C. P. E. Bach
Magnificat
wq 215

FLUTE 1°

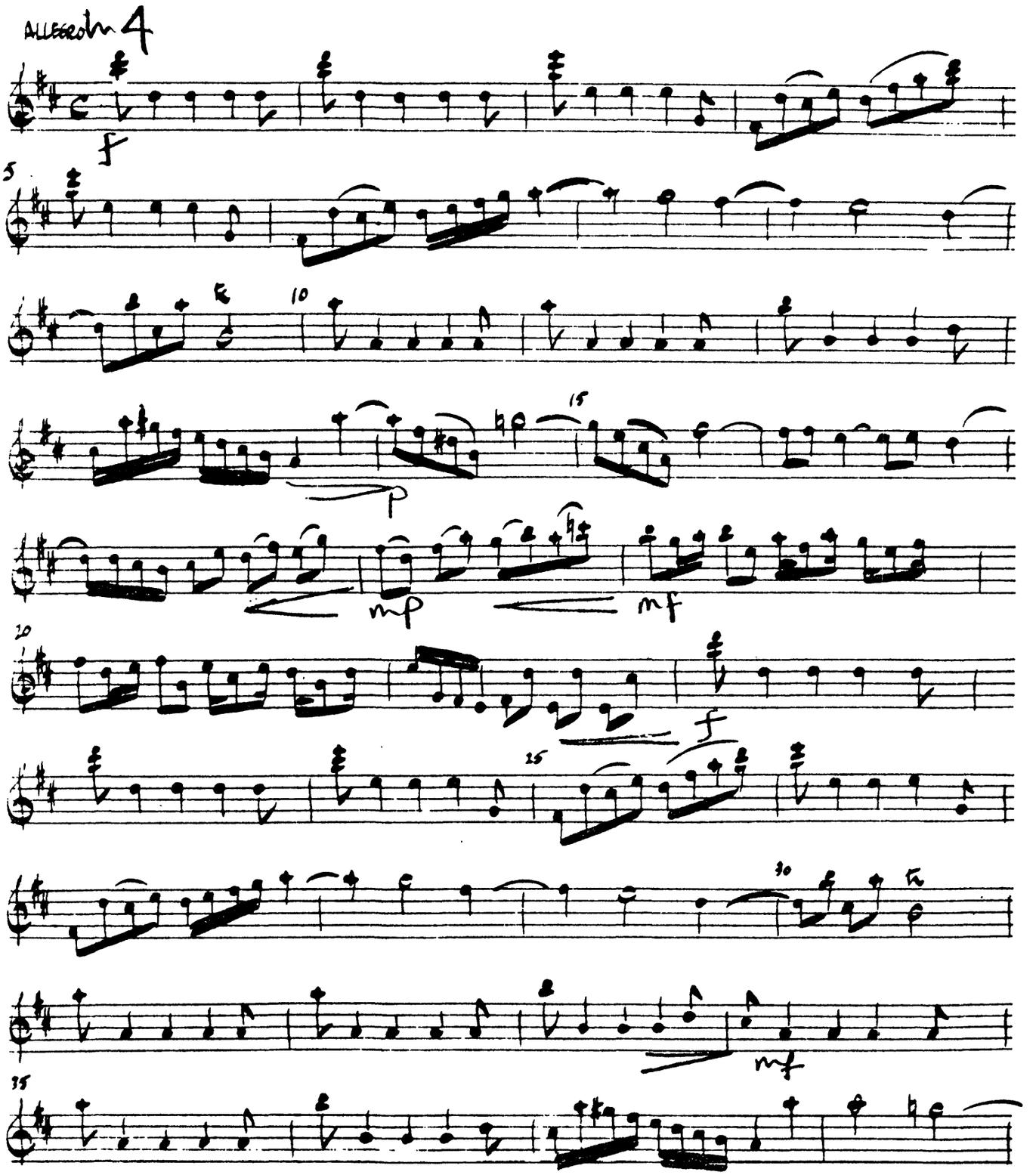

Flute I

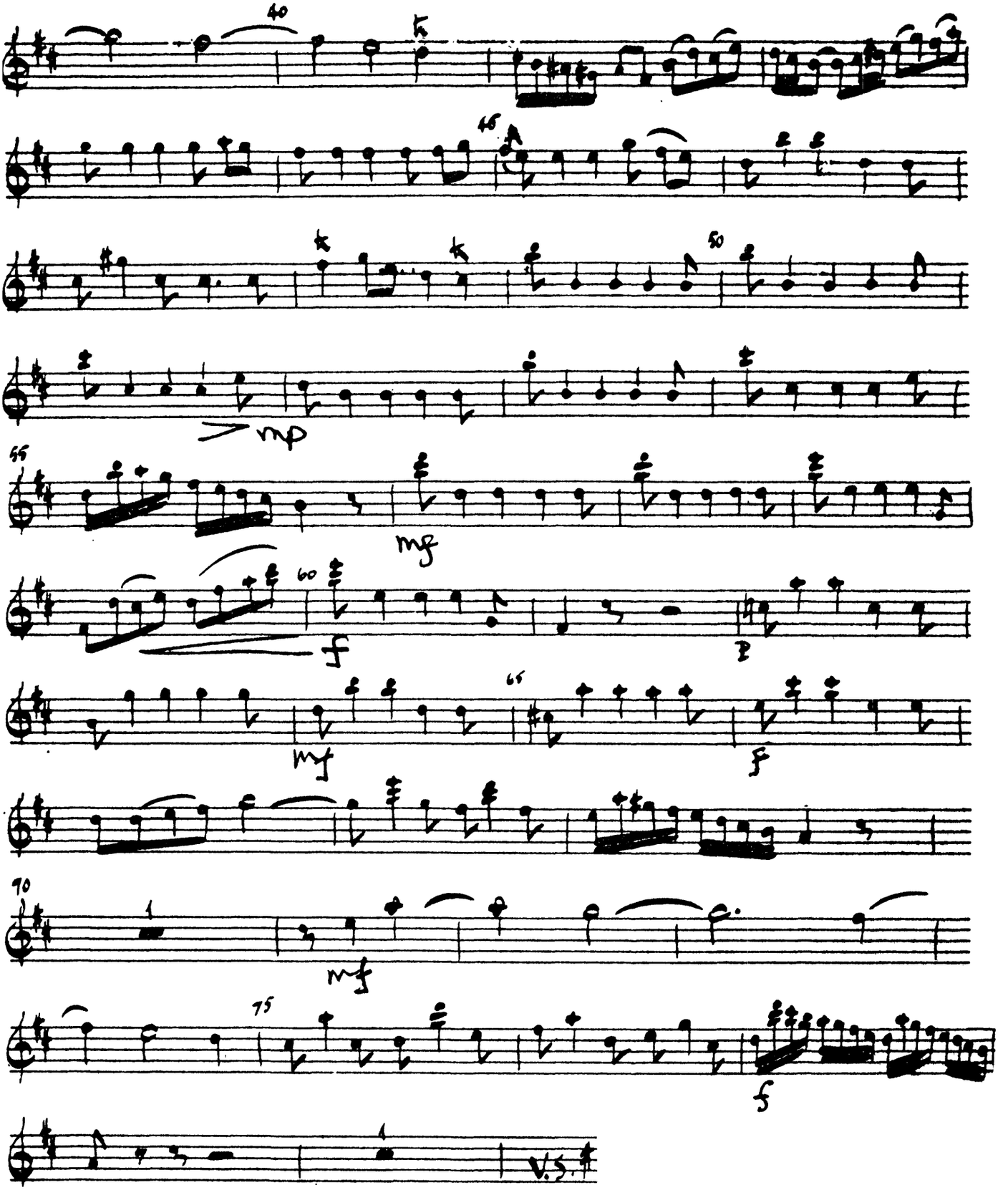

4

Flute I

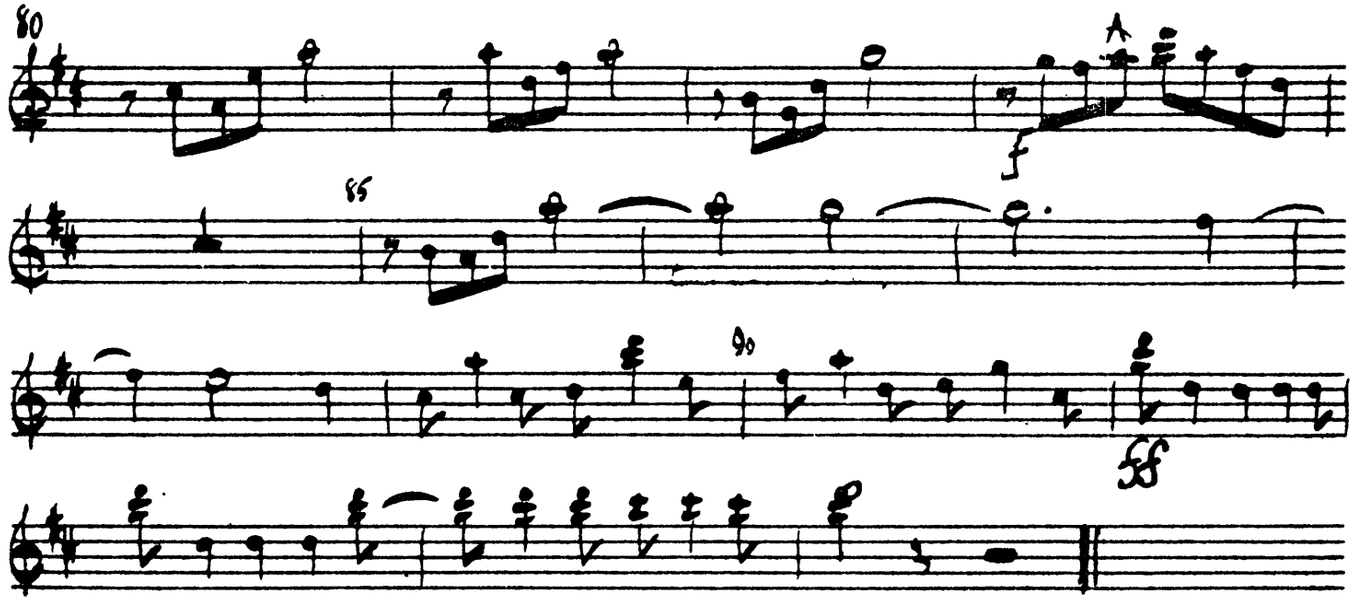

NO. 2. QUIA RESPEXIT

TACET

NO. 3. QUIA FECIT

TACET

Flute I

No 4. ET MISERICORDIA EJUS.

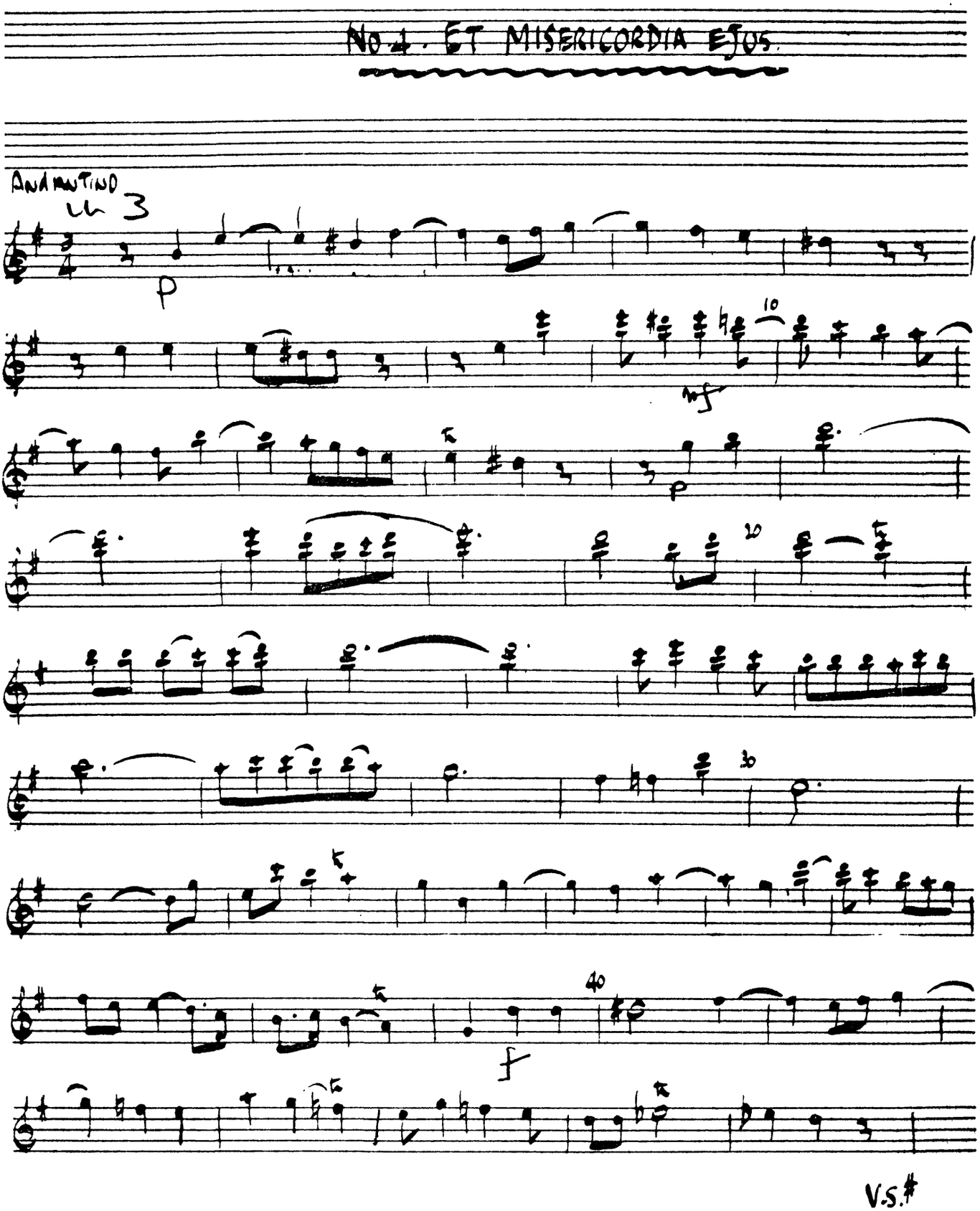

Flute I

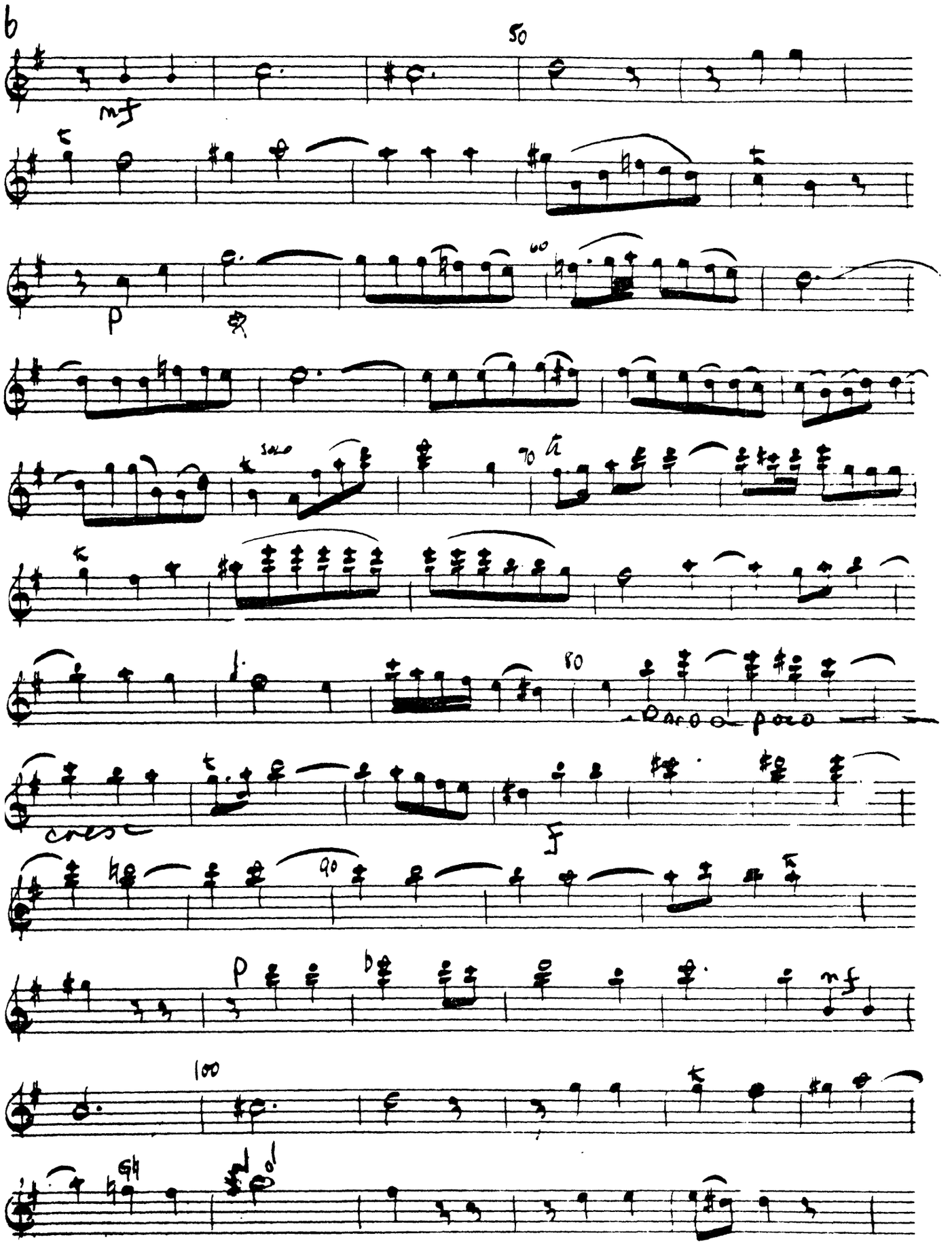

C. P. E. Bach — Magnificat

Flute I

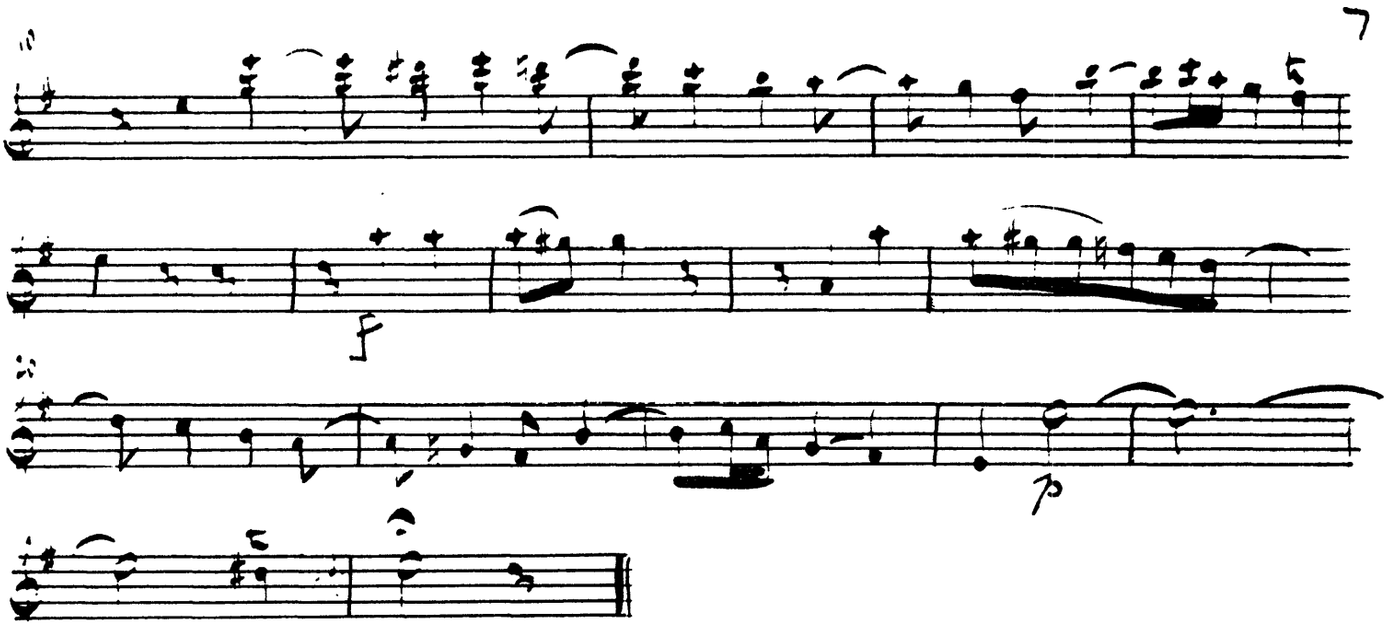

No 5. Fecit Potentiam

TACET

No. 6. Deposuit Potentes

TACET

Flute I

8

NO 7. SUSCEPIT ISRAEL

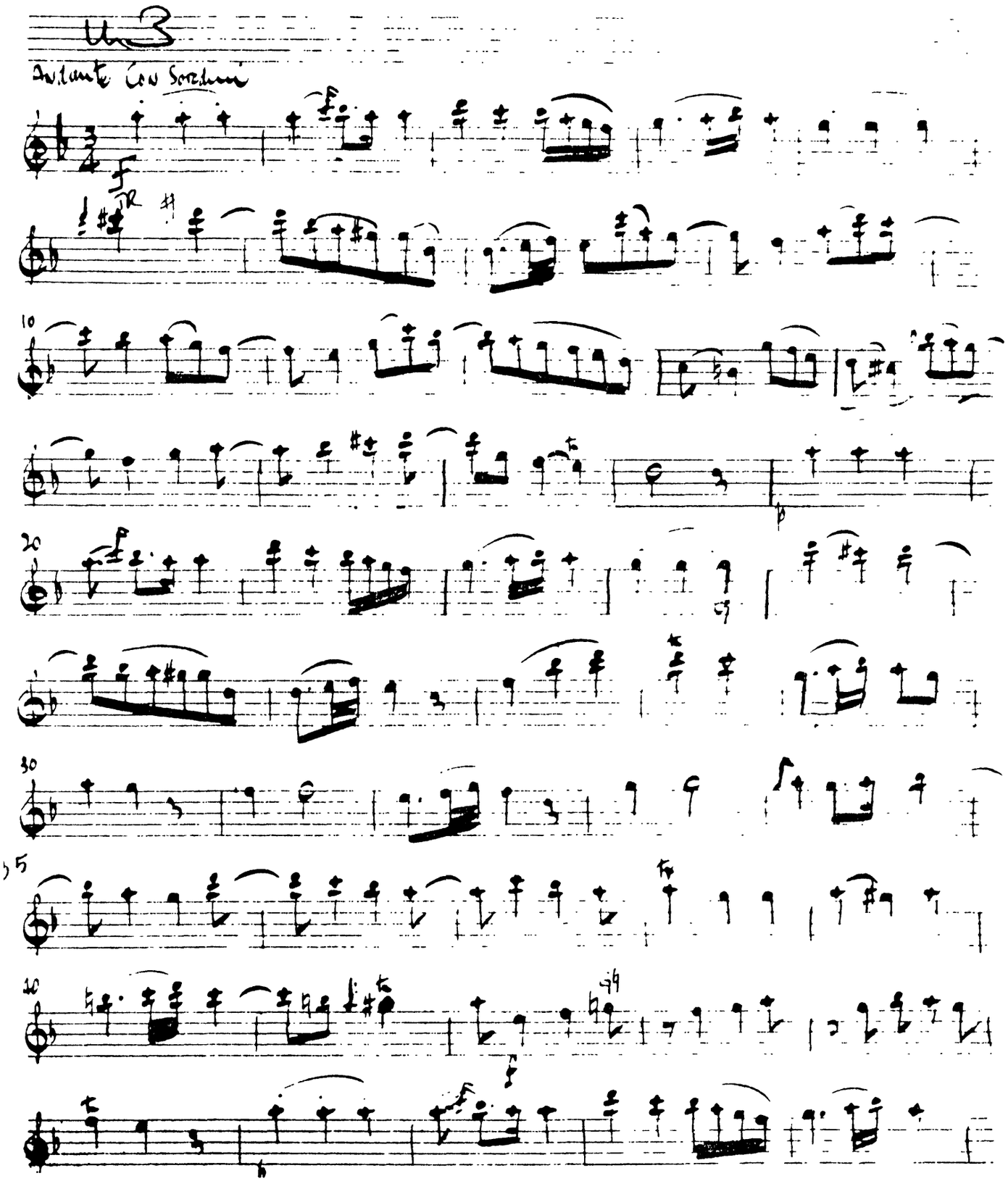

Flute I

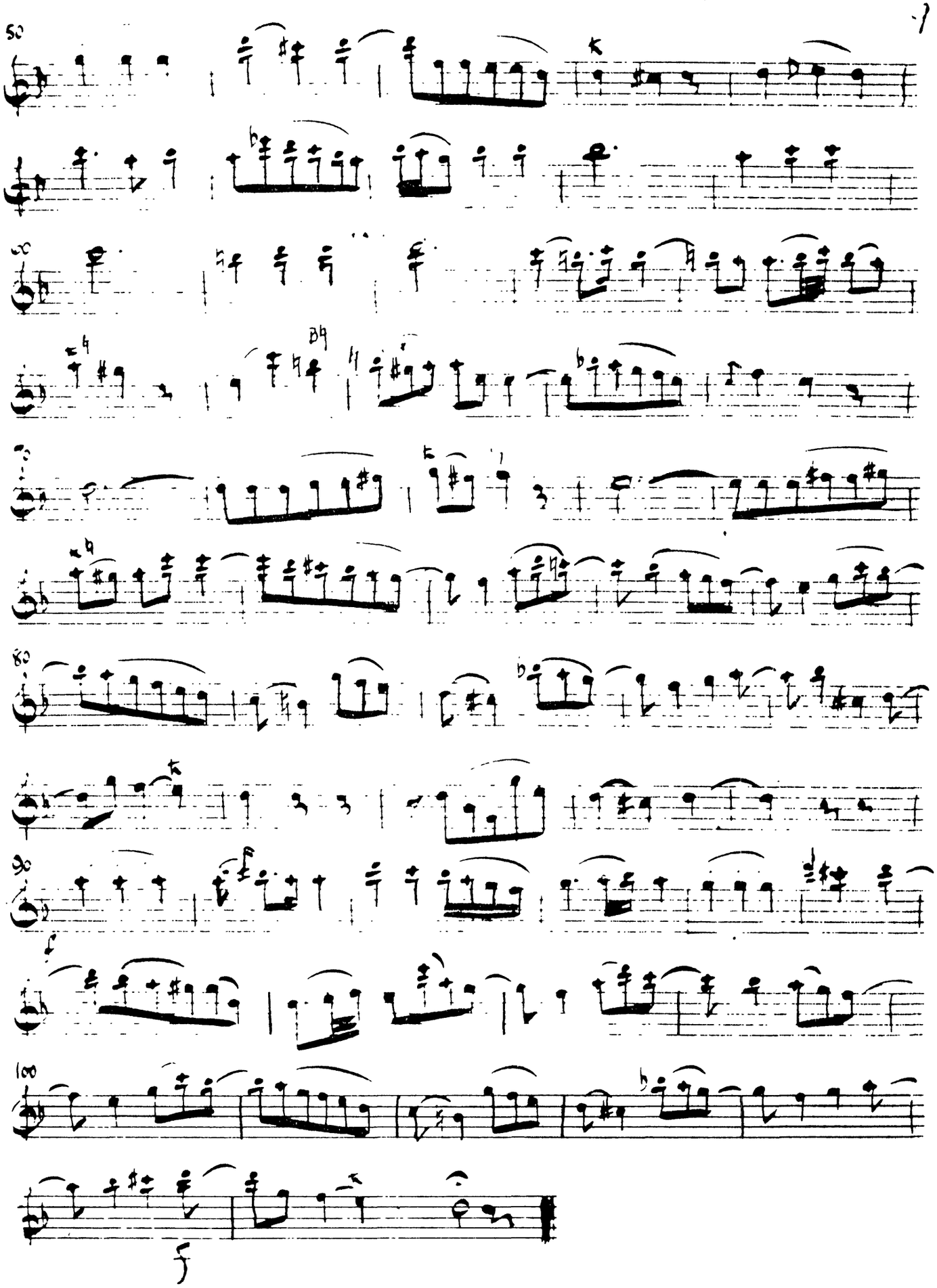

Flute I

10

No 8. Gloria. Tutti

Allegro di molto

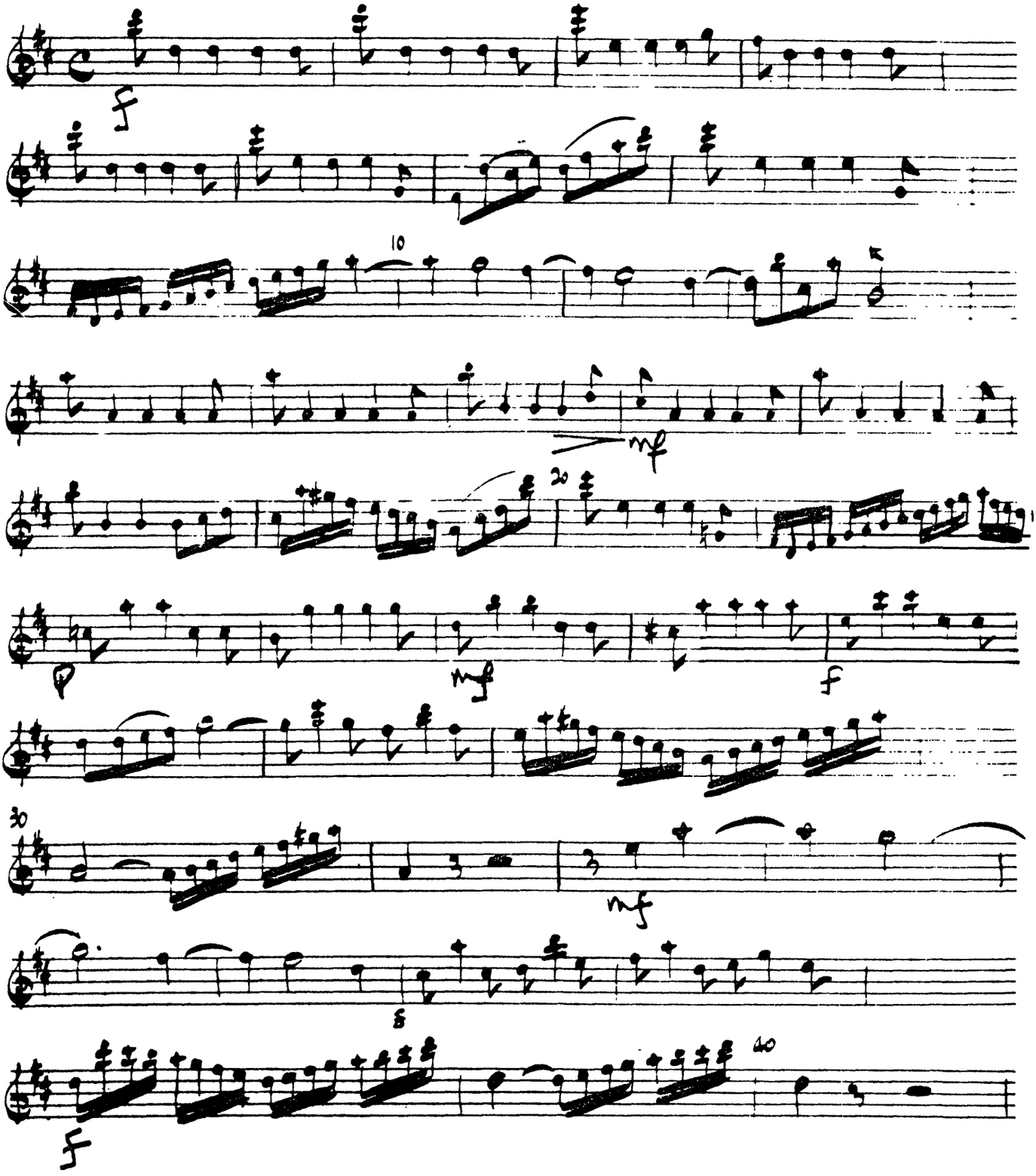

Flute I

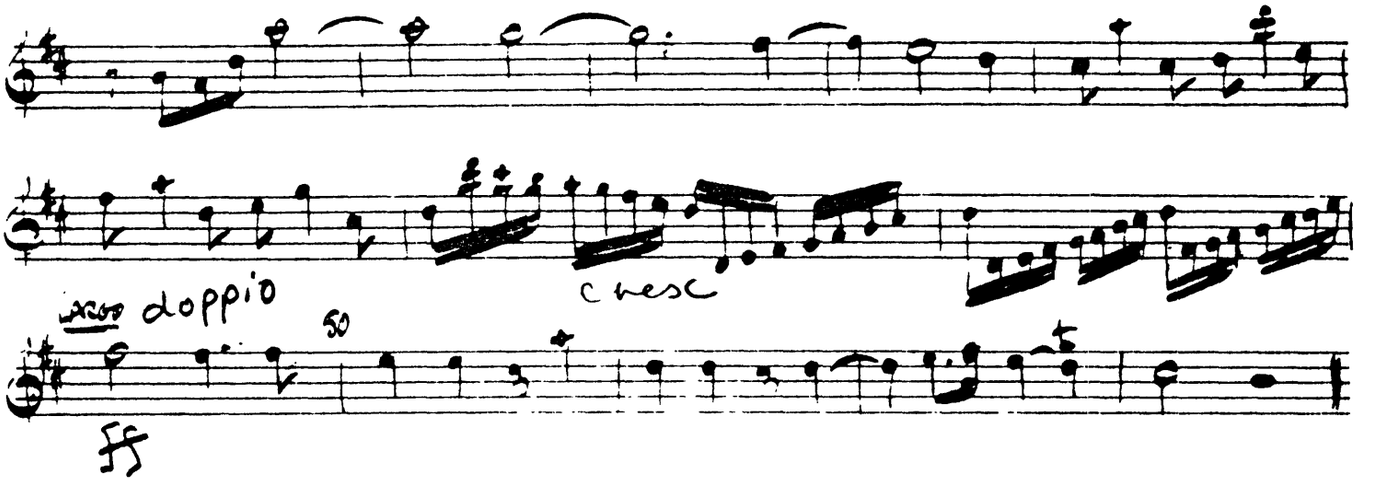

No 8. Sicut erat.

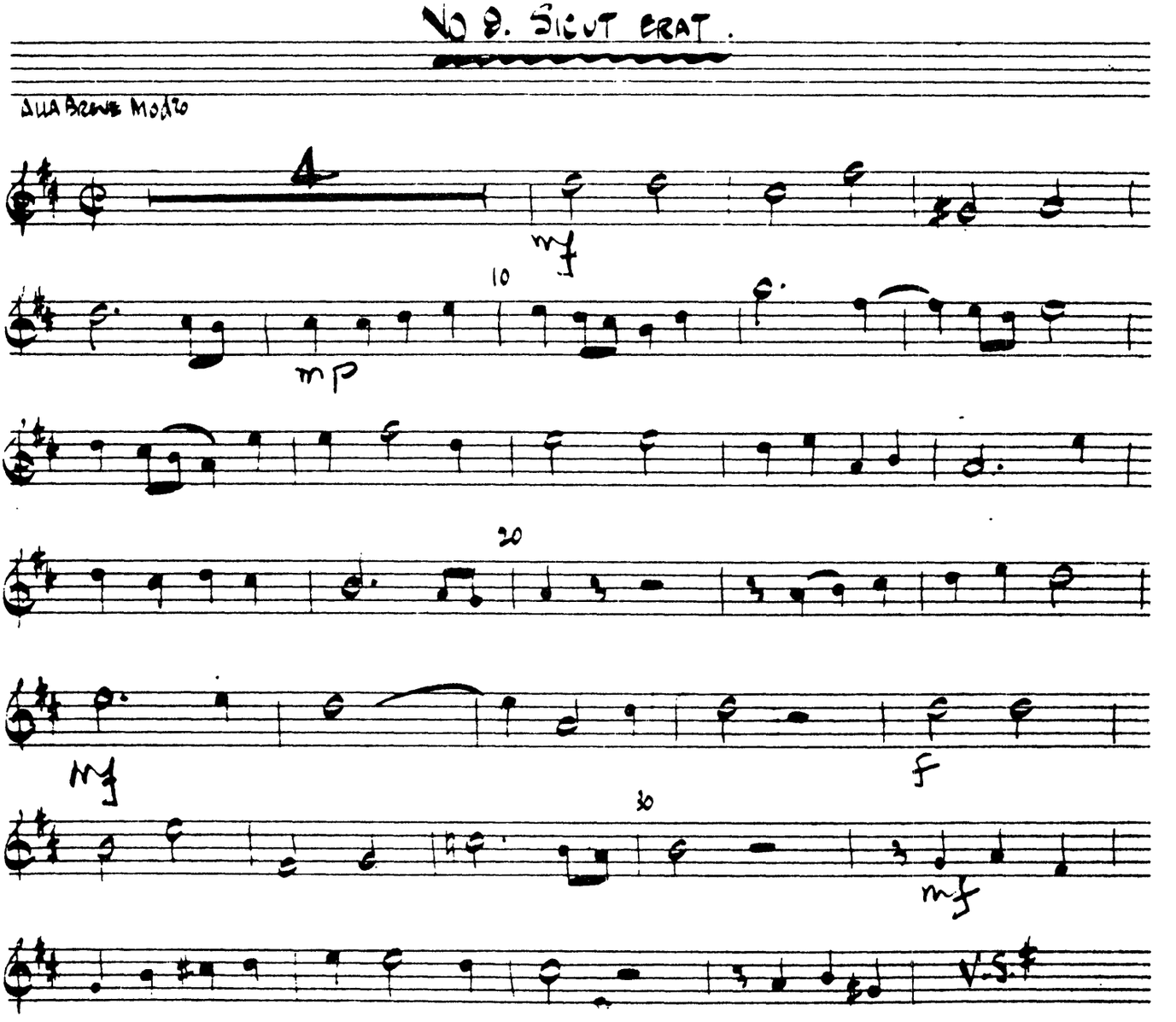

Flute I

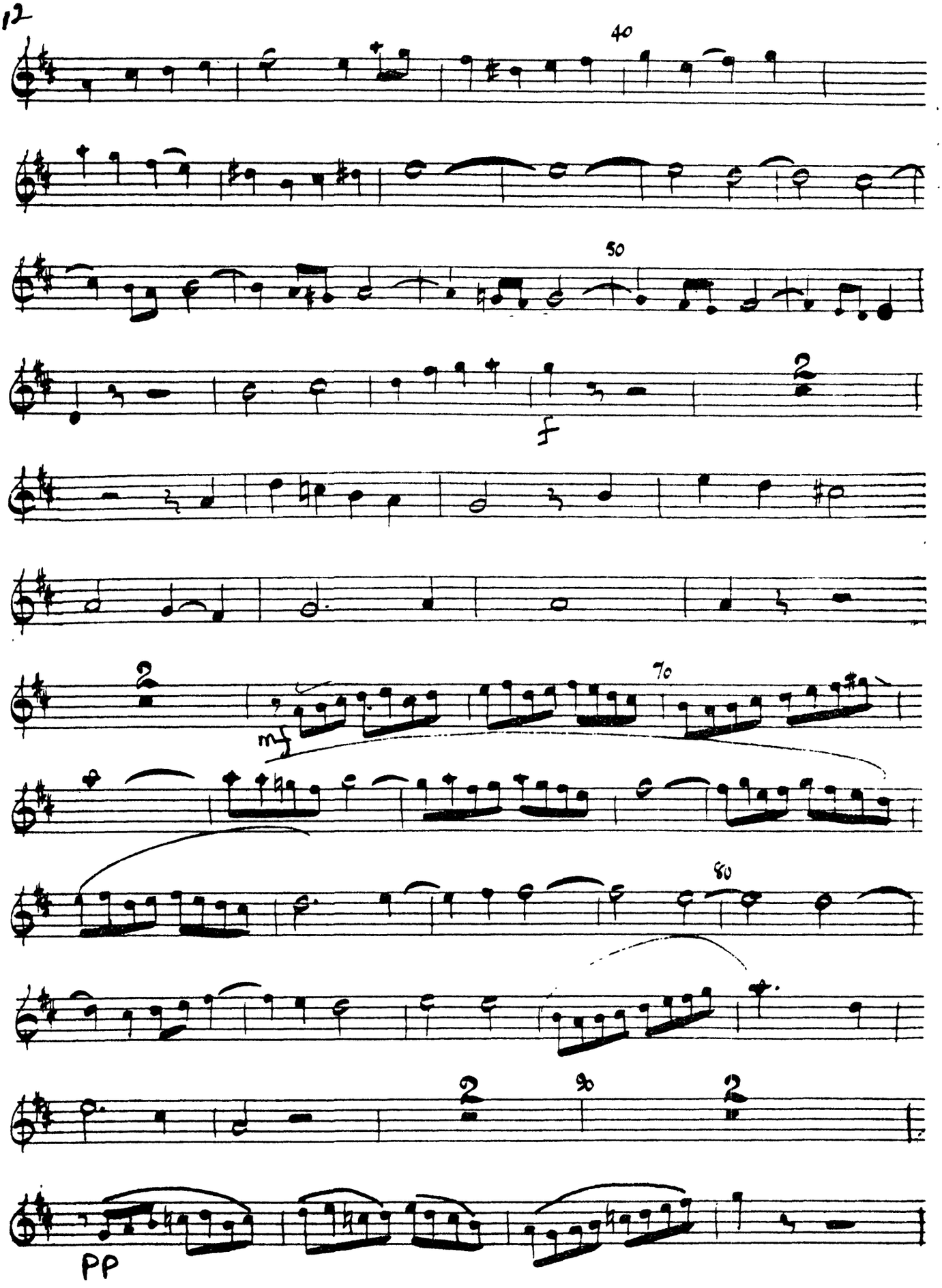

Flute I

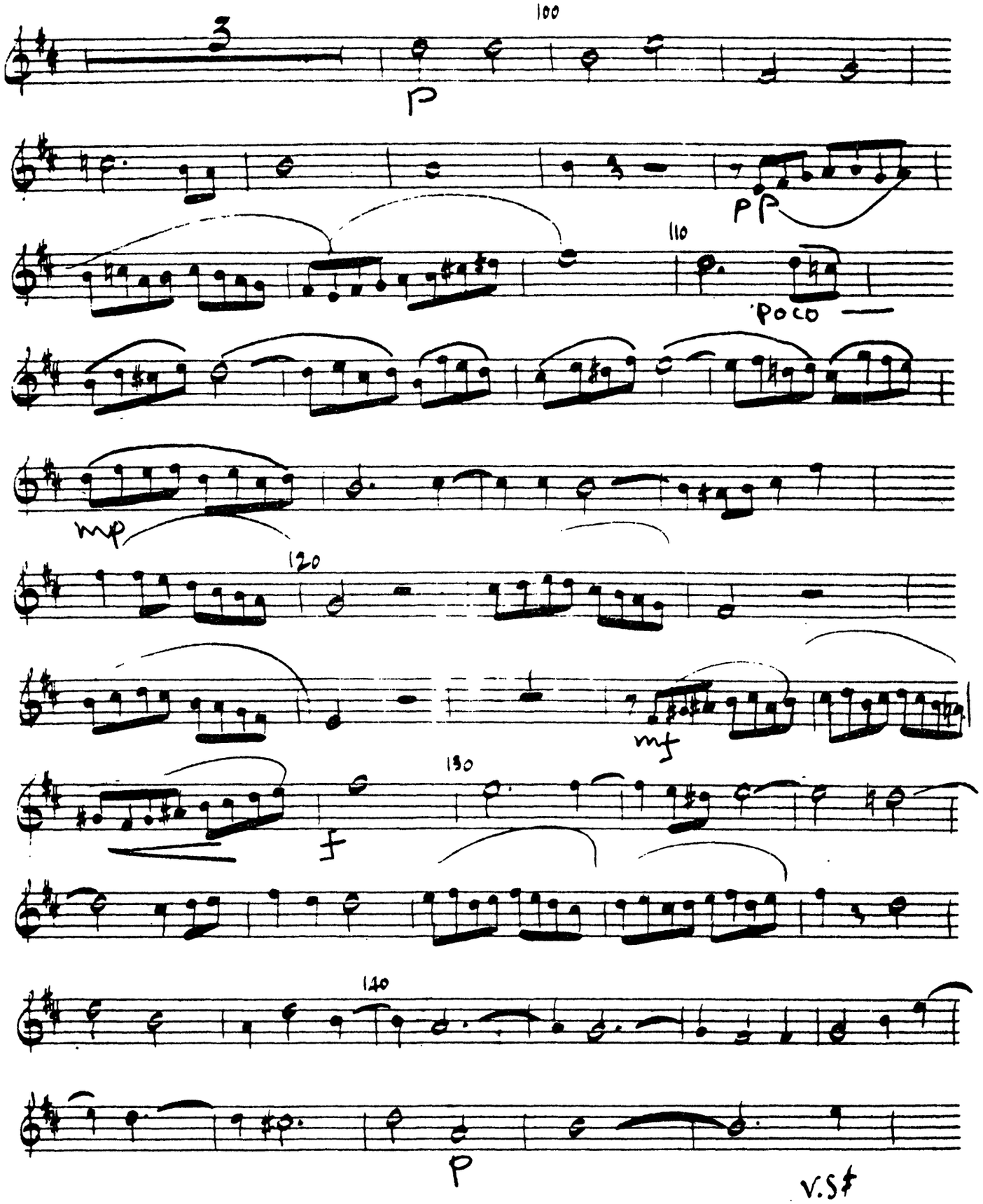

Flute I

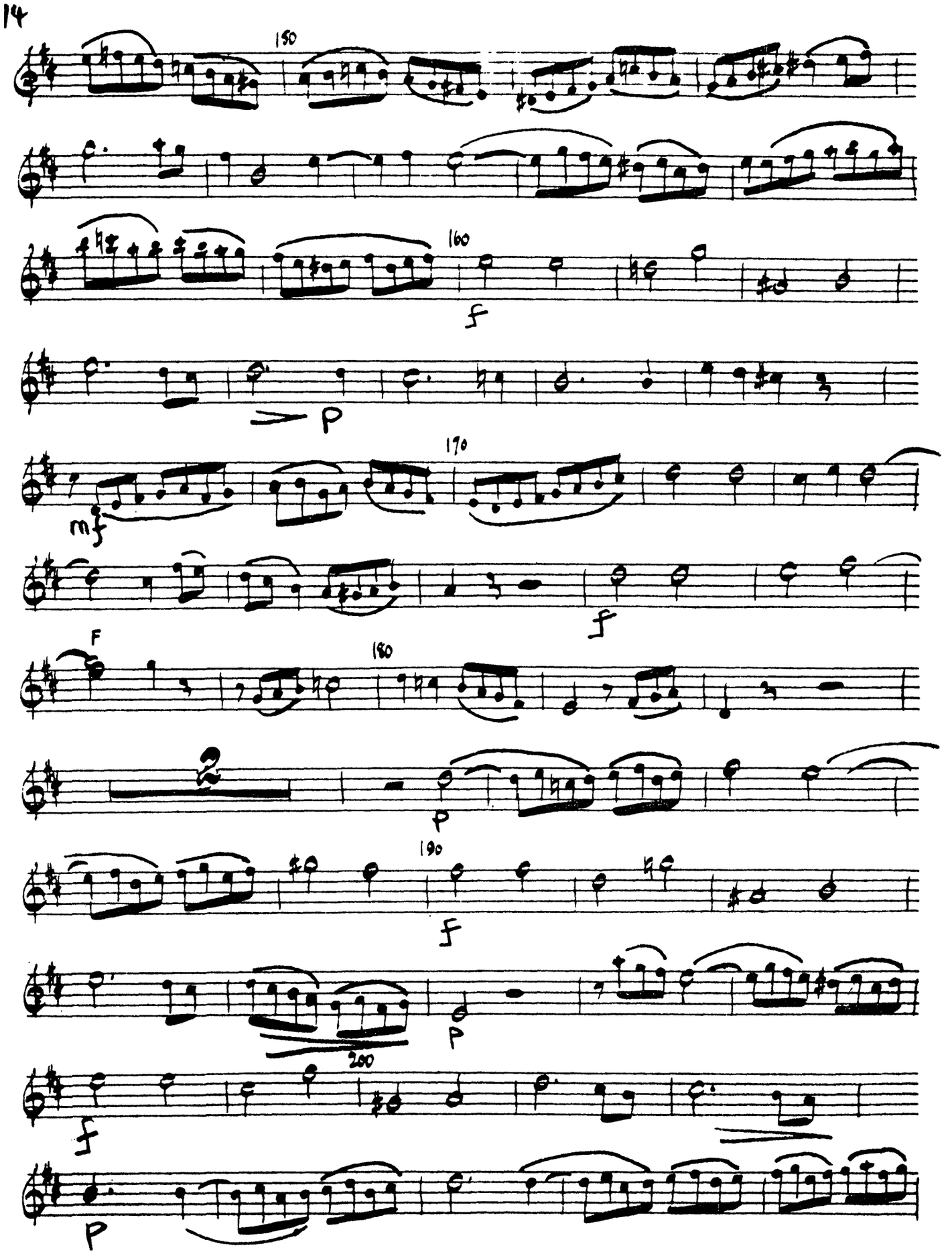

Flute I

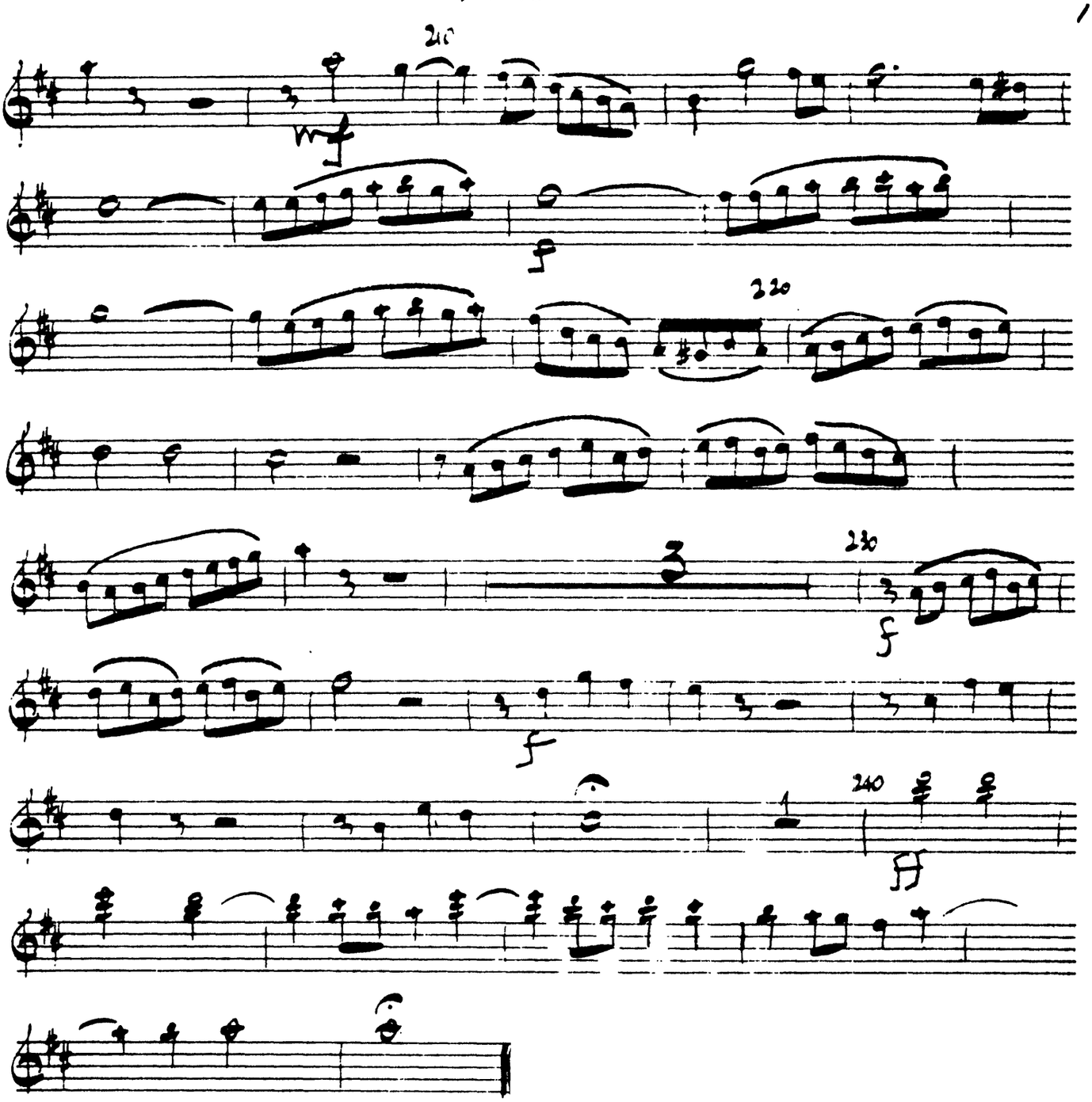

16

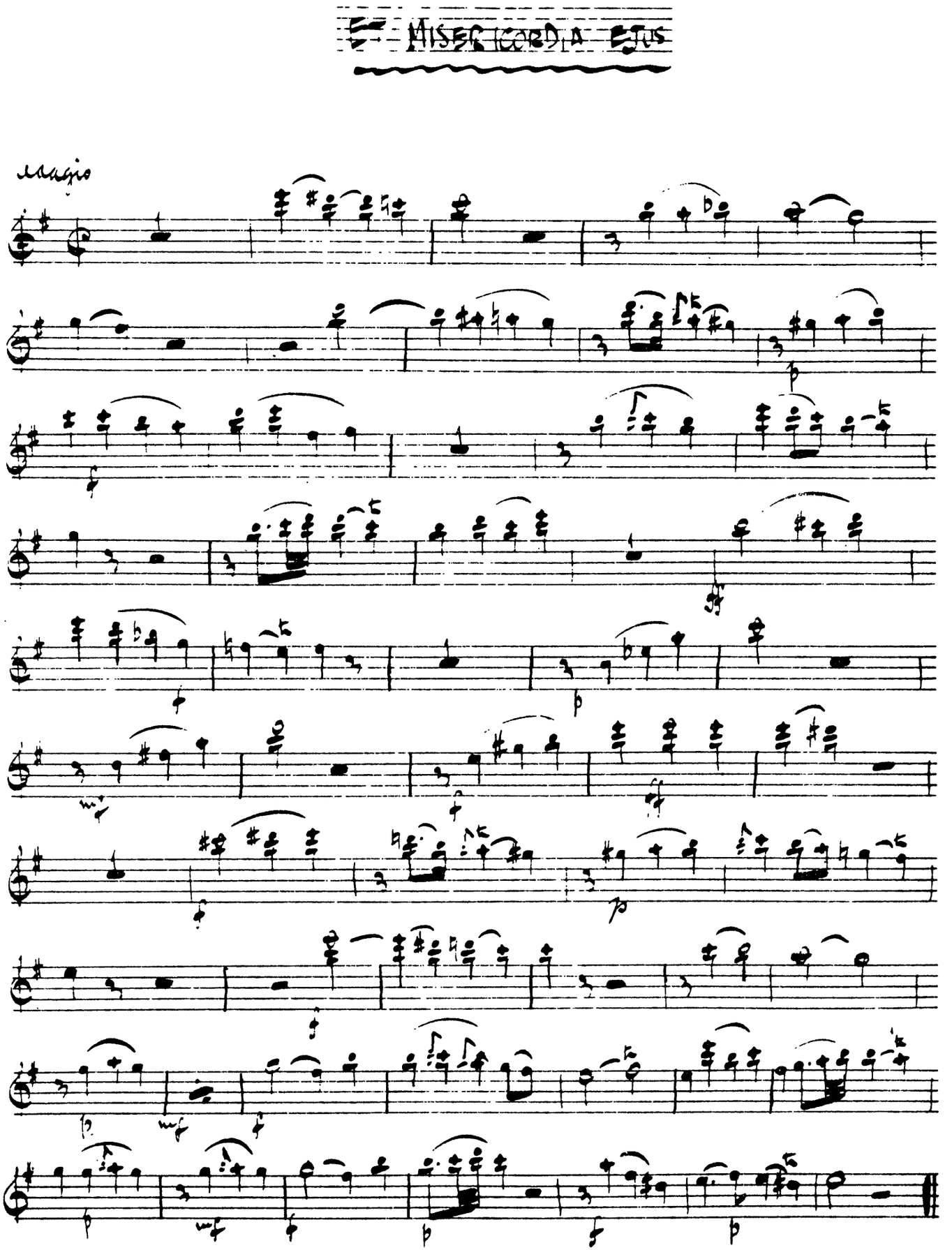

C. P. E. Bach
Magnificat
wq 215

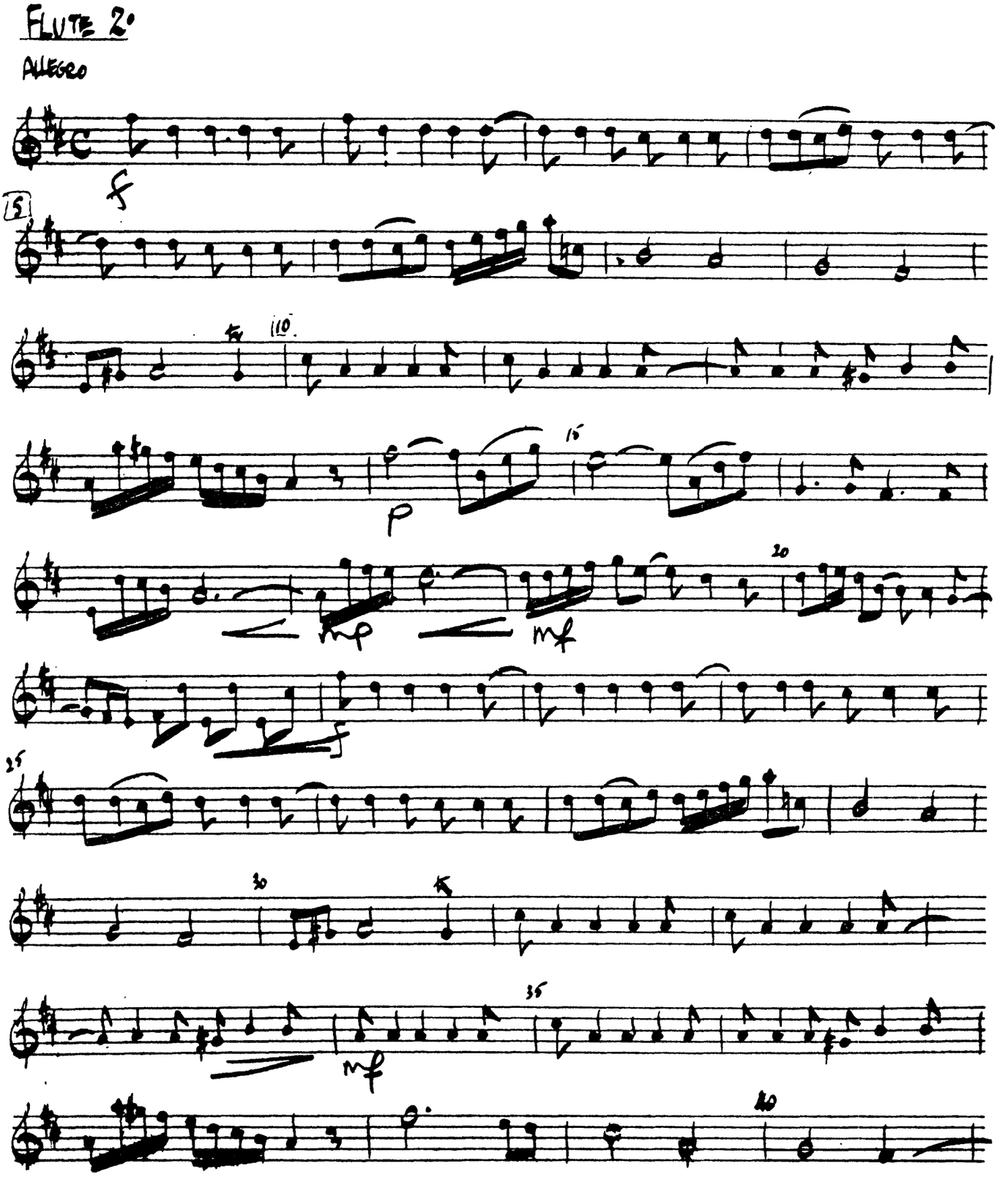

Flute II

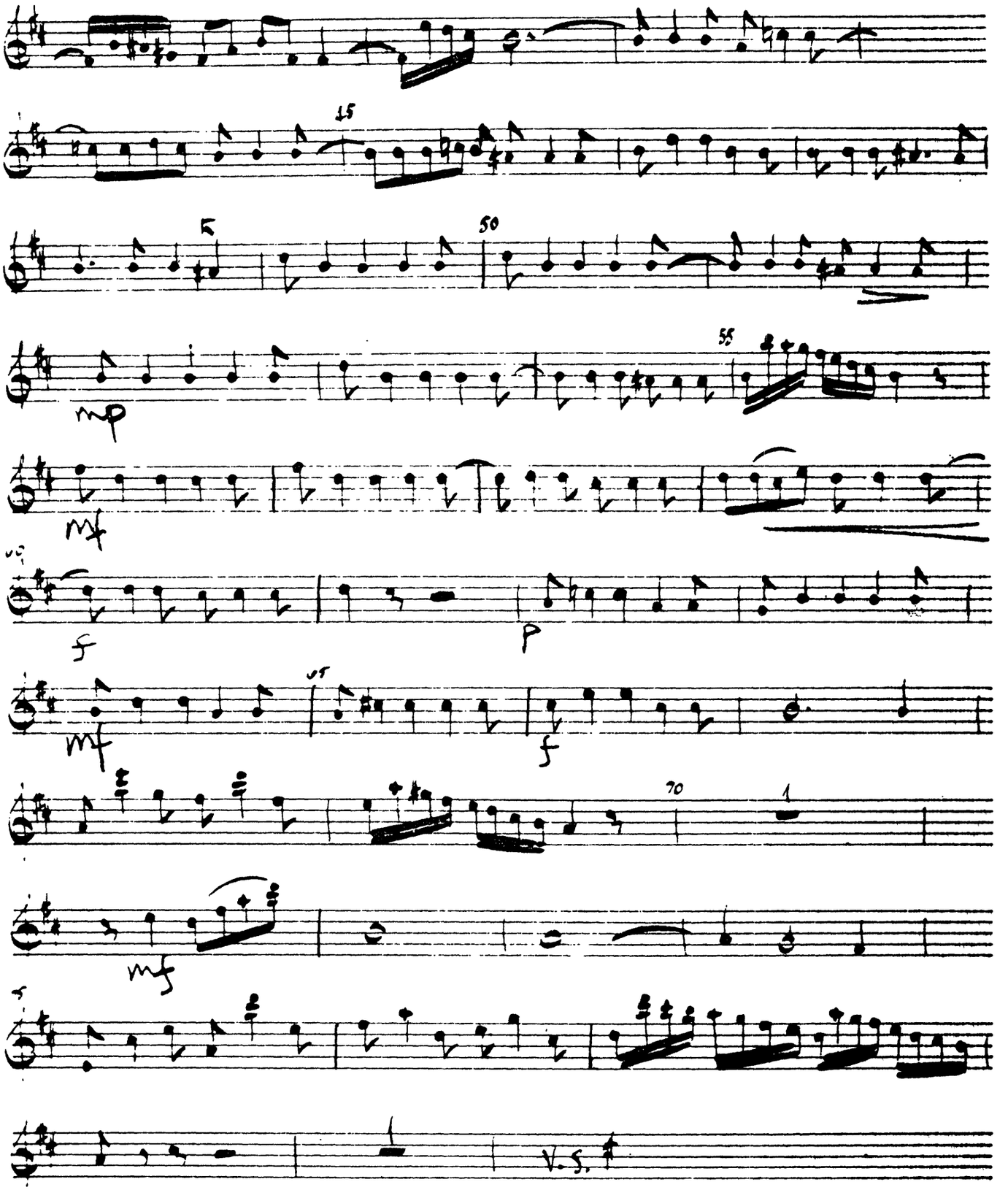

4

Flute II

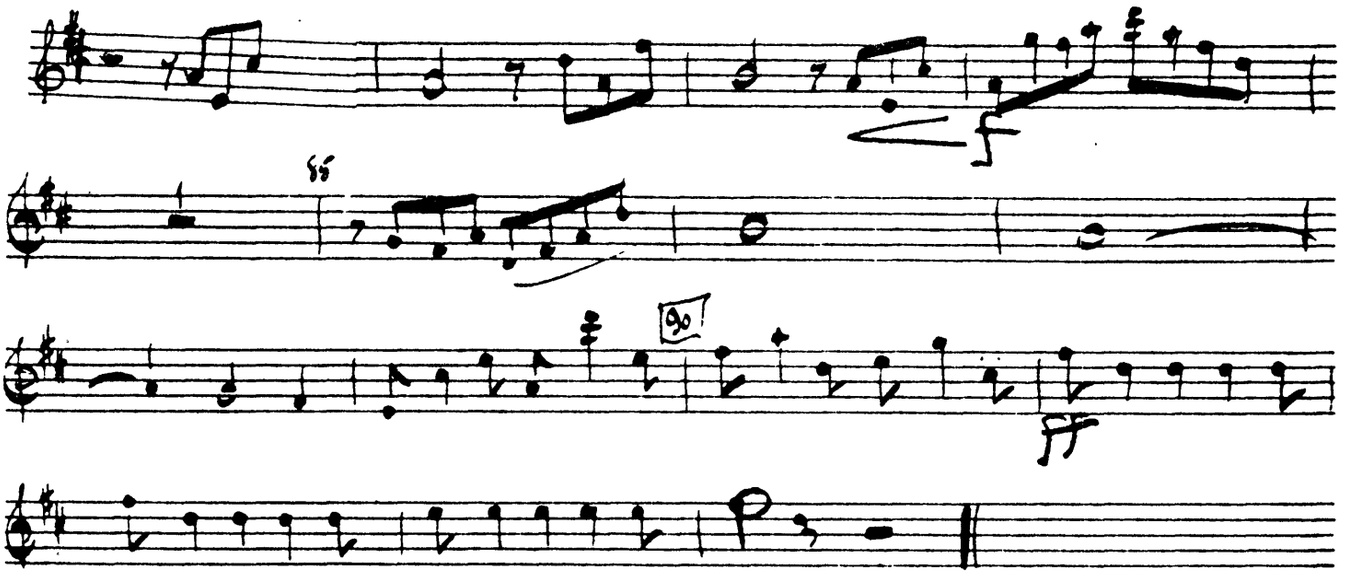

NO 2. QUIA RESPEXIT

TACET

NO 3. QUIA FECIT

TACET

Flute II

NO. 4. ET MISERICORDIA EJUS.

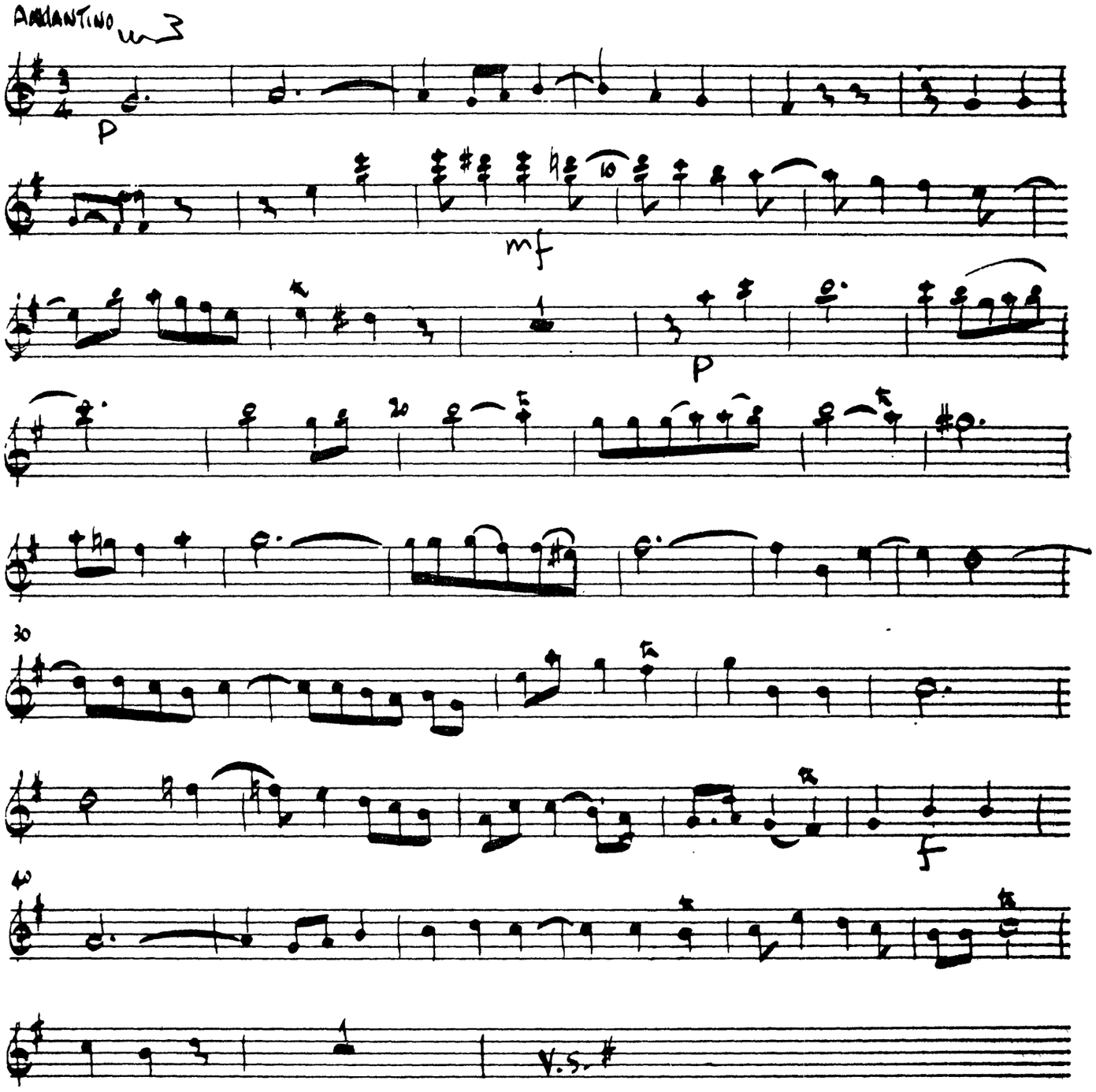

6

Flute II

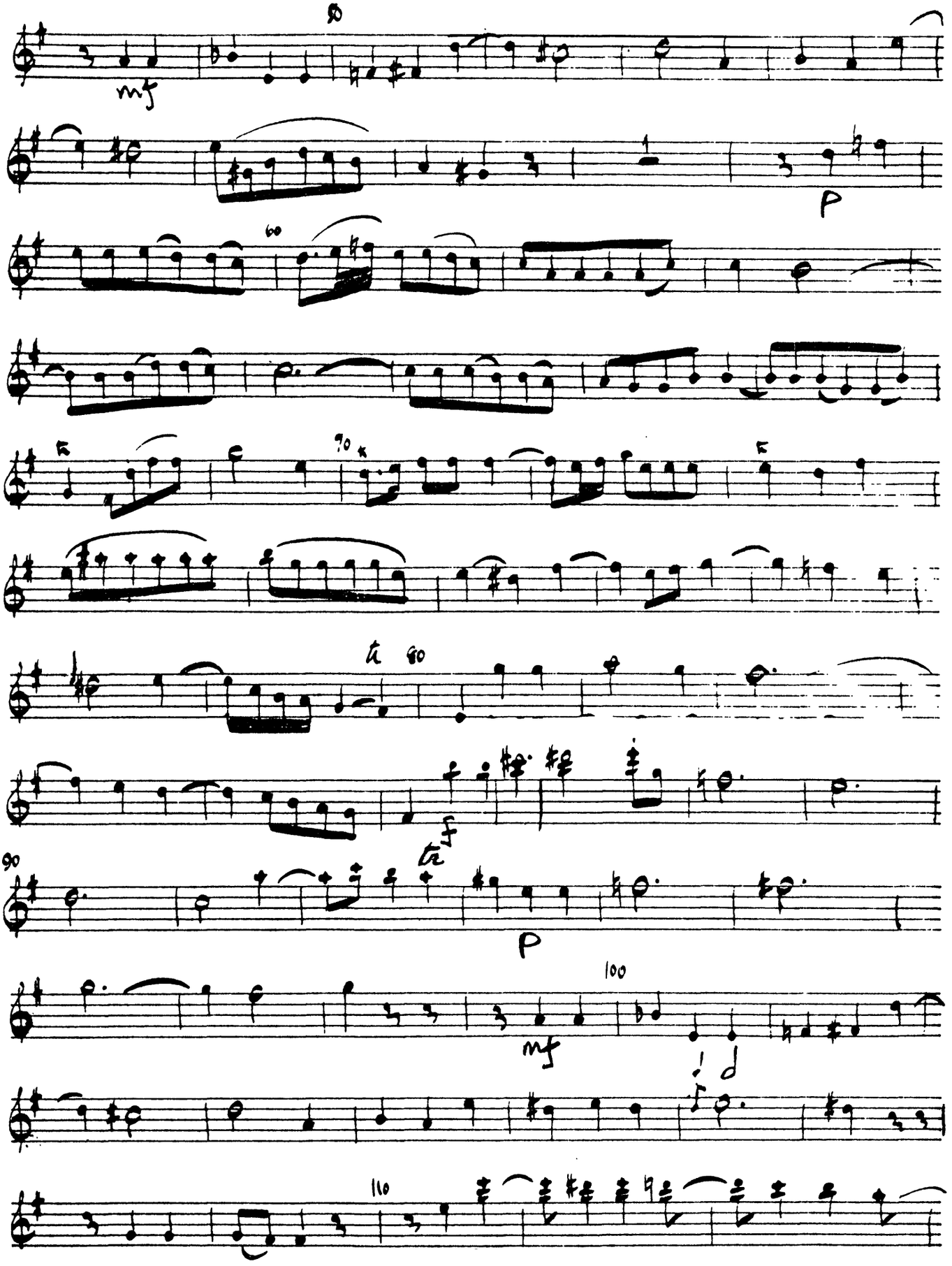

Flute II

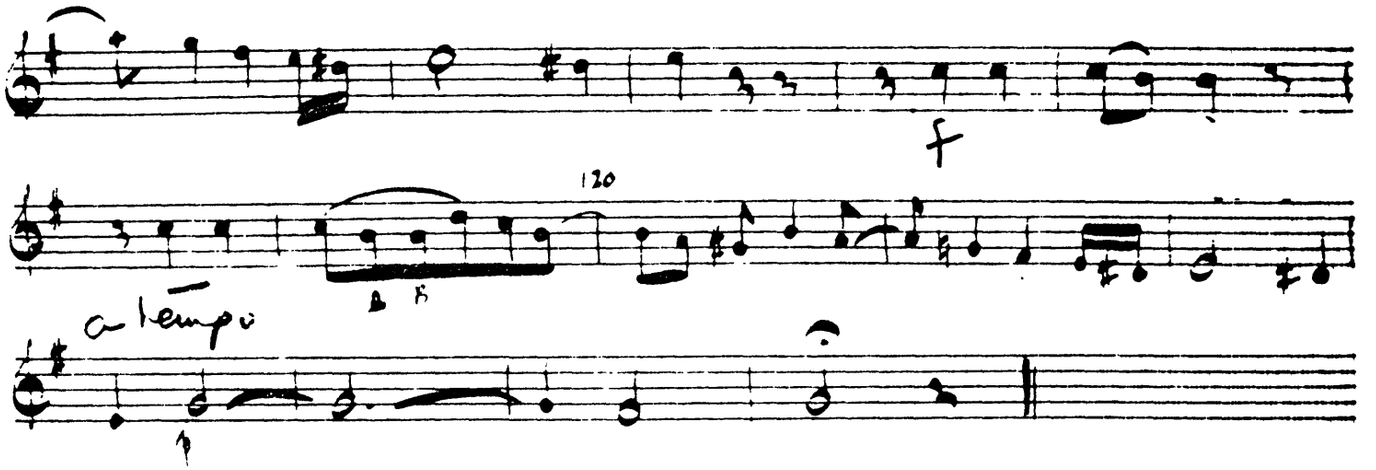

NO. 5. FECIT POTENTIAM

TACET

NO. 6. DEPOSIT POTENTES

TACET

8

Flute II

No 7. Suscepit Israel

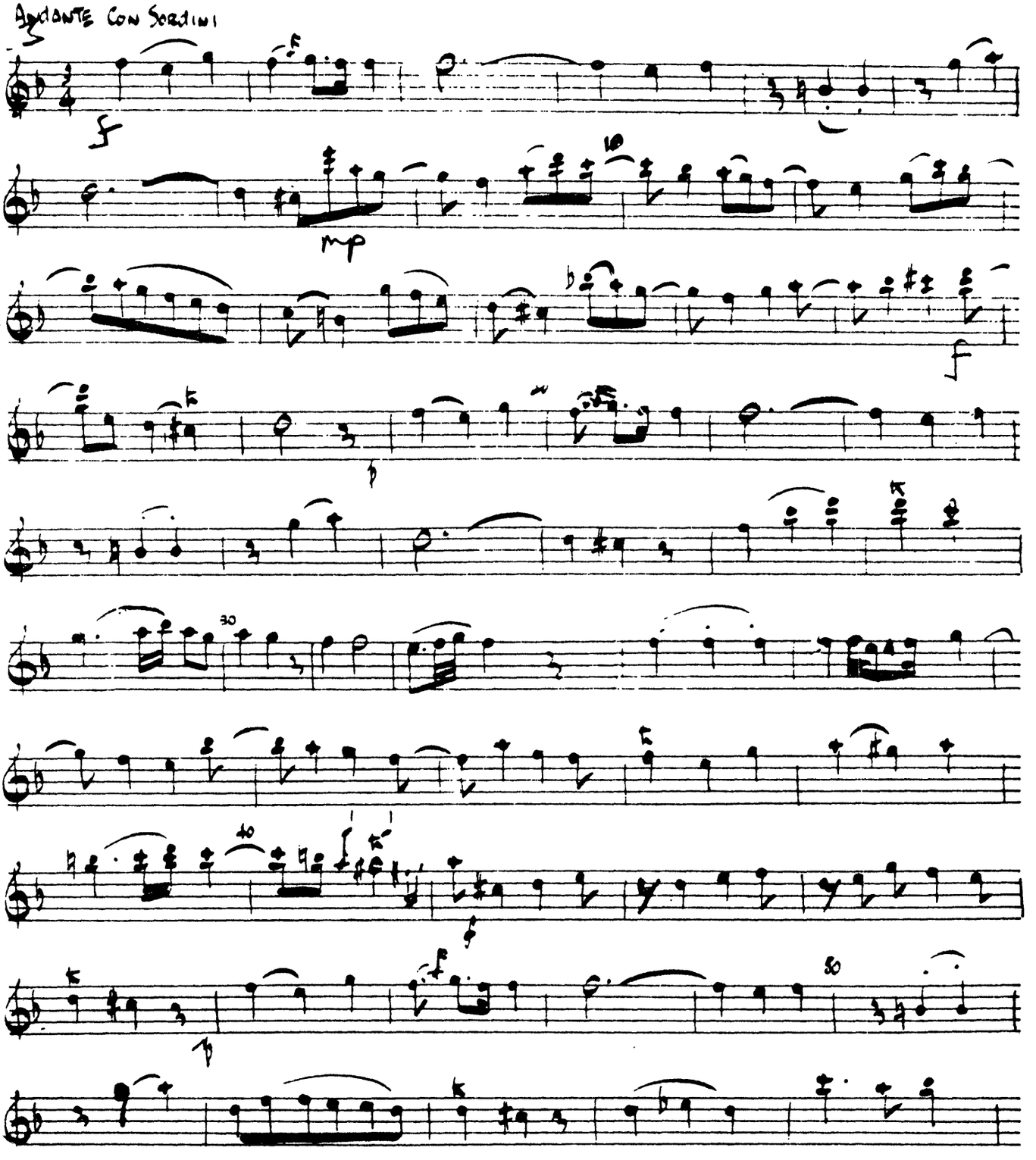

Flute II

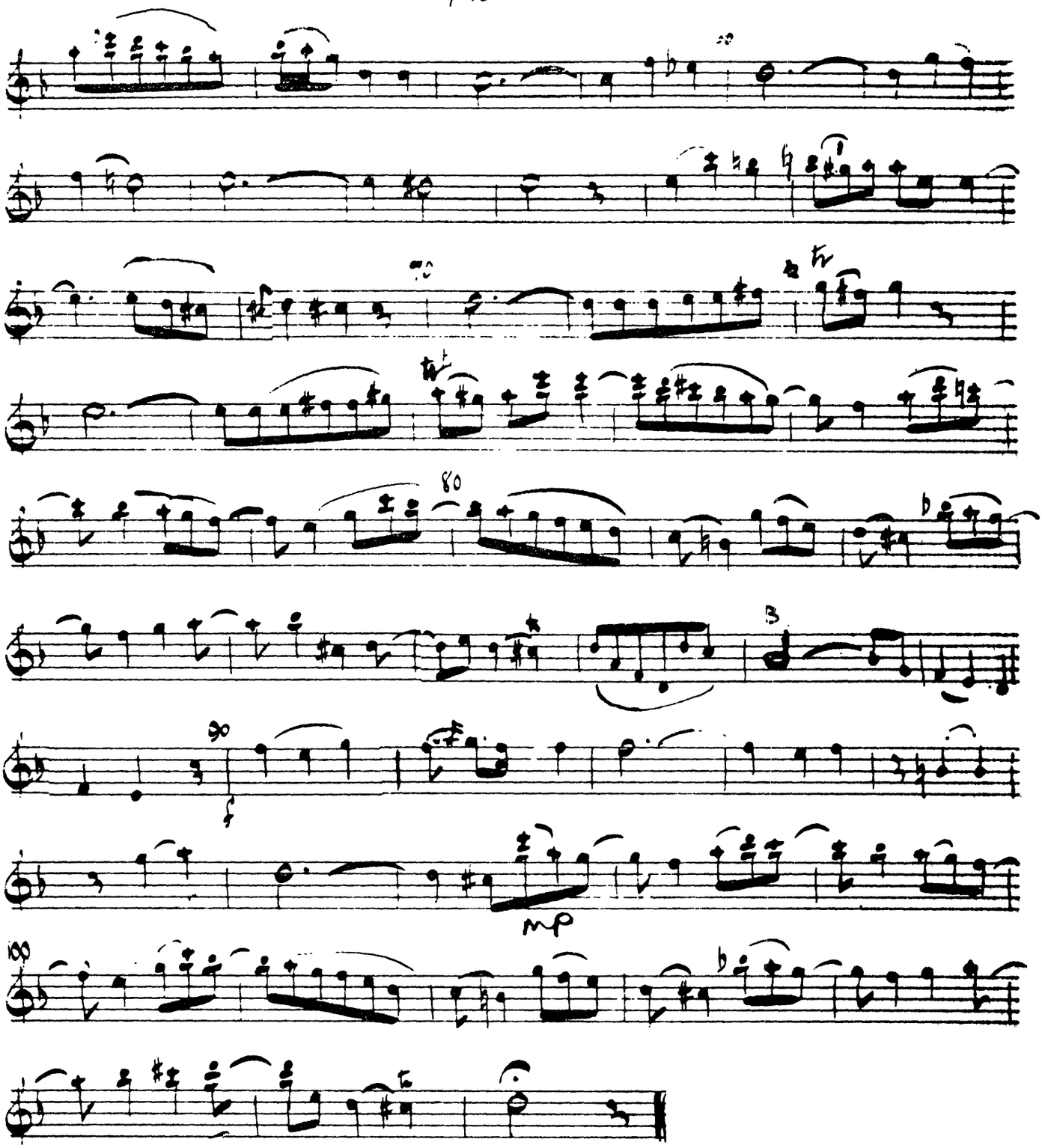

10

7/2

No. 8 Gloria Tutti

Allegro di molto

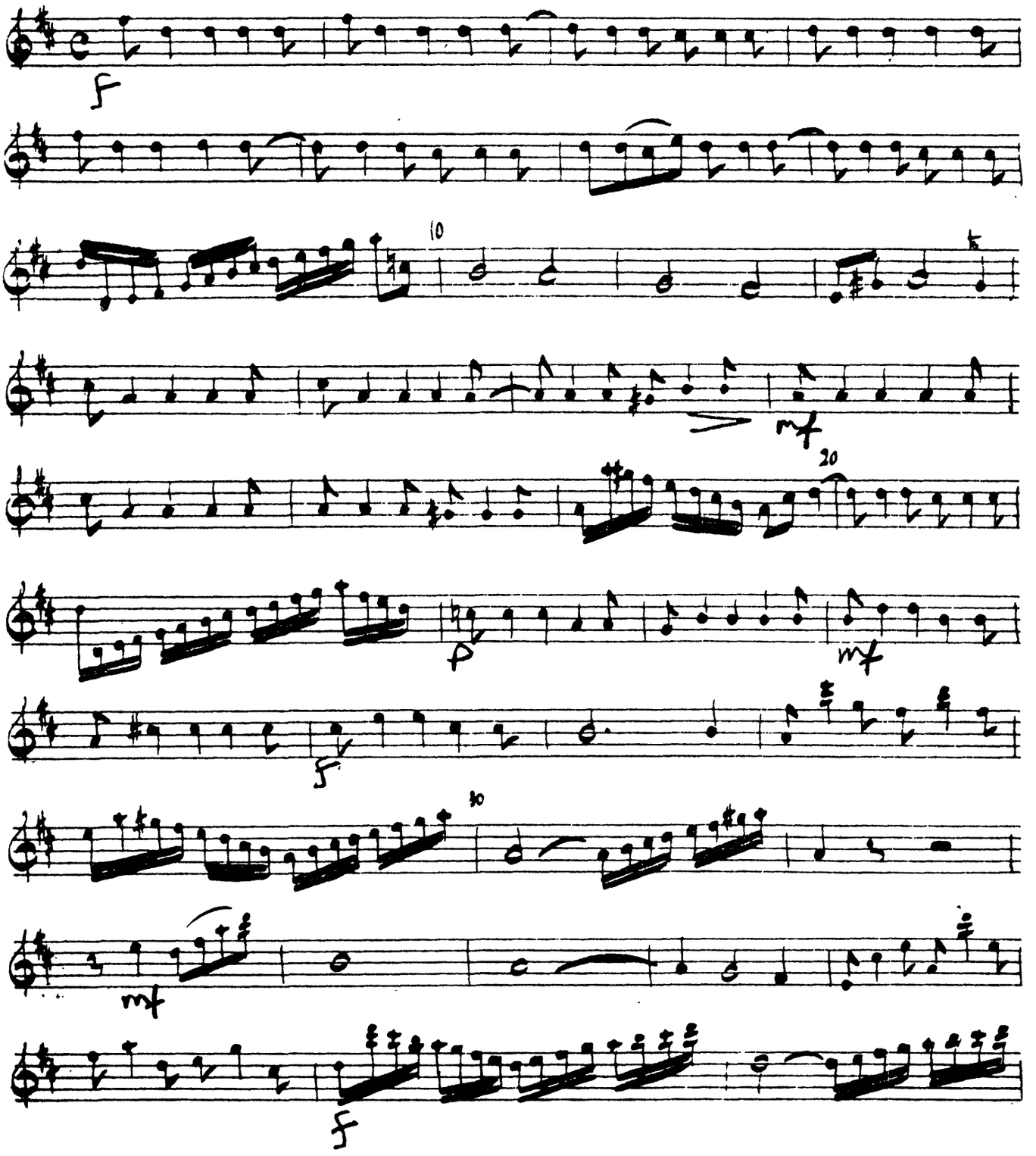

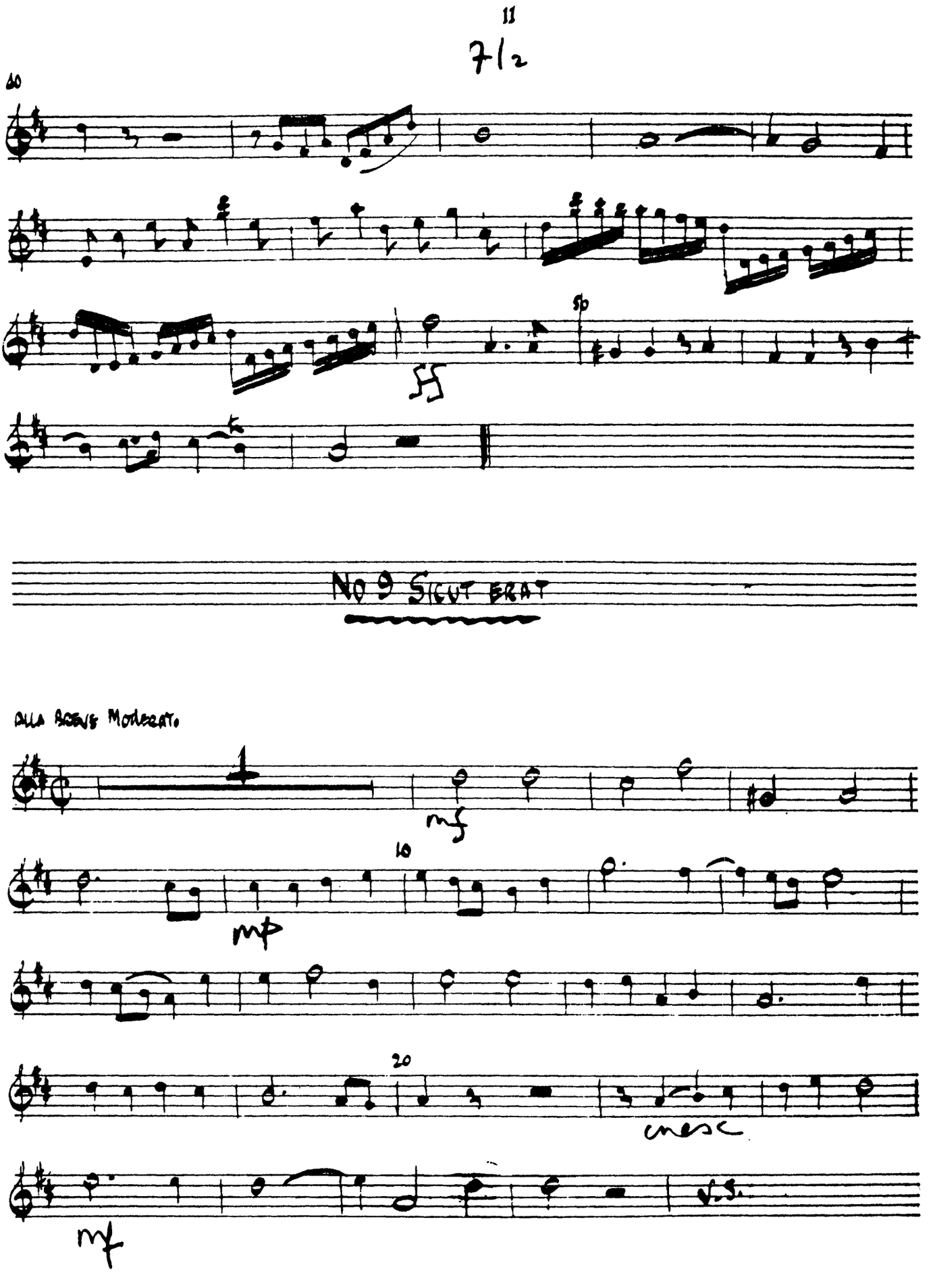
11
7/2
50
No 9 Sicut erat
Alla Breve Moderato
1
mf
10
mp
20
cresc
mf

12.

Flute II

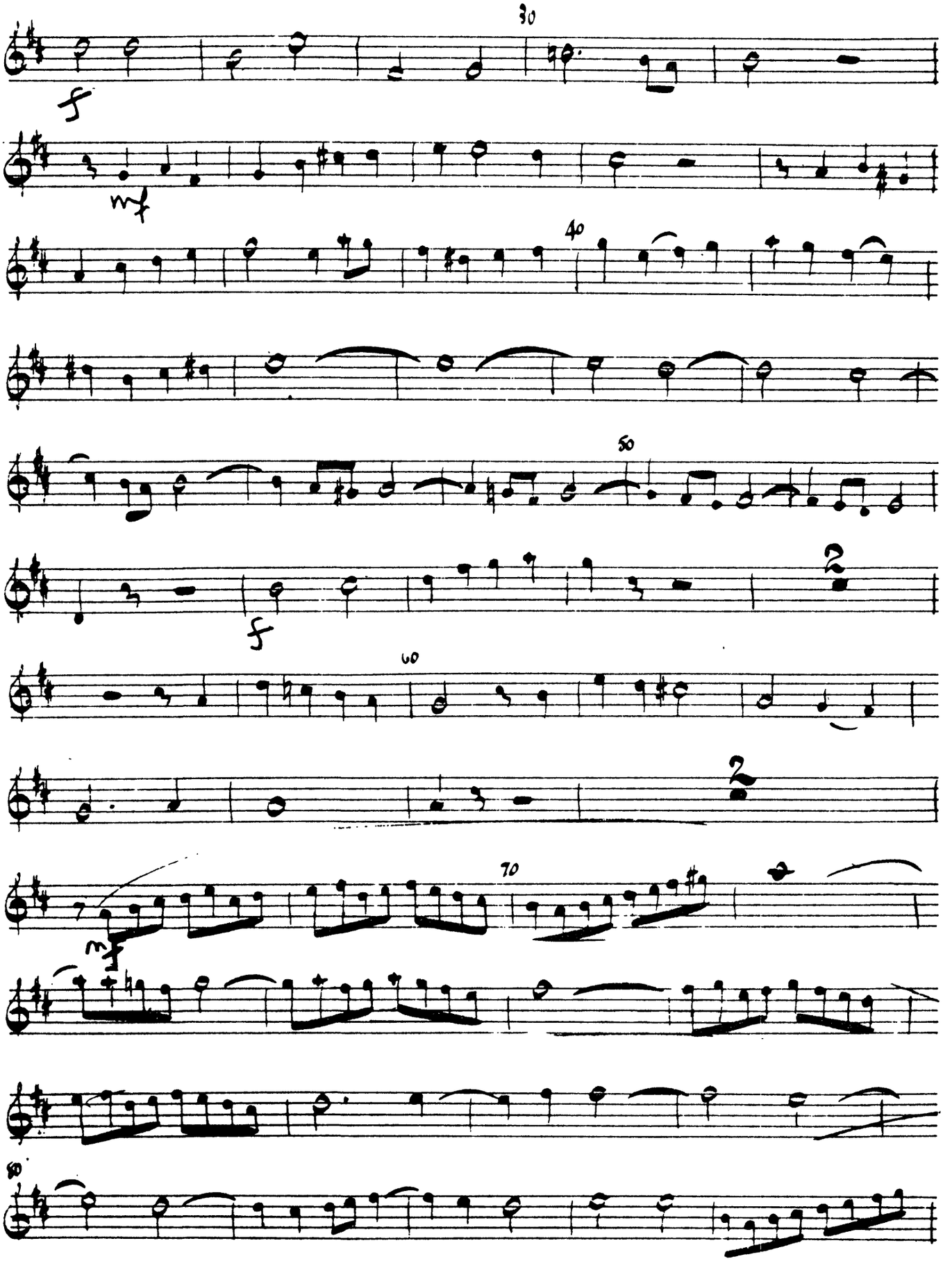

13.

Flute II

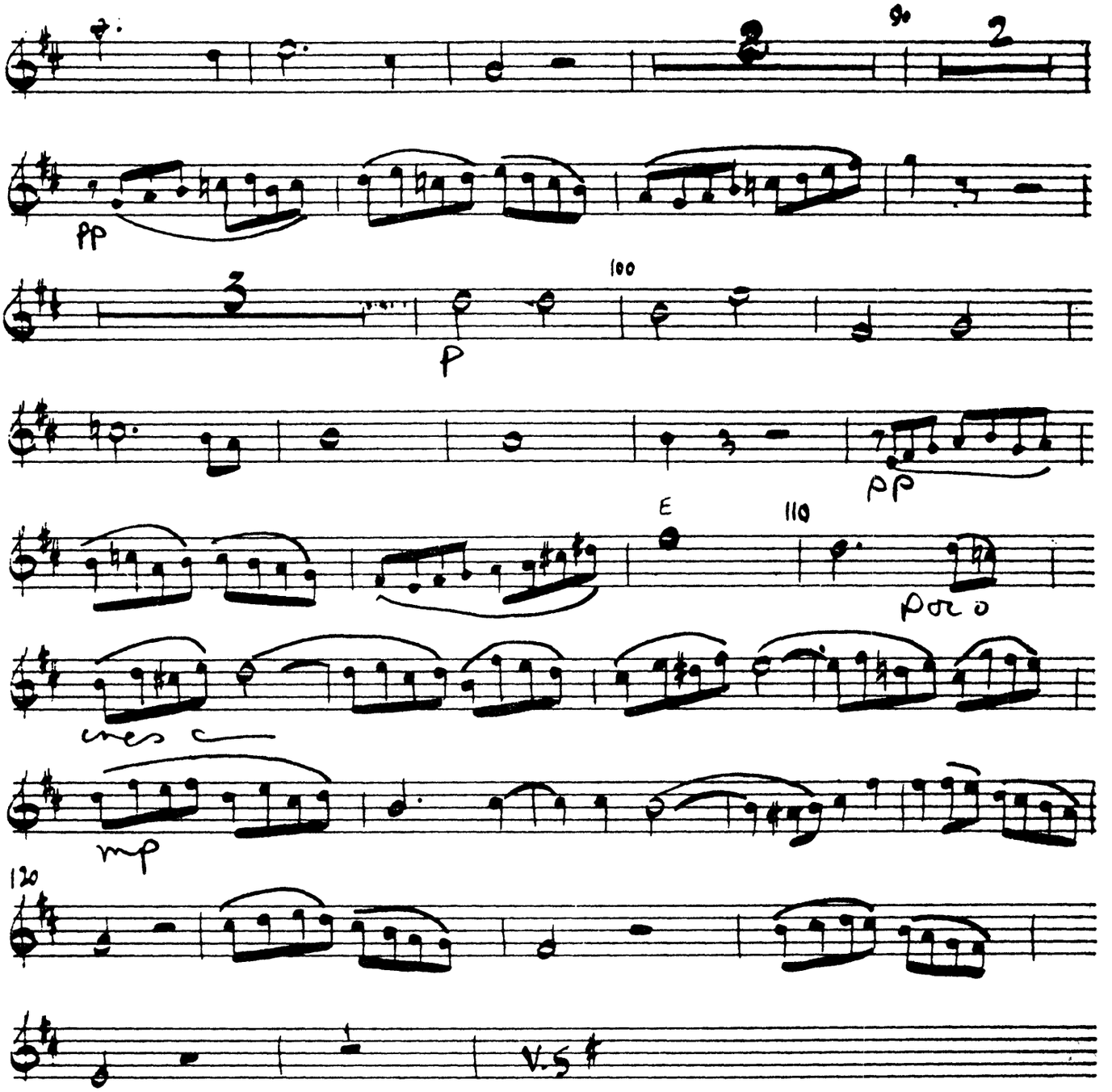

Flute II

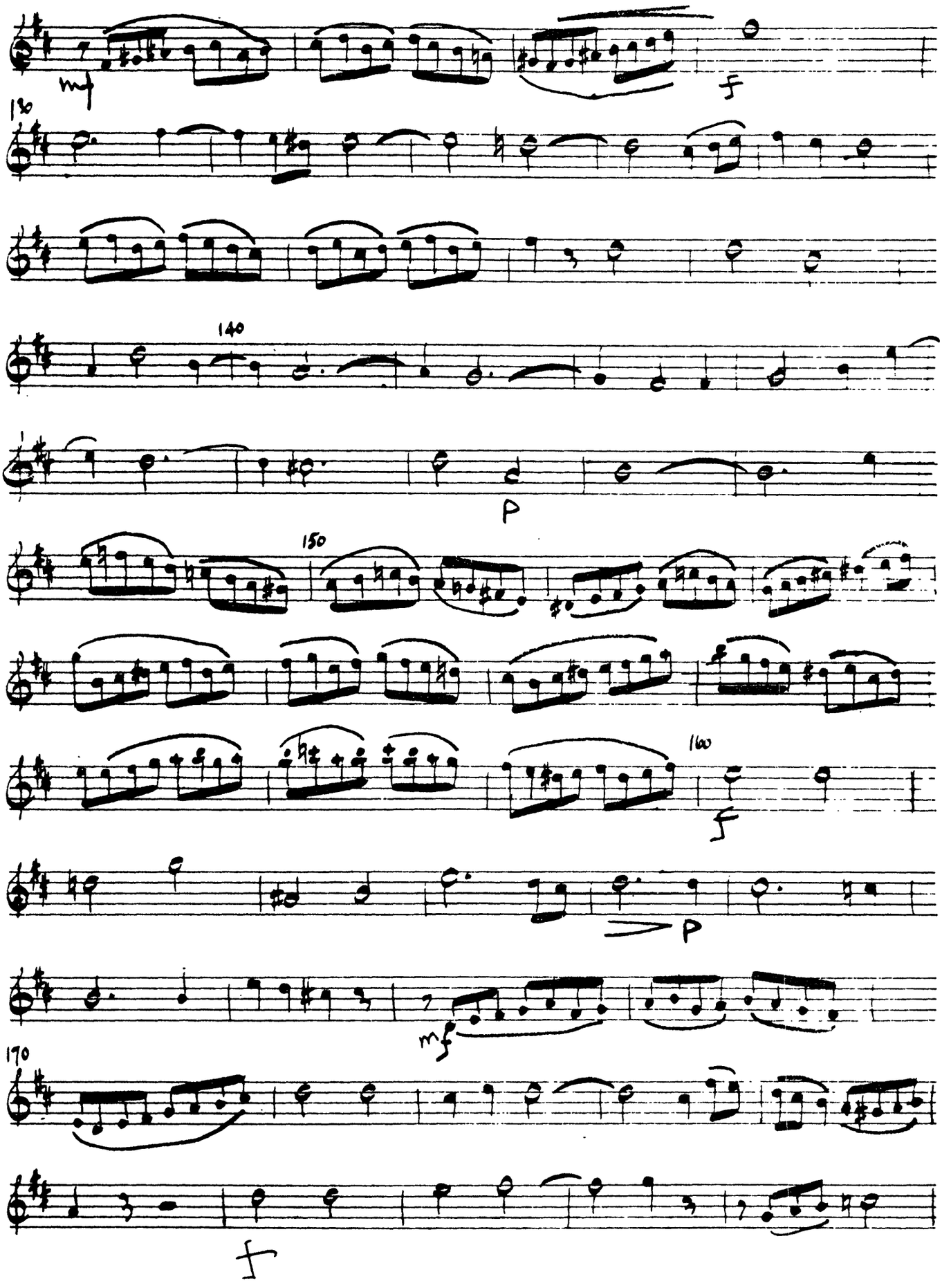

15

Flute II

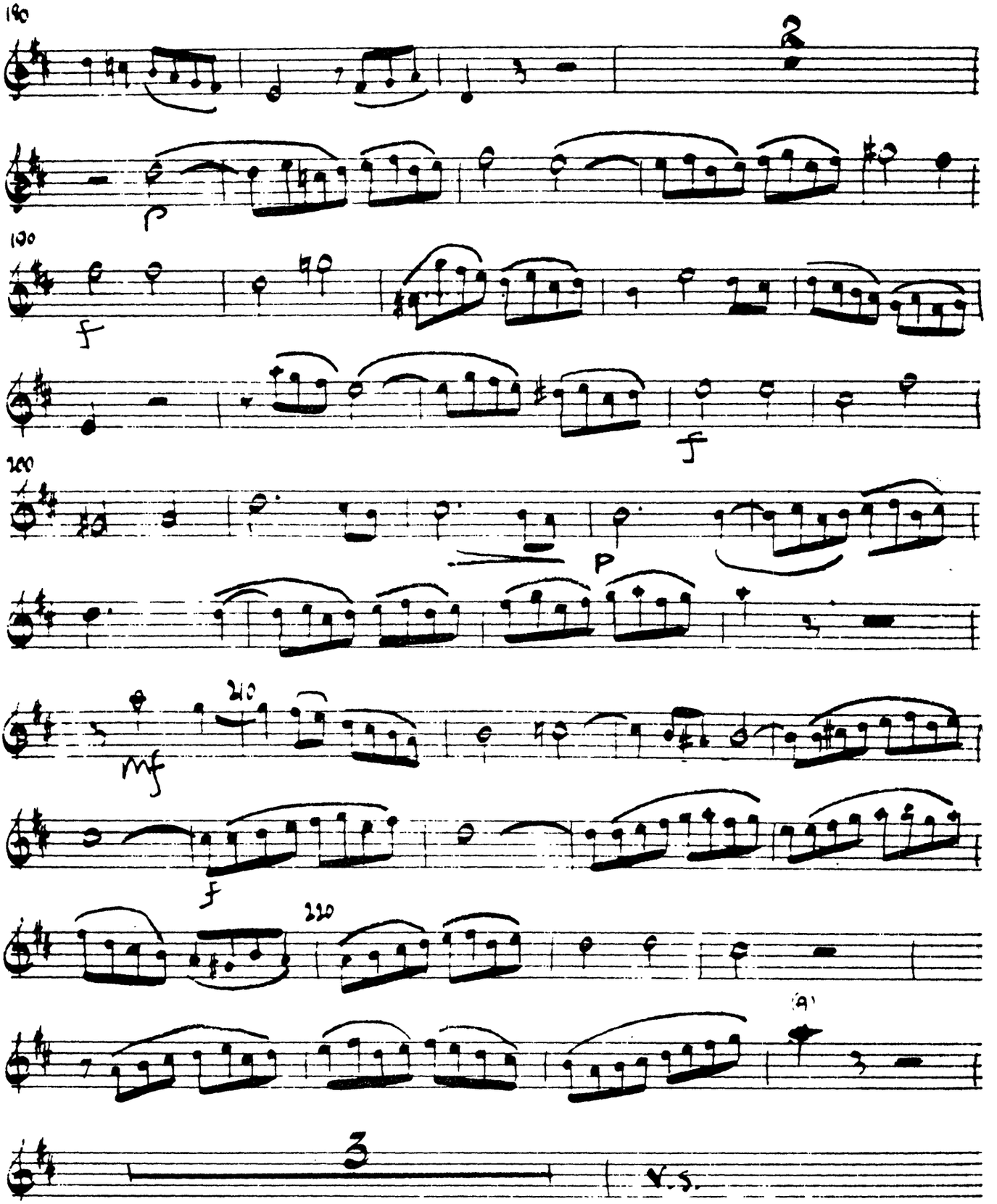

16.

Flute II

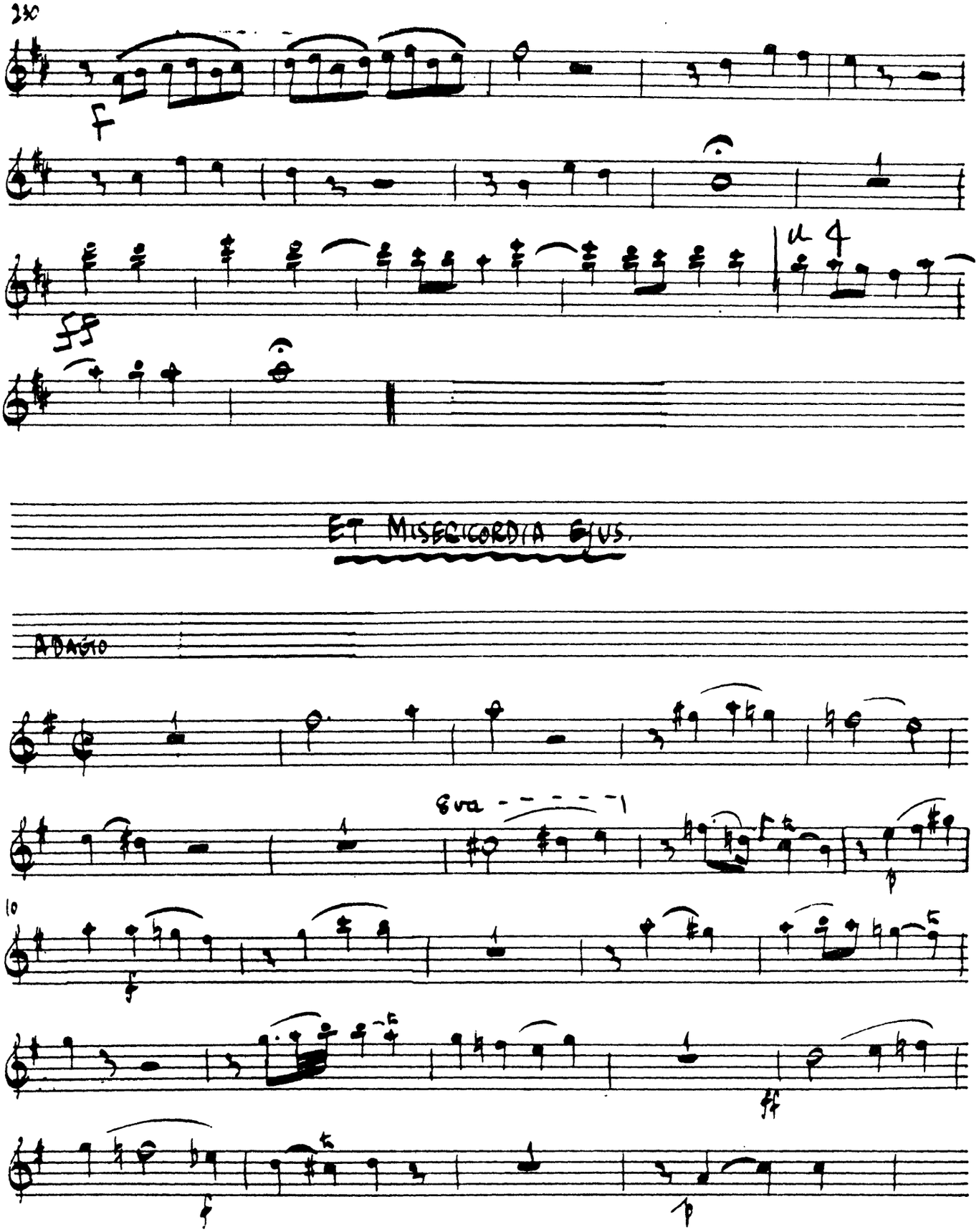

Flute II

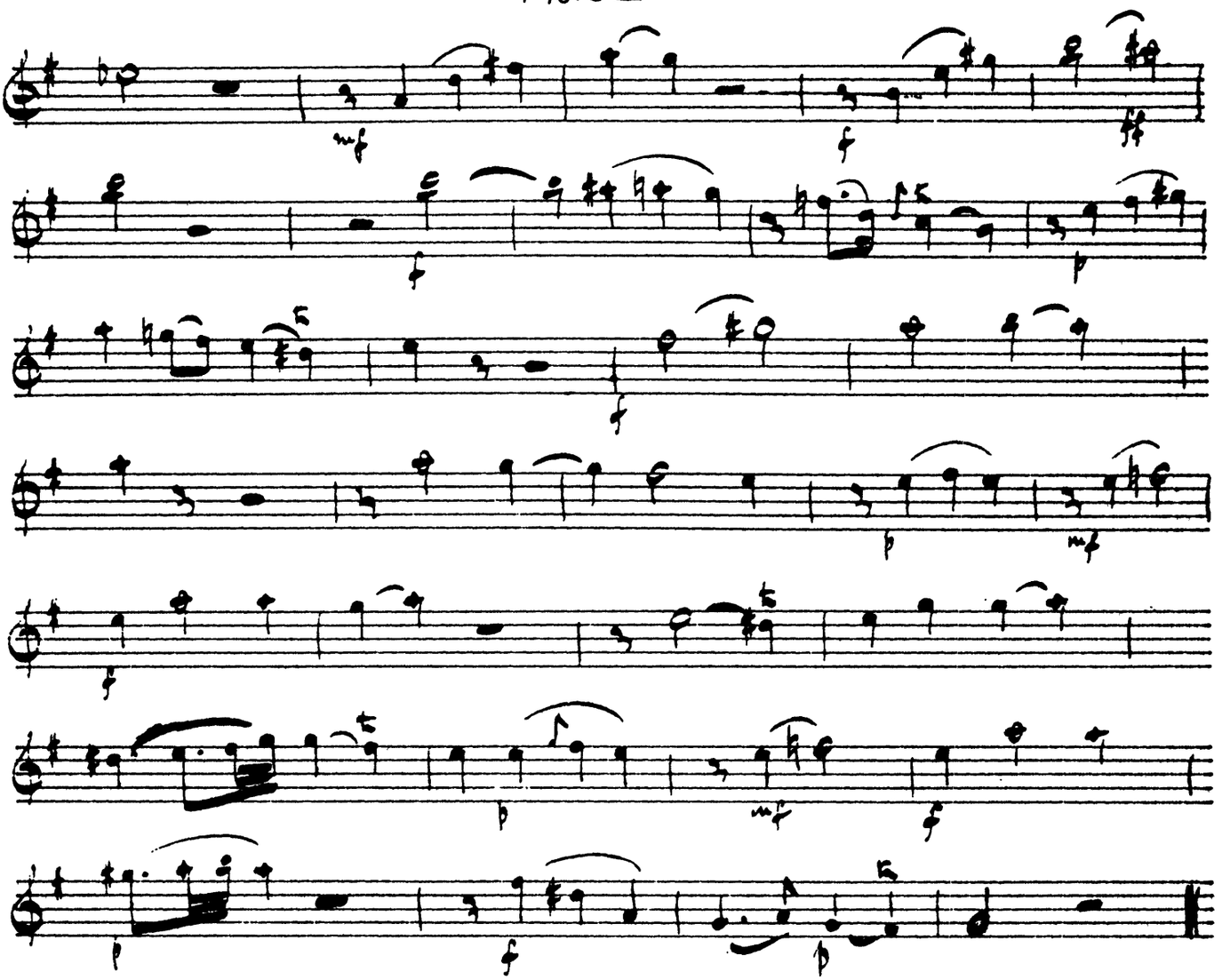

C. P. E. Bach
Magnificat
wq 215

OBOE 1°

ALLEGRO

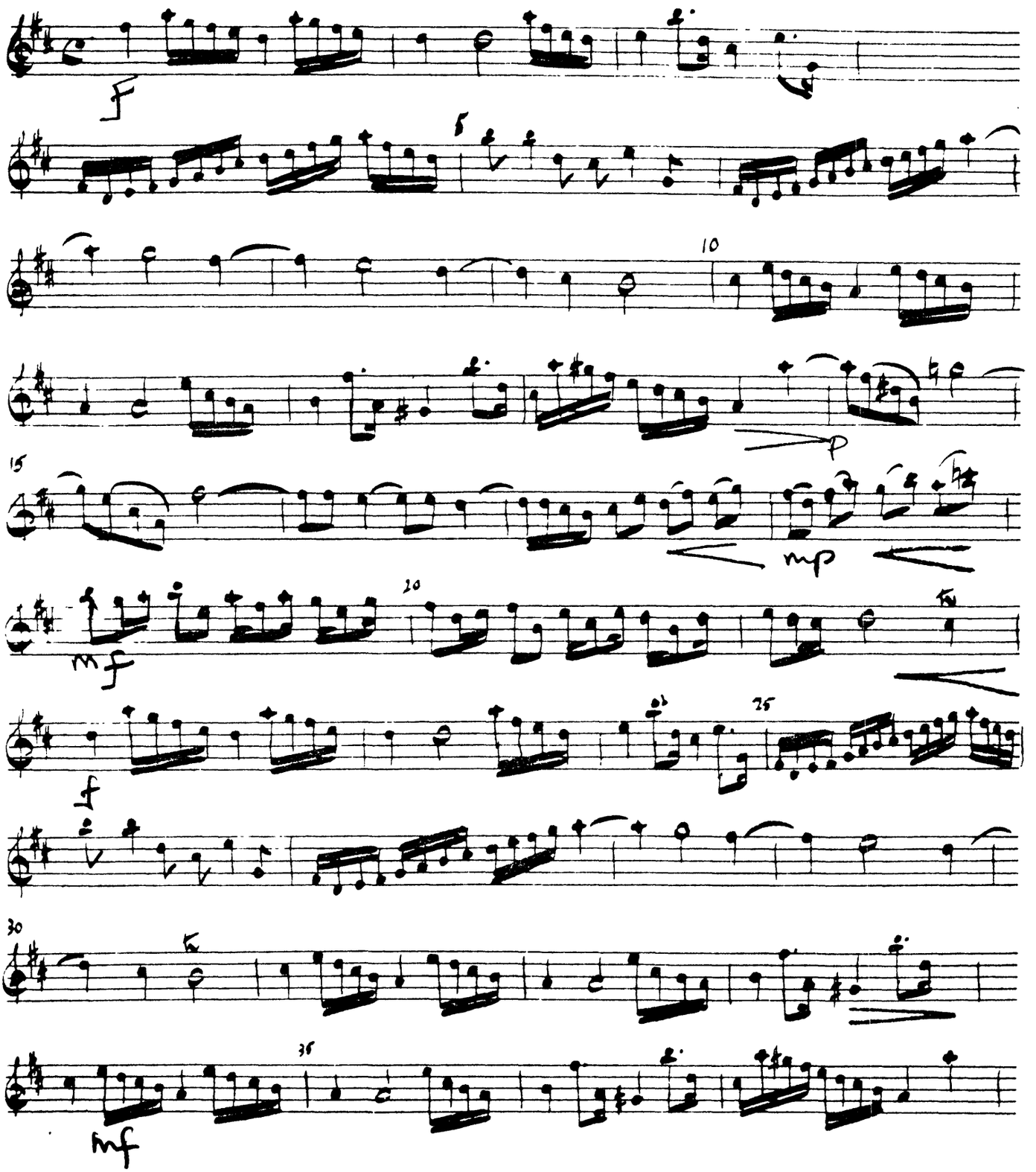

OBOE I

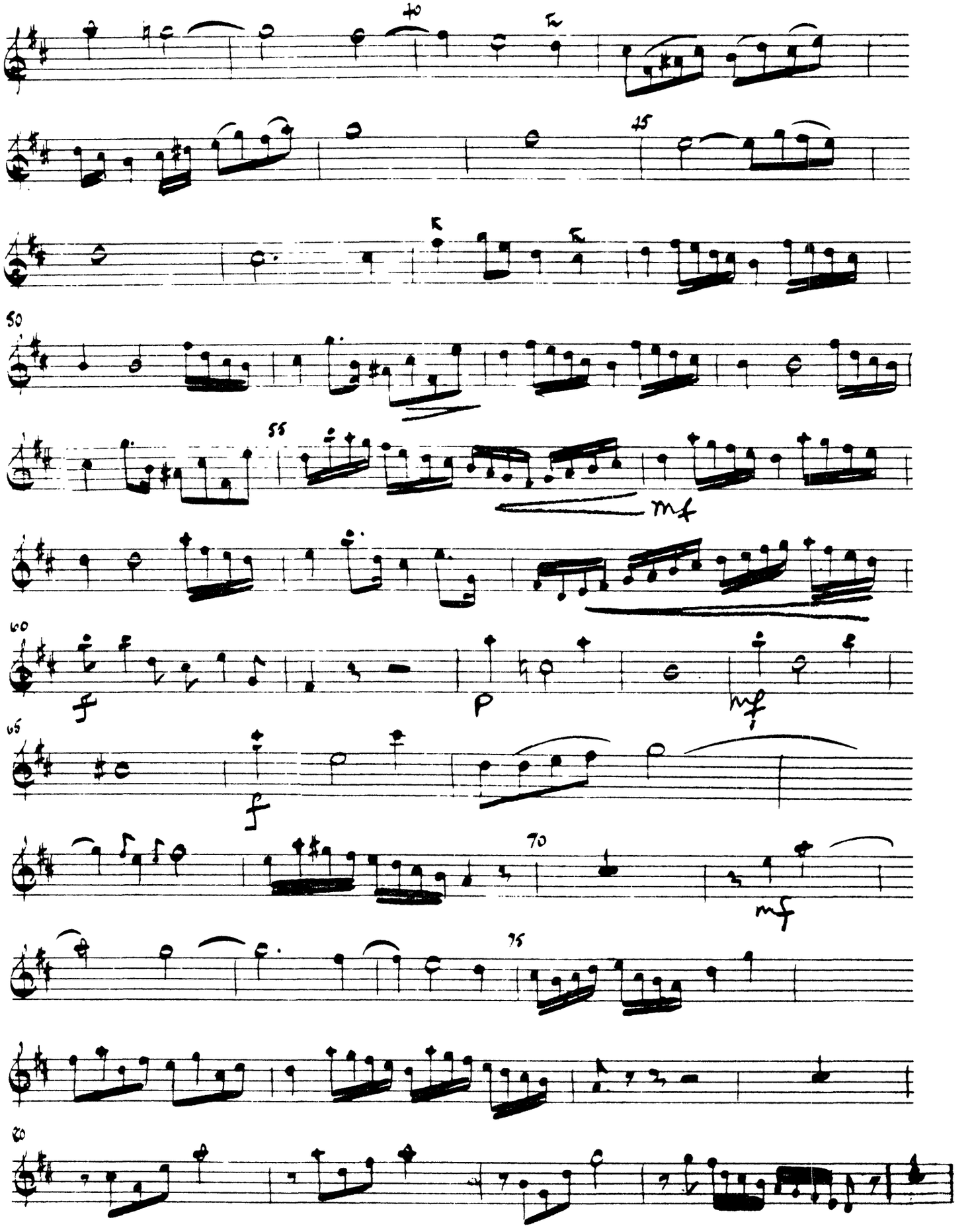

OBOE I

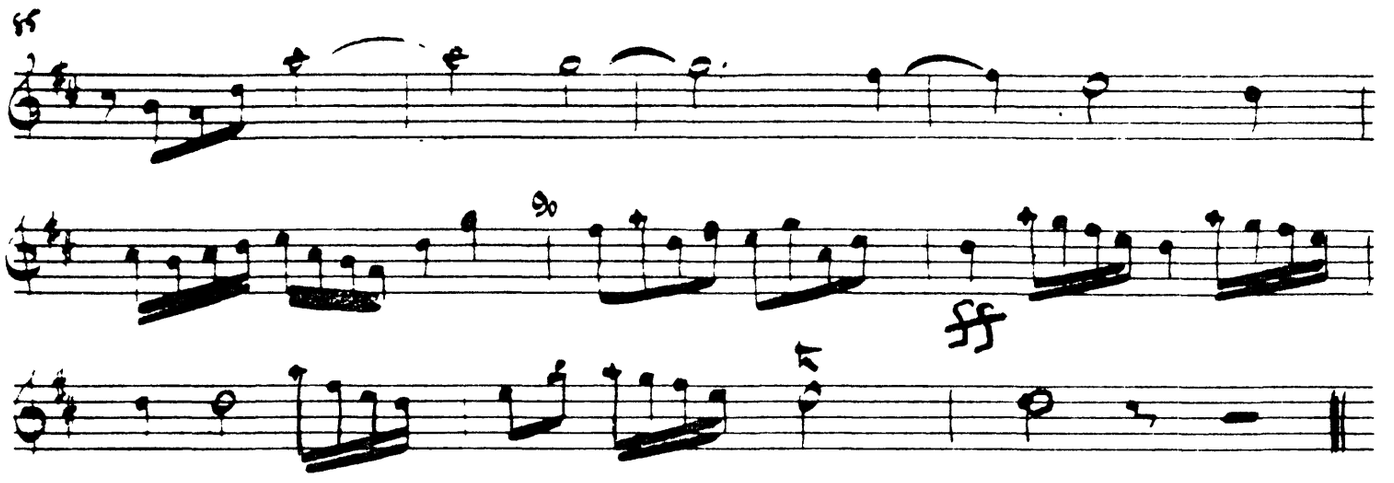

NO 2. QUIA RESPEXIT

TACET

NO. 3. QUIA FECIT

TACET

OBOE I

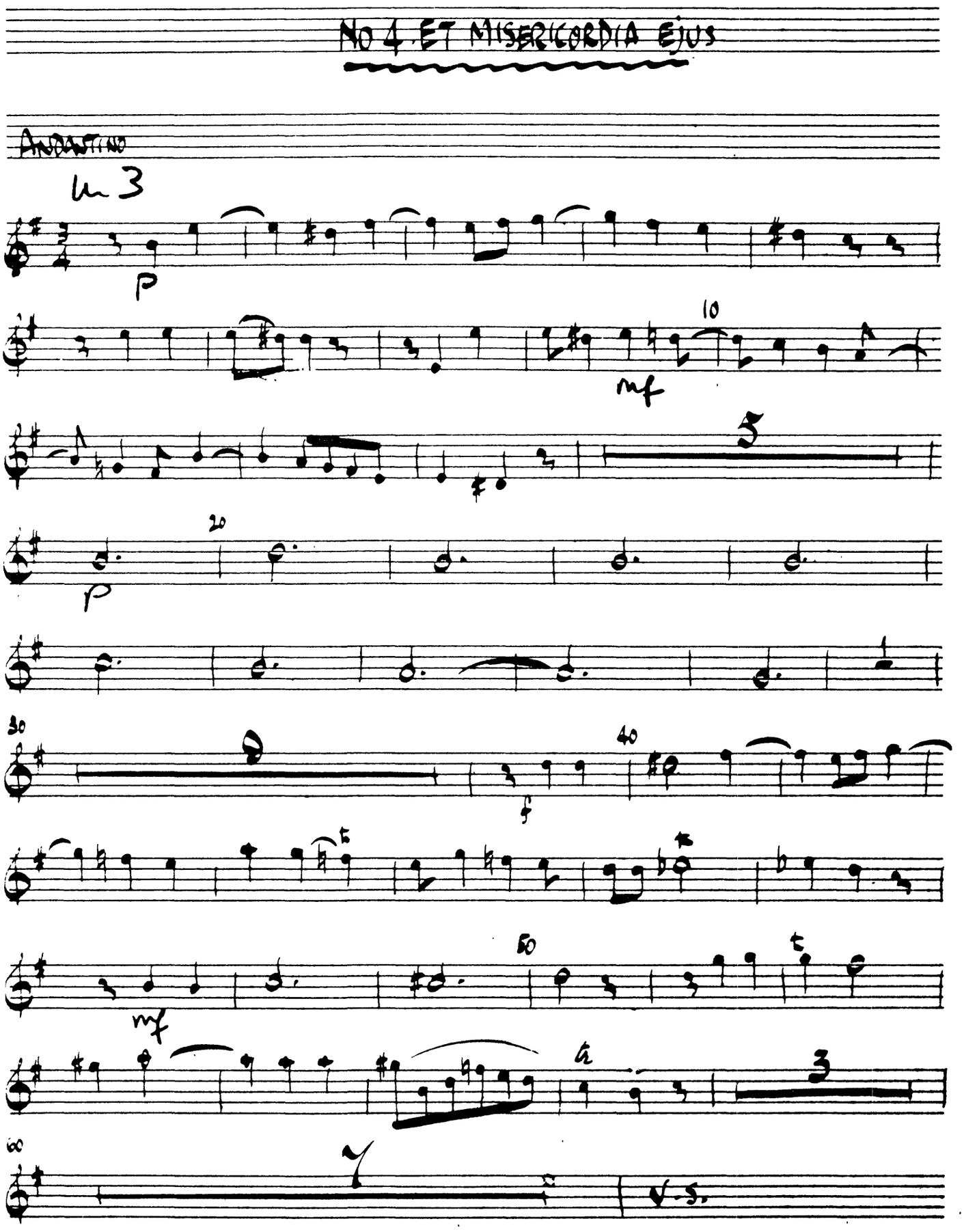

OBOE I

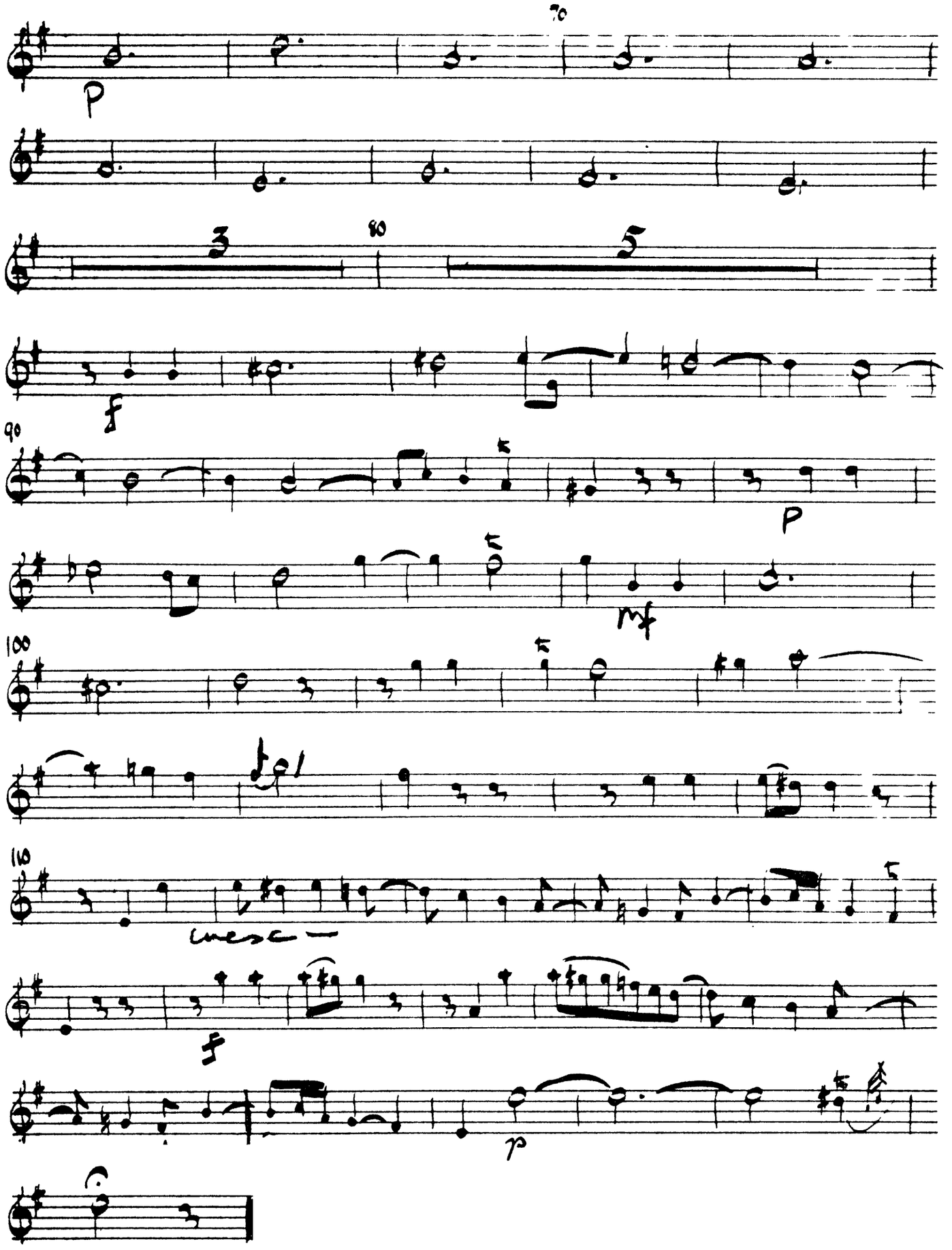

OBOE I

No. 5 Fecit potentiam

TACET

No. 6 Deposuit potentes

TACET

No. 7 Suscepit Israel

TACET

OBOE I

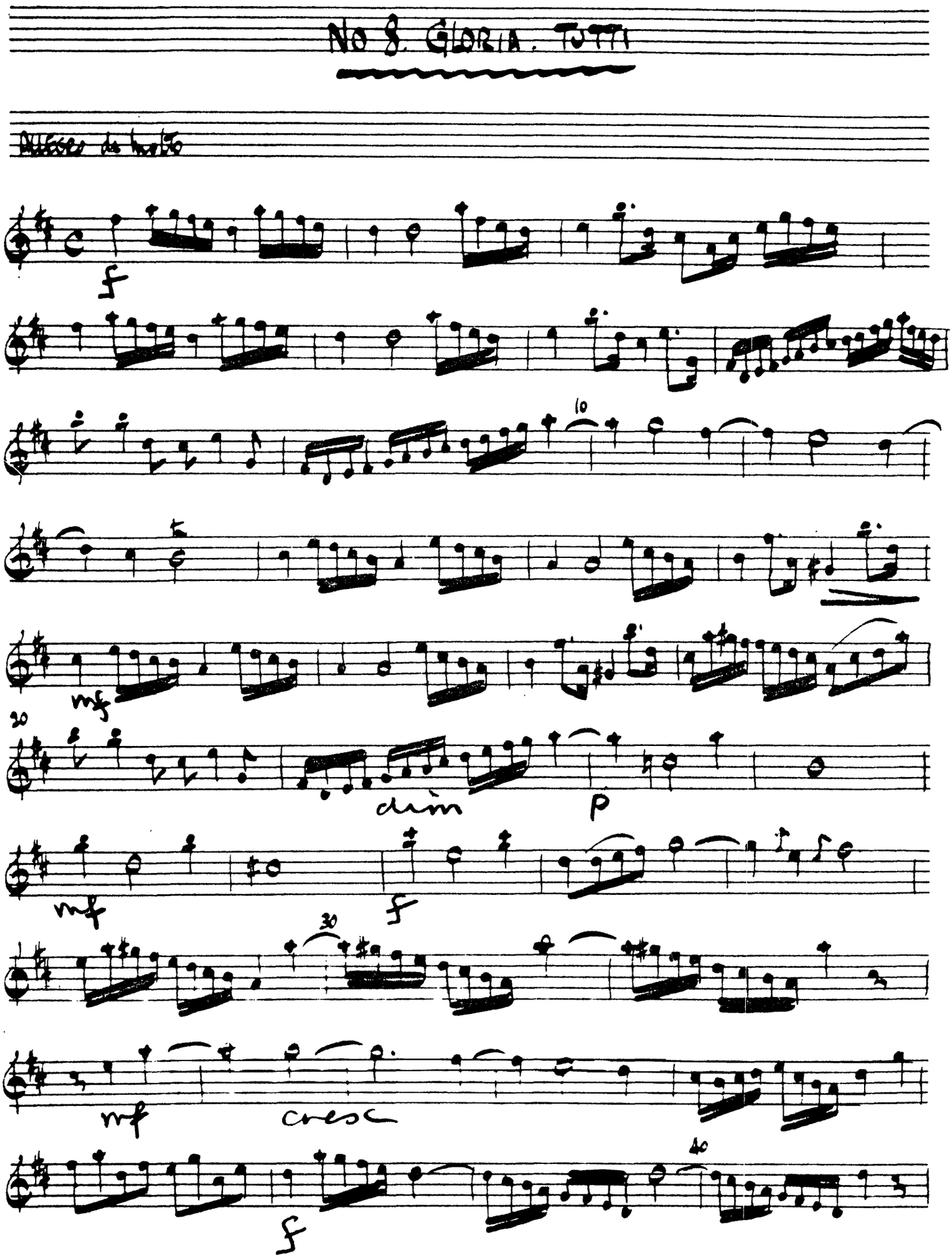

OBOE I

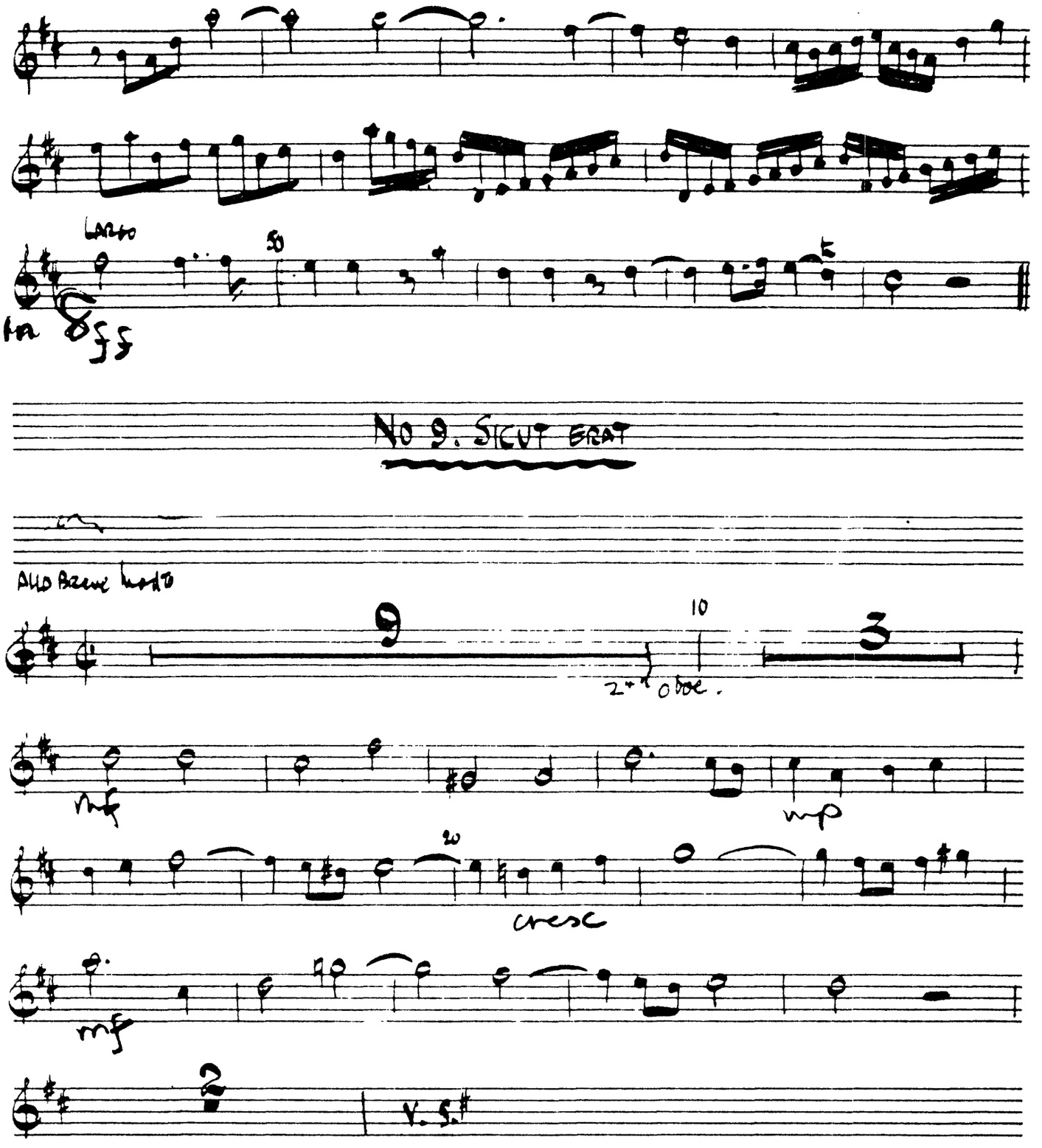
Largo
50
ff
No 9. Sicut erat
Allo Breve Mod to
9
10
3
2nd oboe.
mf
mp
20
cresc
mf
2
V. S.

OBOE I

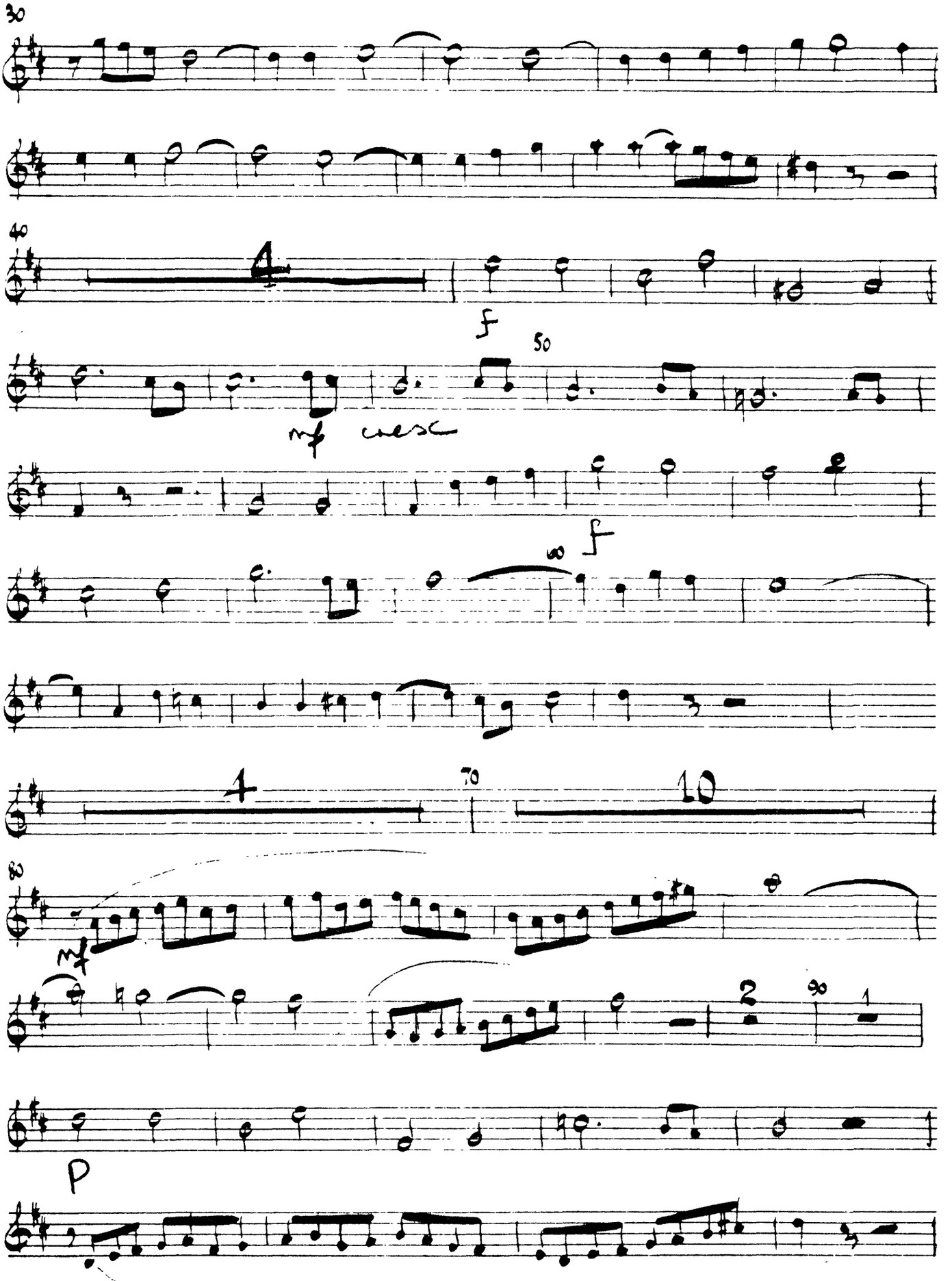

OBOE I

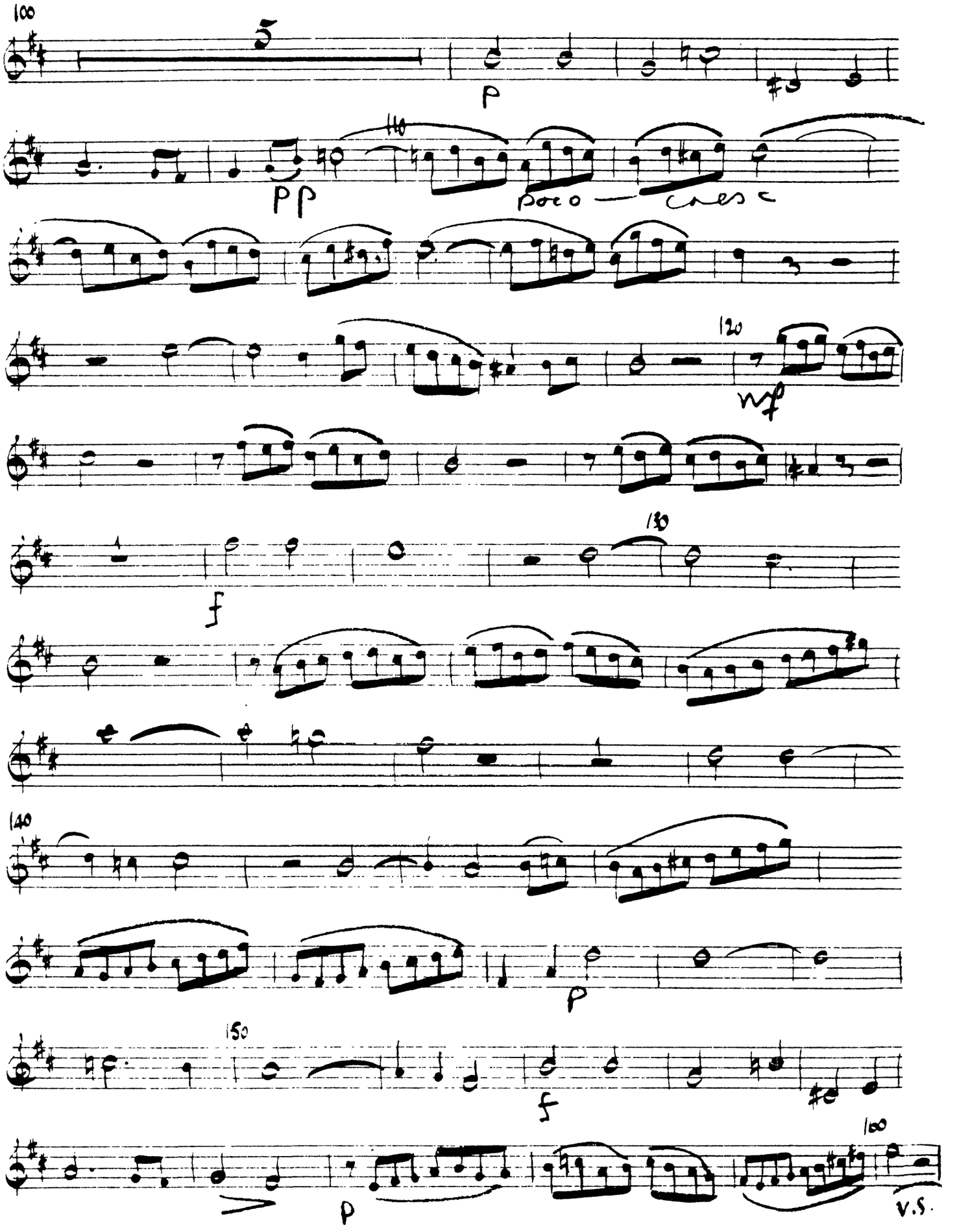

OBOE I

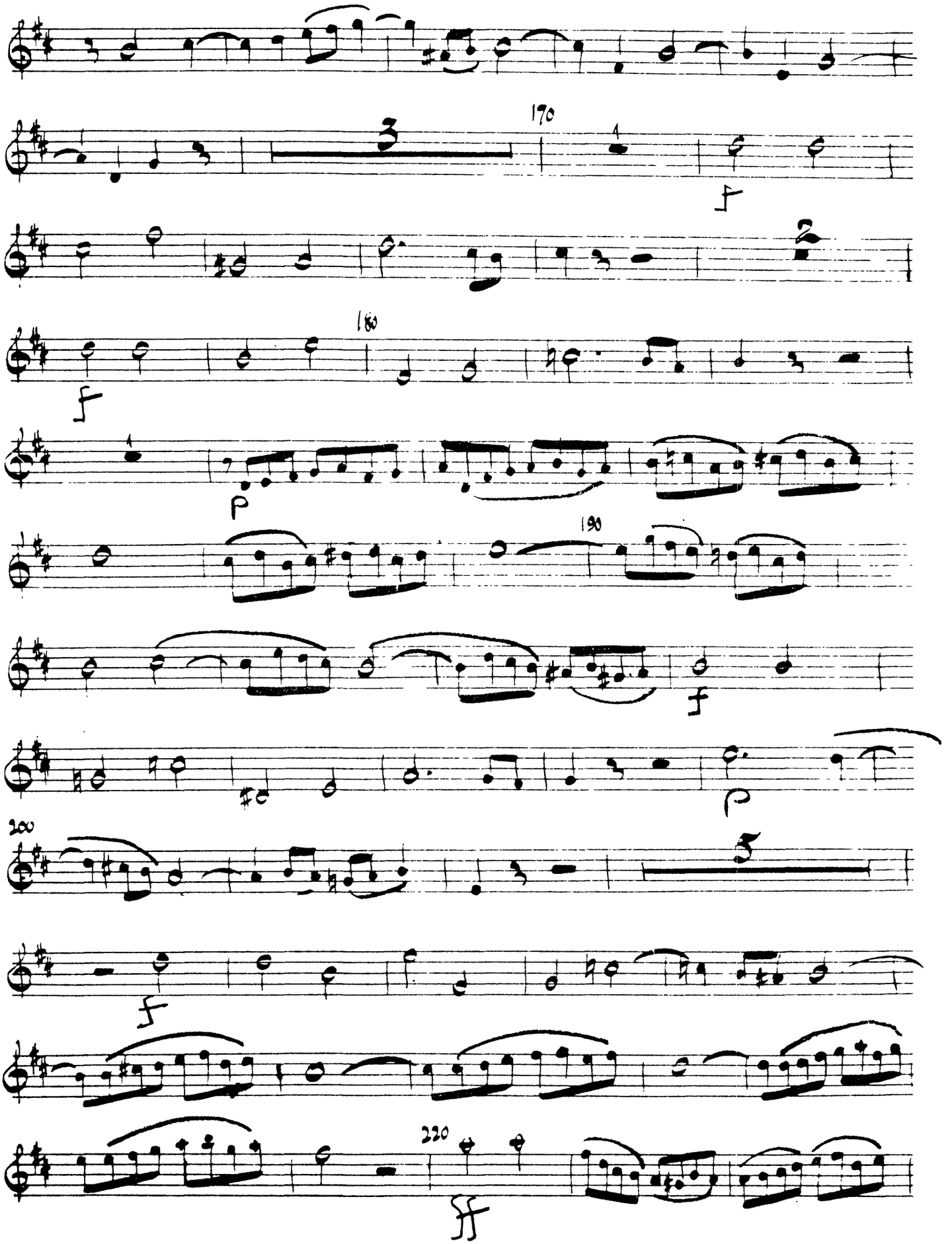

OBOE I

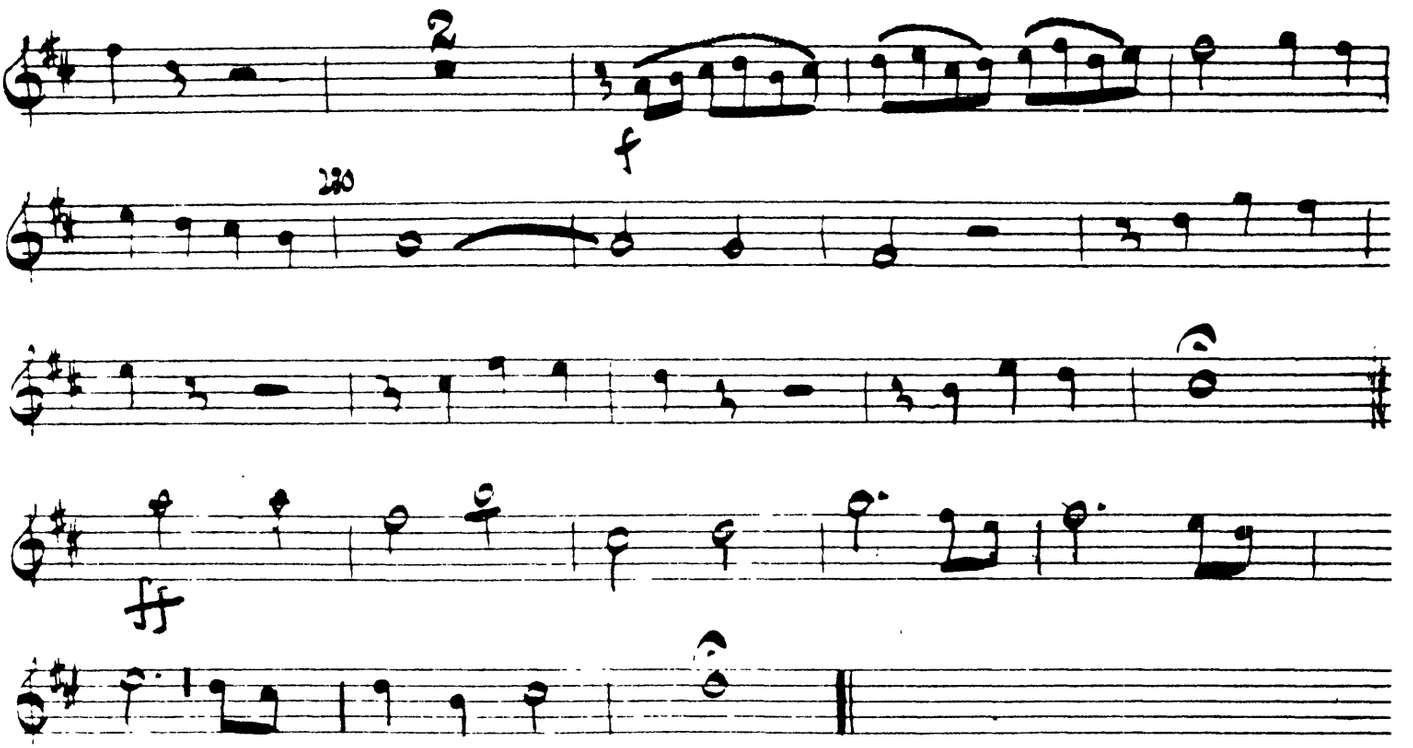

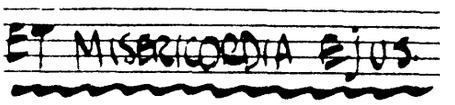

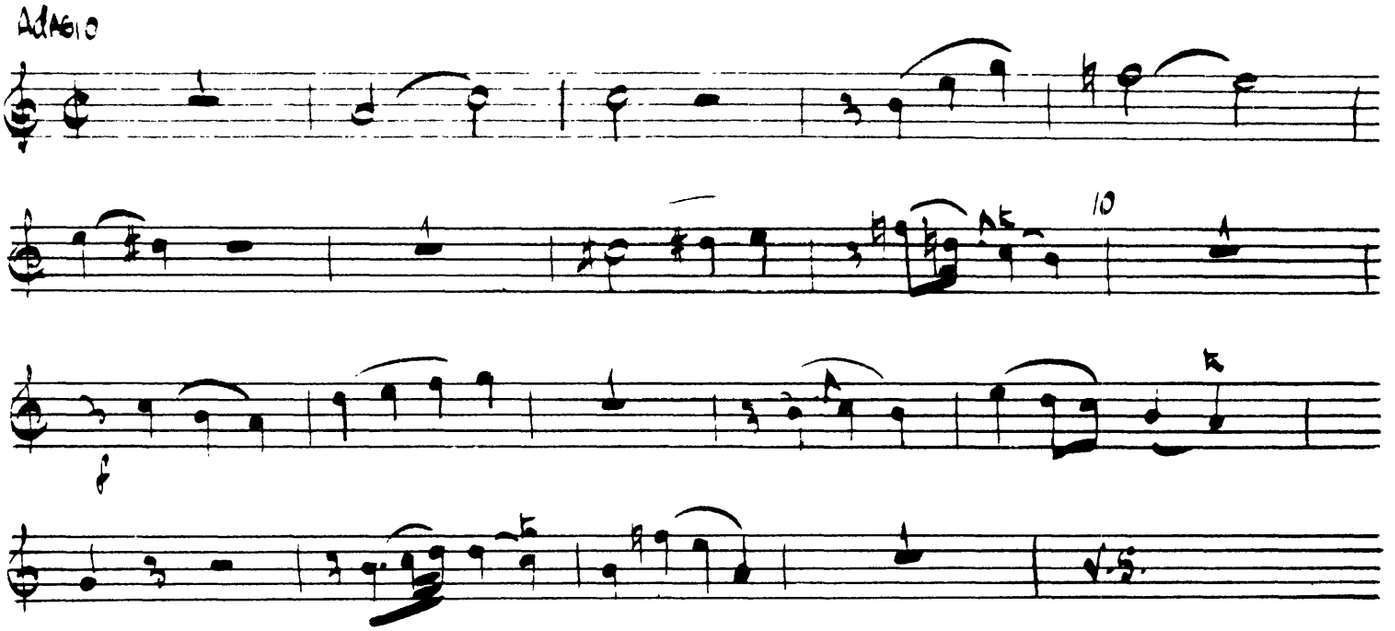

OBOE I

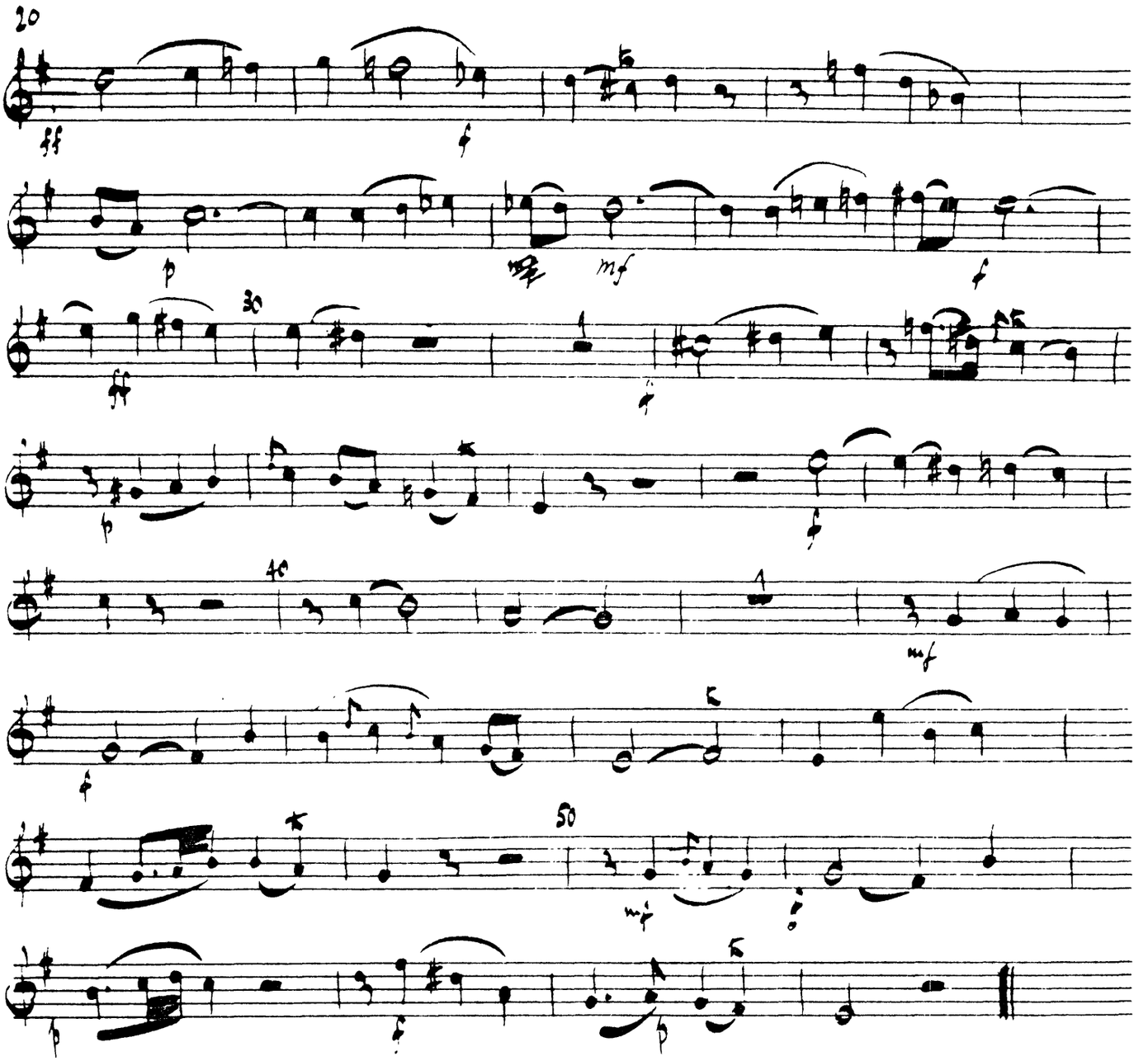

C. P. E. Bach
Magnificat
wq 215

OBOE 2°

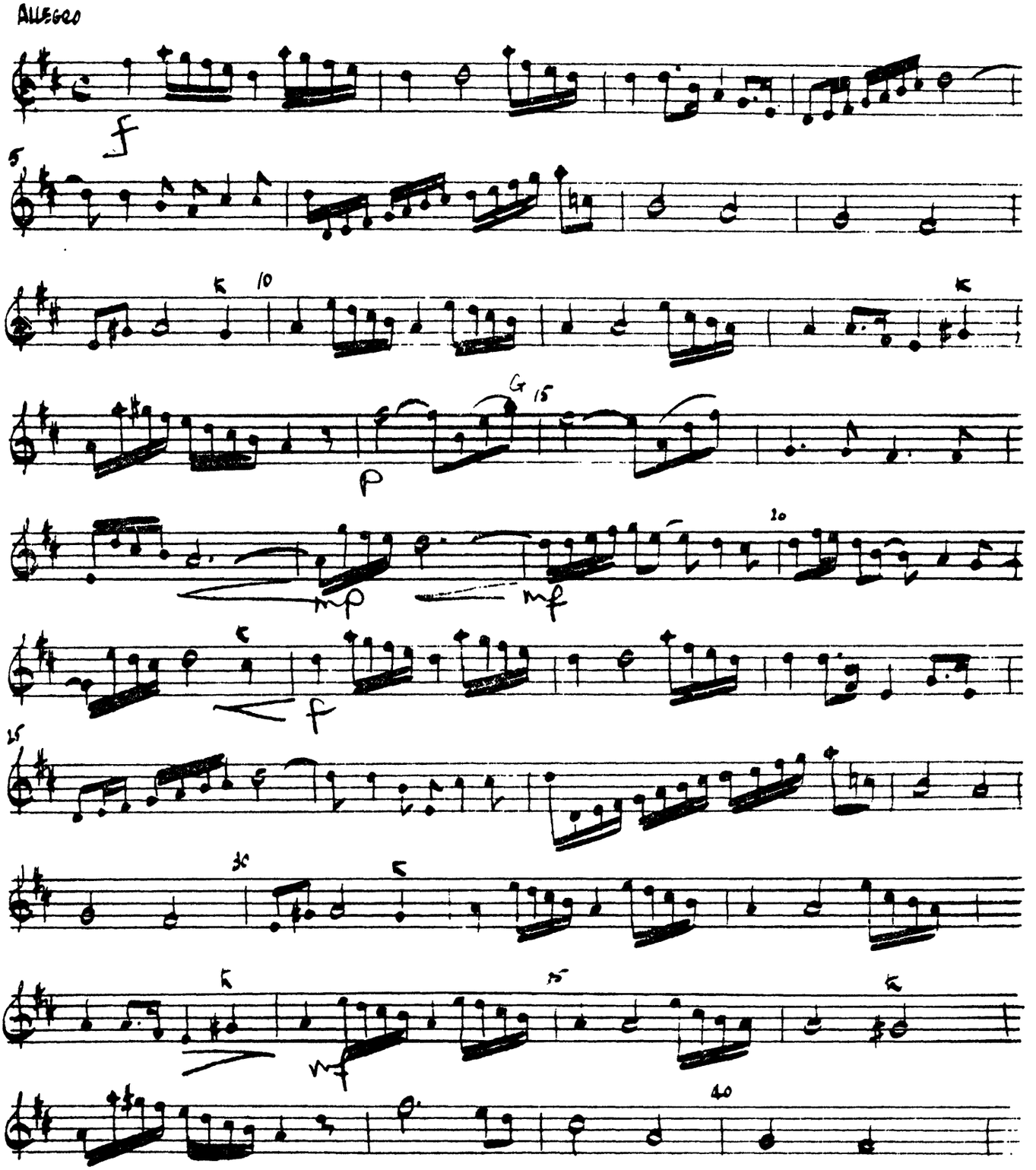

Oboe II

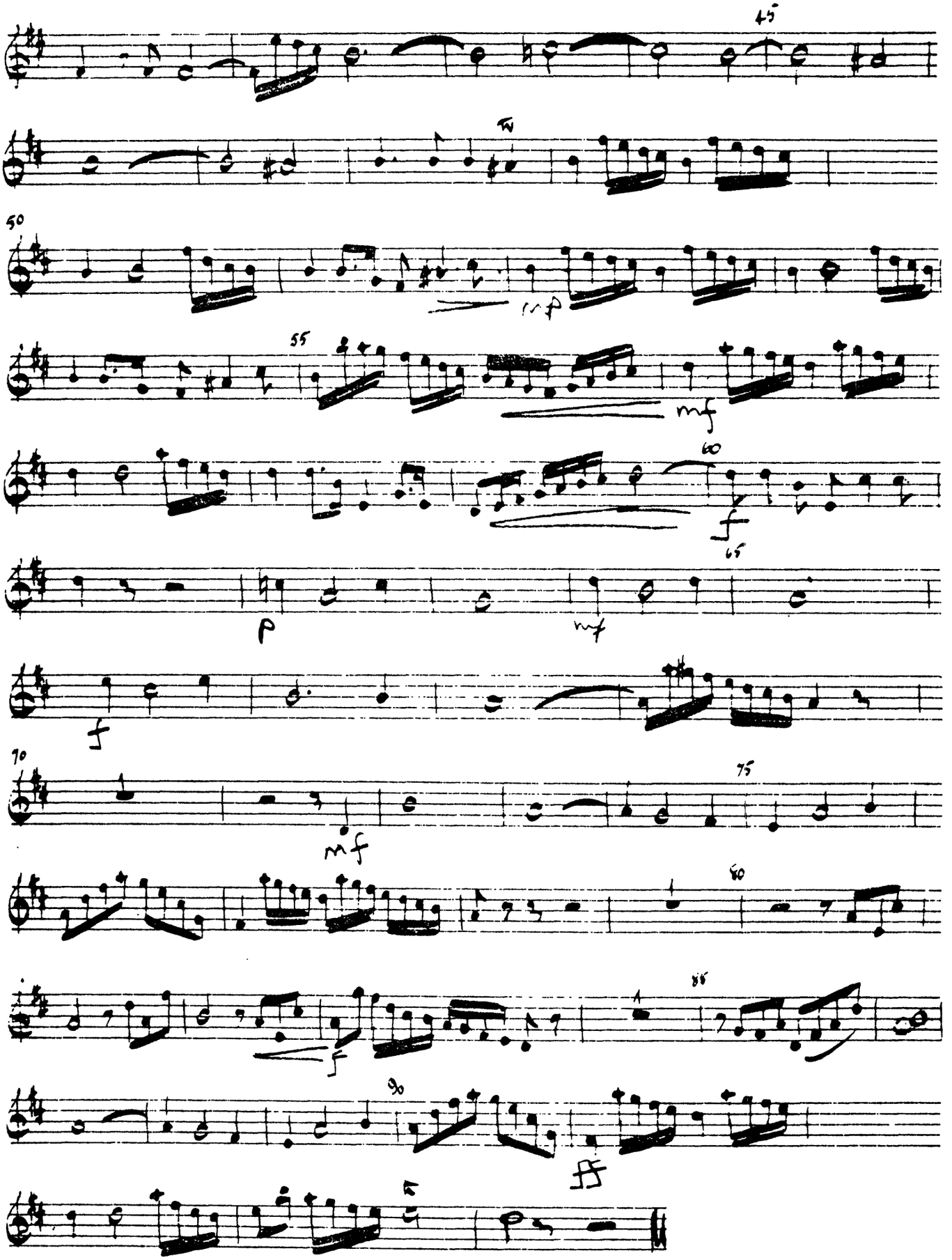

Oboe II

4

No. 2. Quia respexit

TACET

No. 3 Quia fecit

TACET

No. 4. Et misericordia ejus

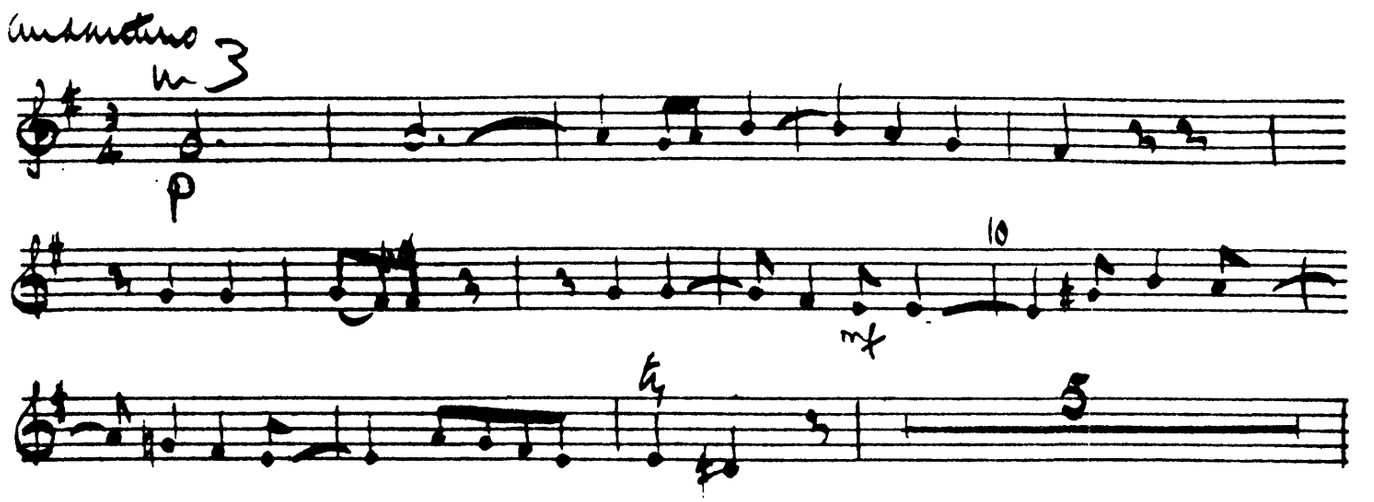

Oboe II

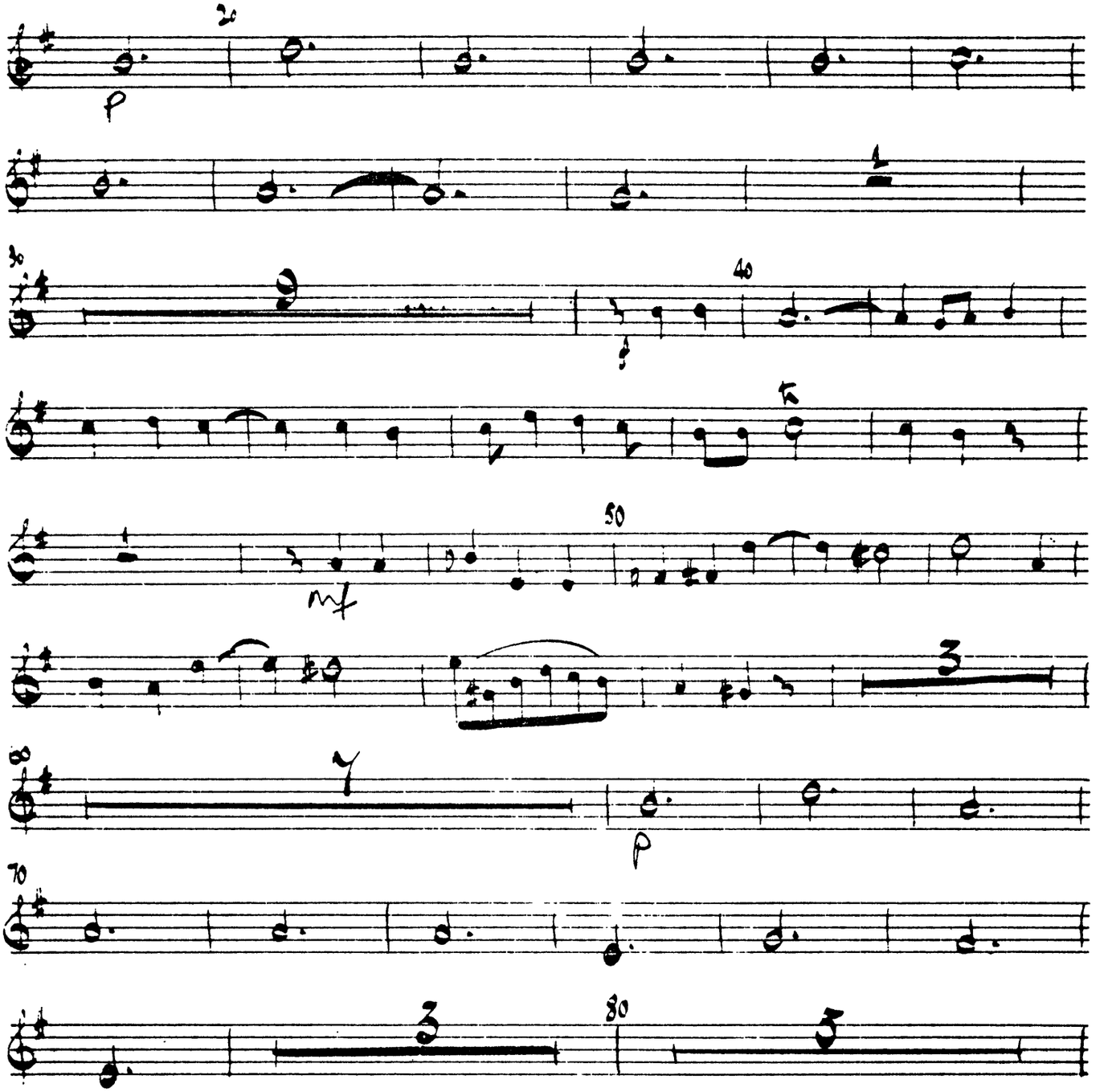

Oboe II

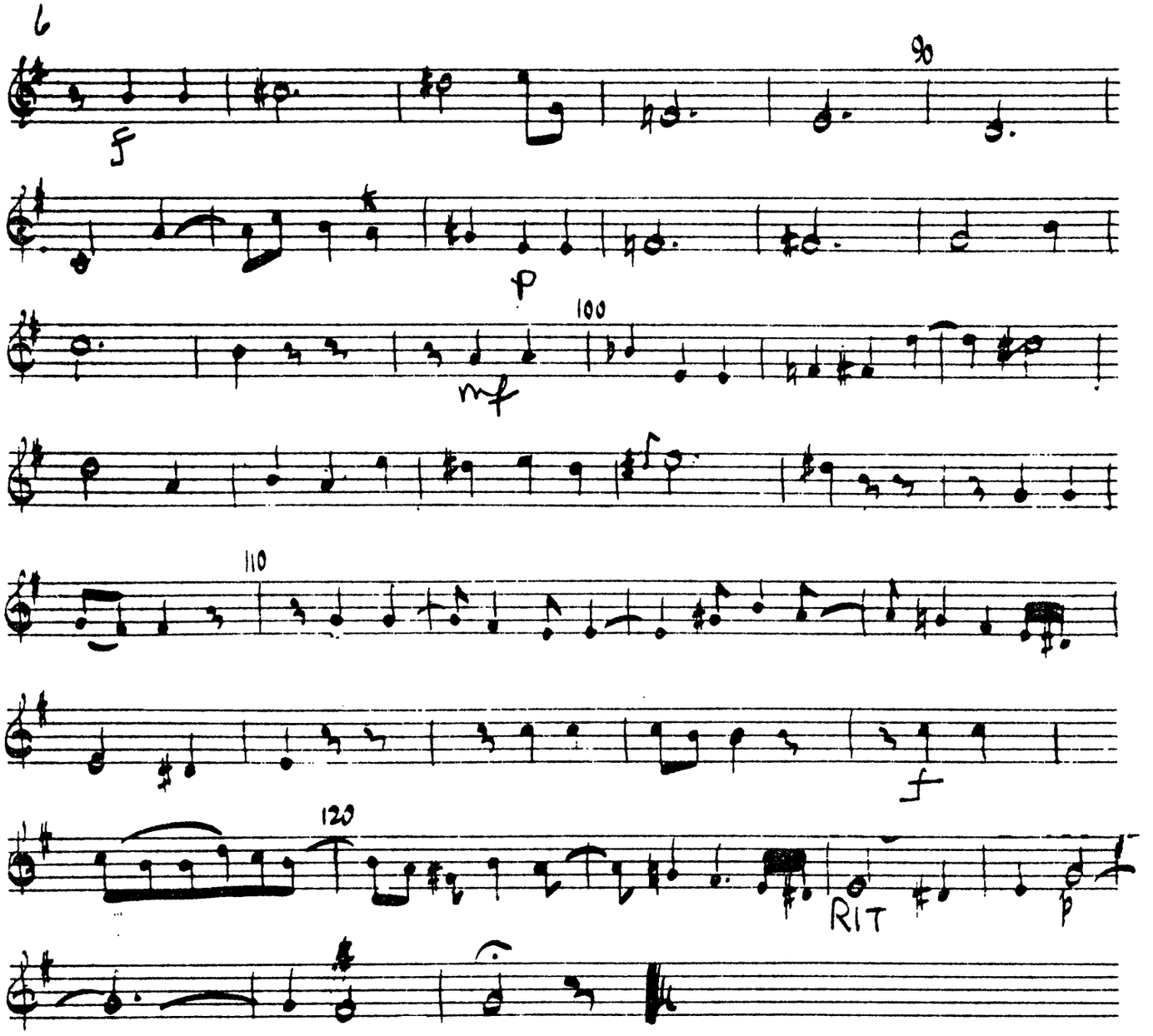

NO 5. FECIT POTENTIAM

TACET.

Oboe II

No. 6. Deposuit potentes

TACET

No. 7. Suscepit Israel

TACET

No. 8. Gloria. Tutti

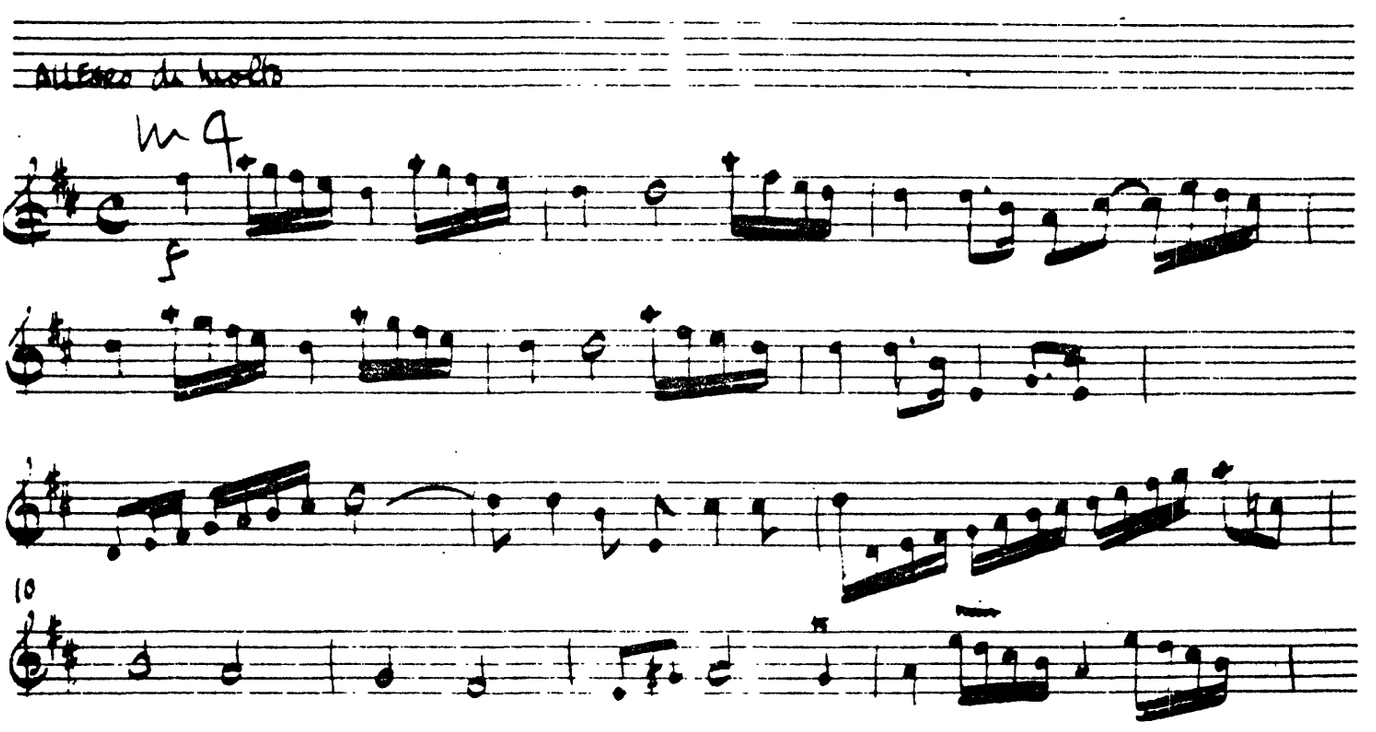

Oboe II

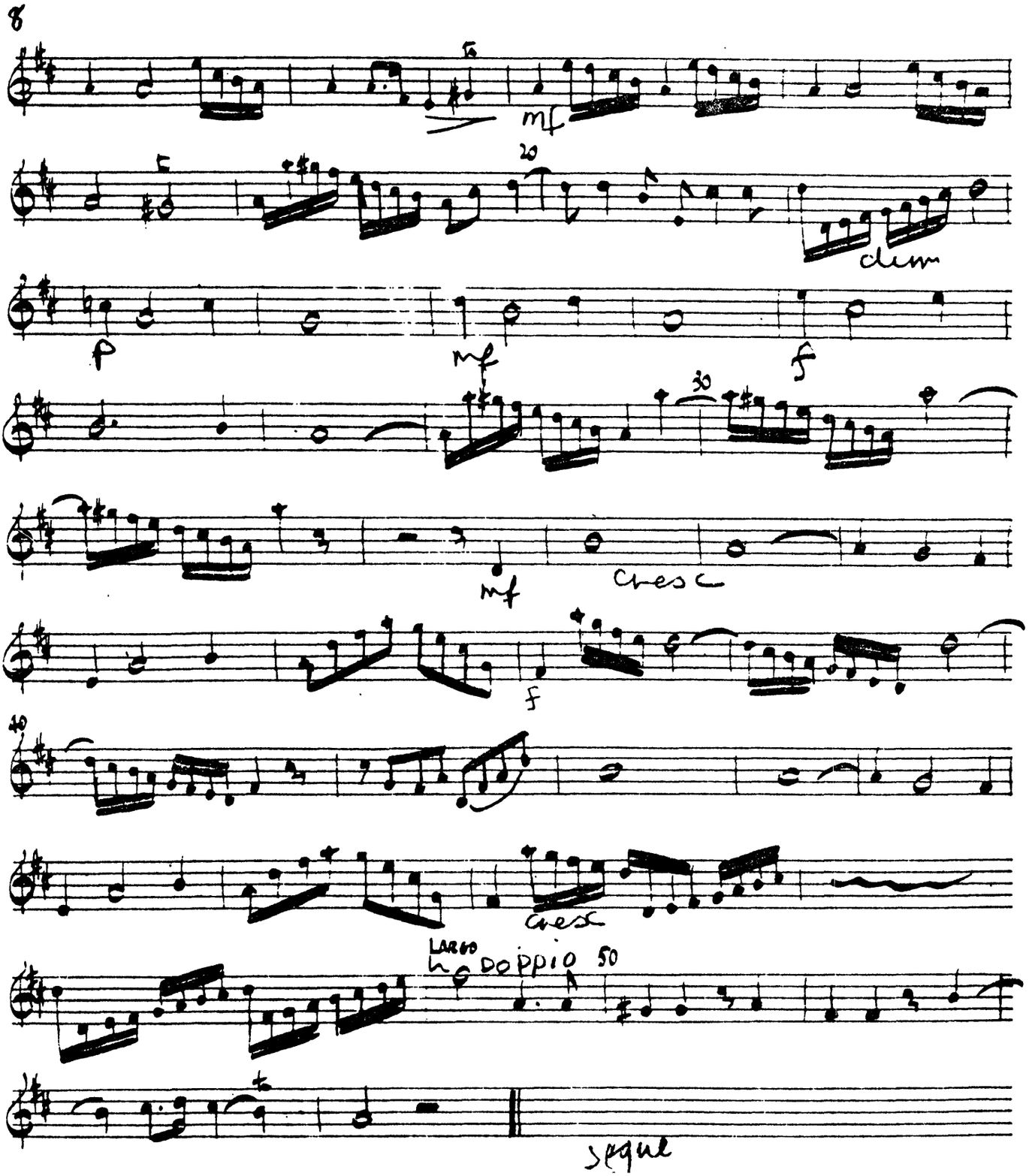

Oboe II

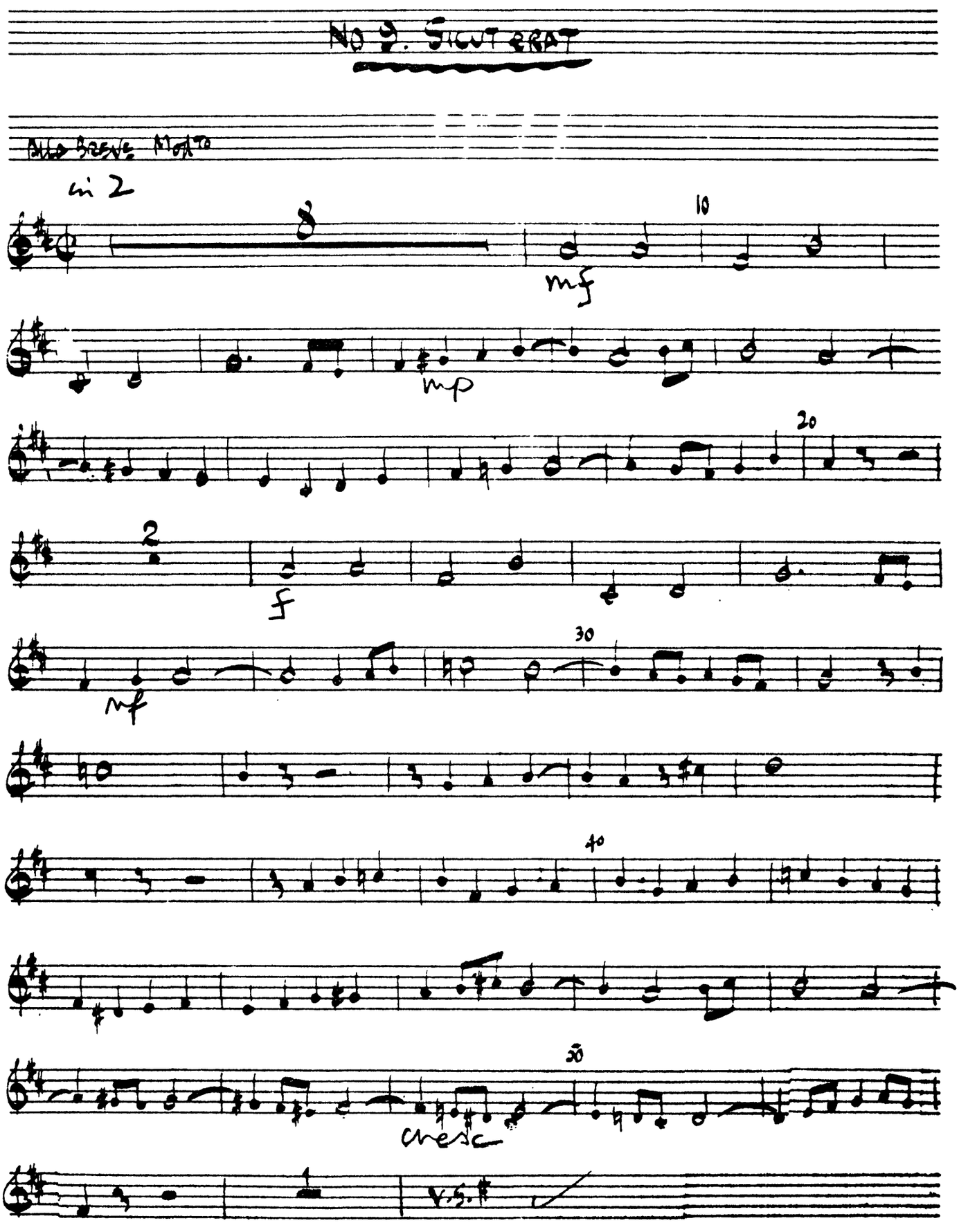

Oboe II

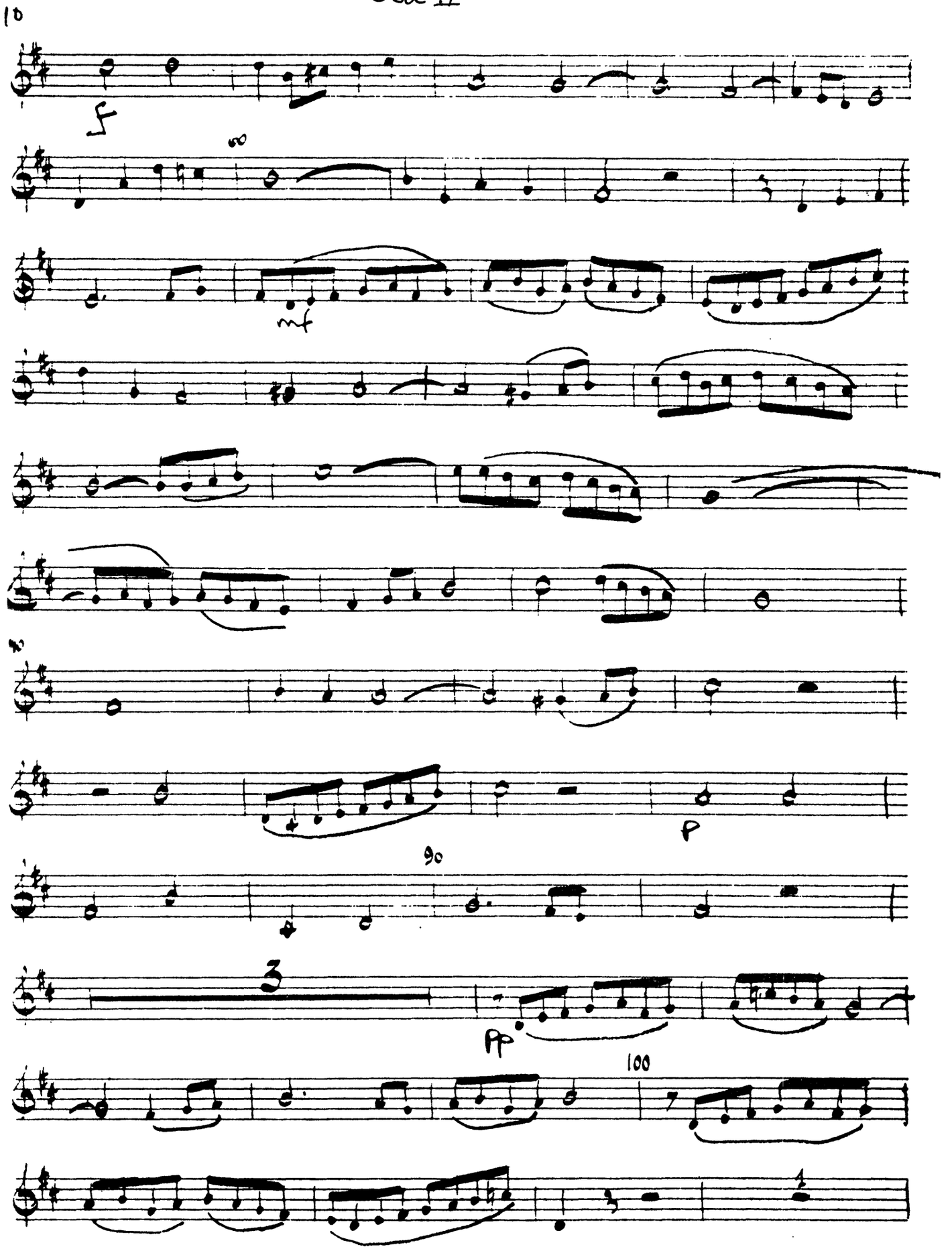

Oboe II

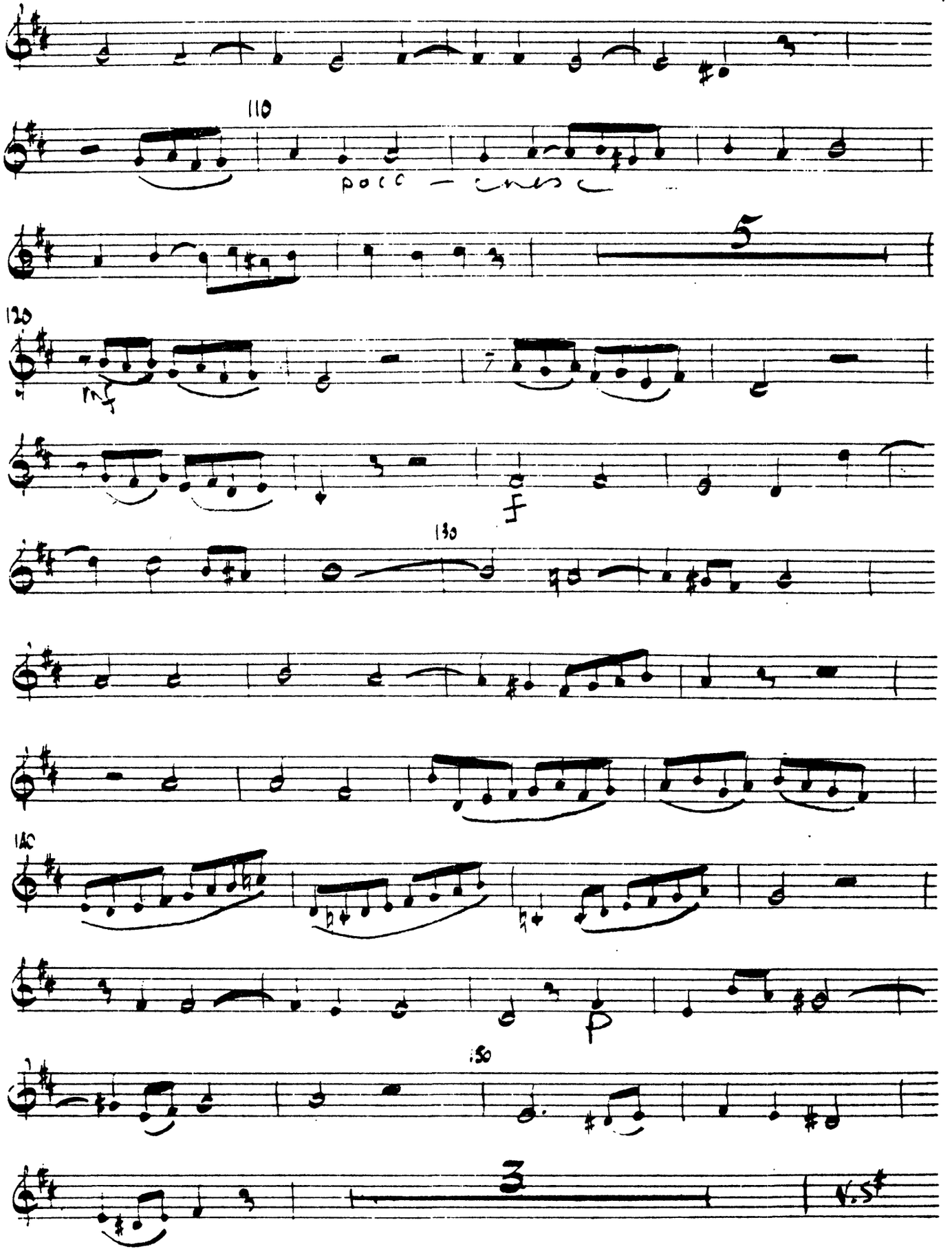

Oboe II

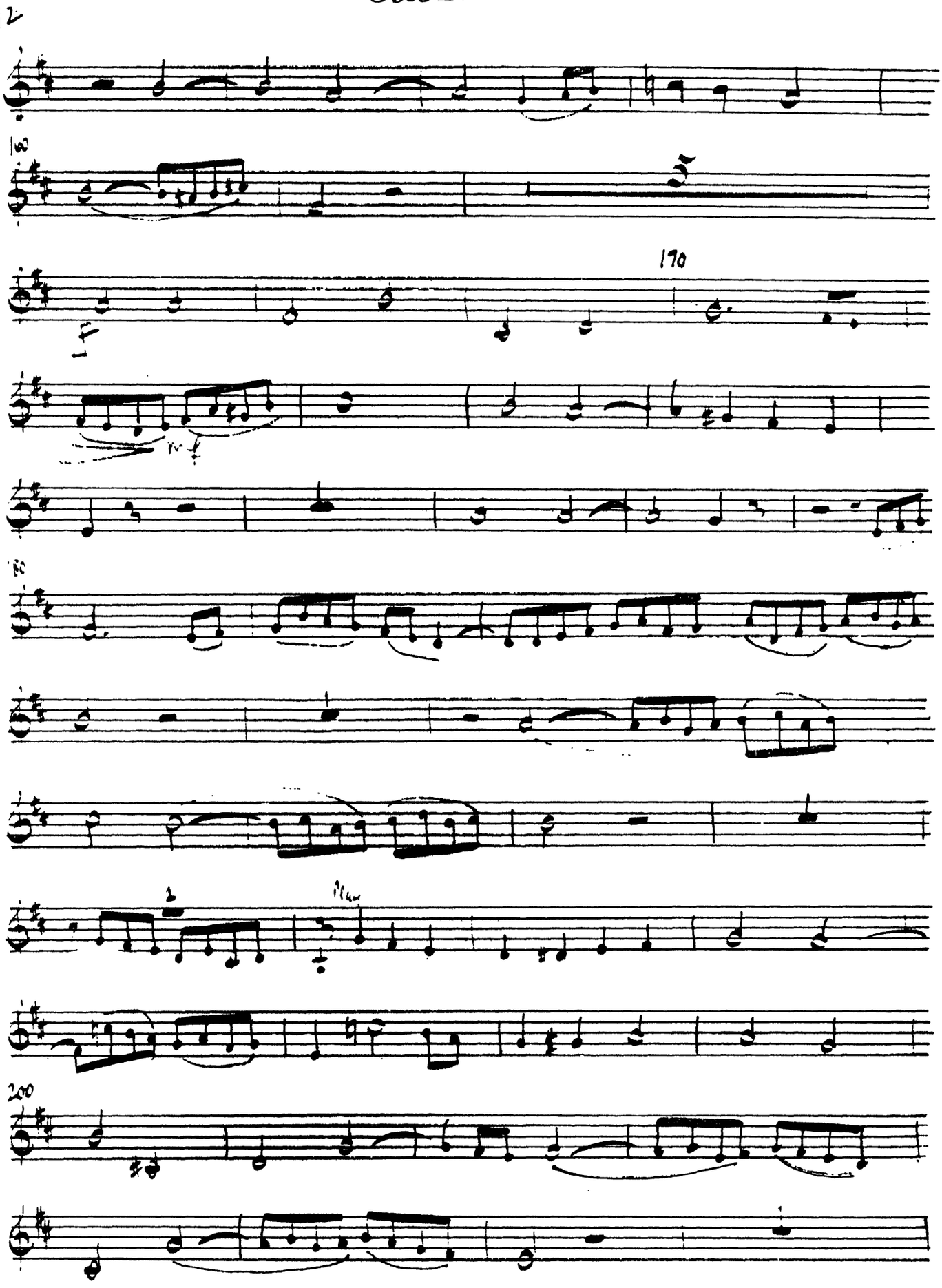

Oboe II

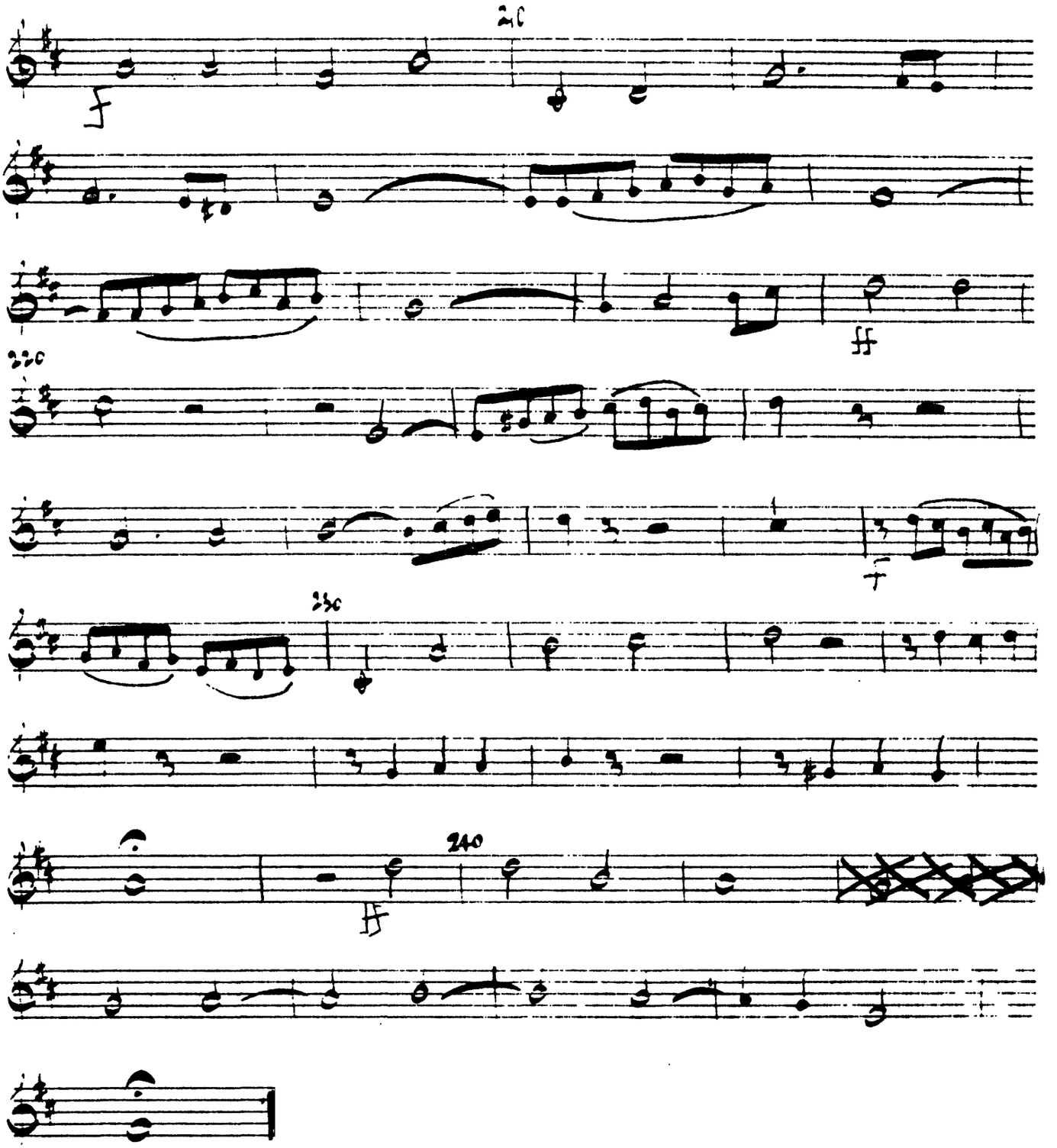

Oboe II

14

ET MISERICORDIA EJUS

Adagio

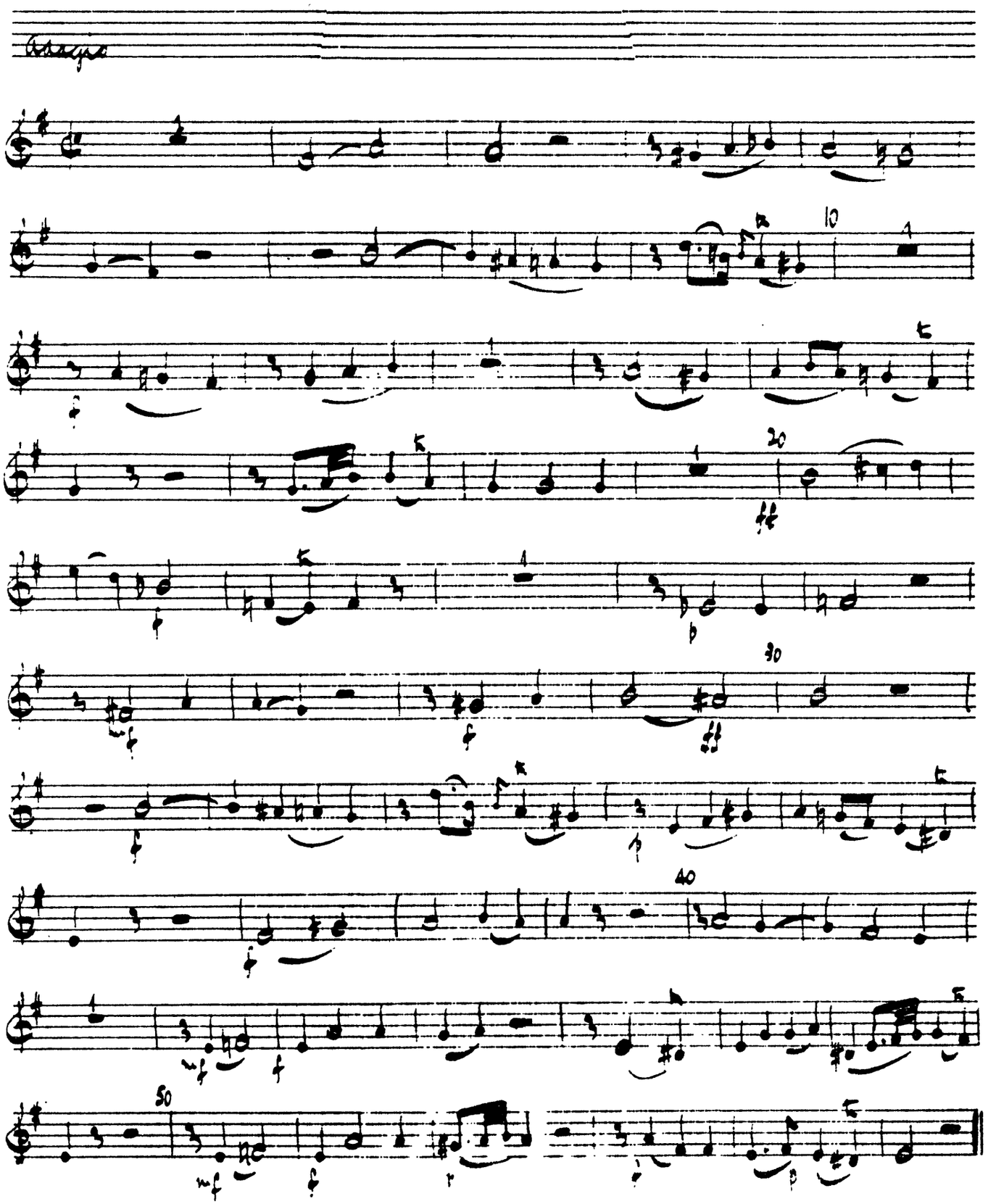

C. P. E. Bach
Magnificat
wq 215

HORN I

No I

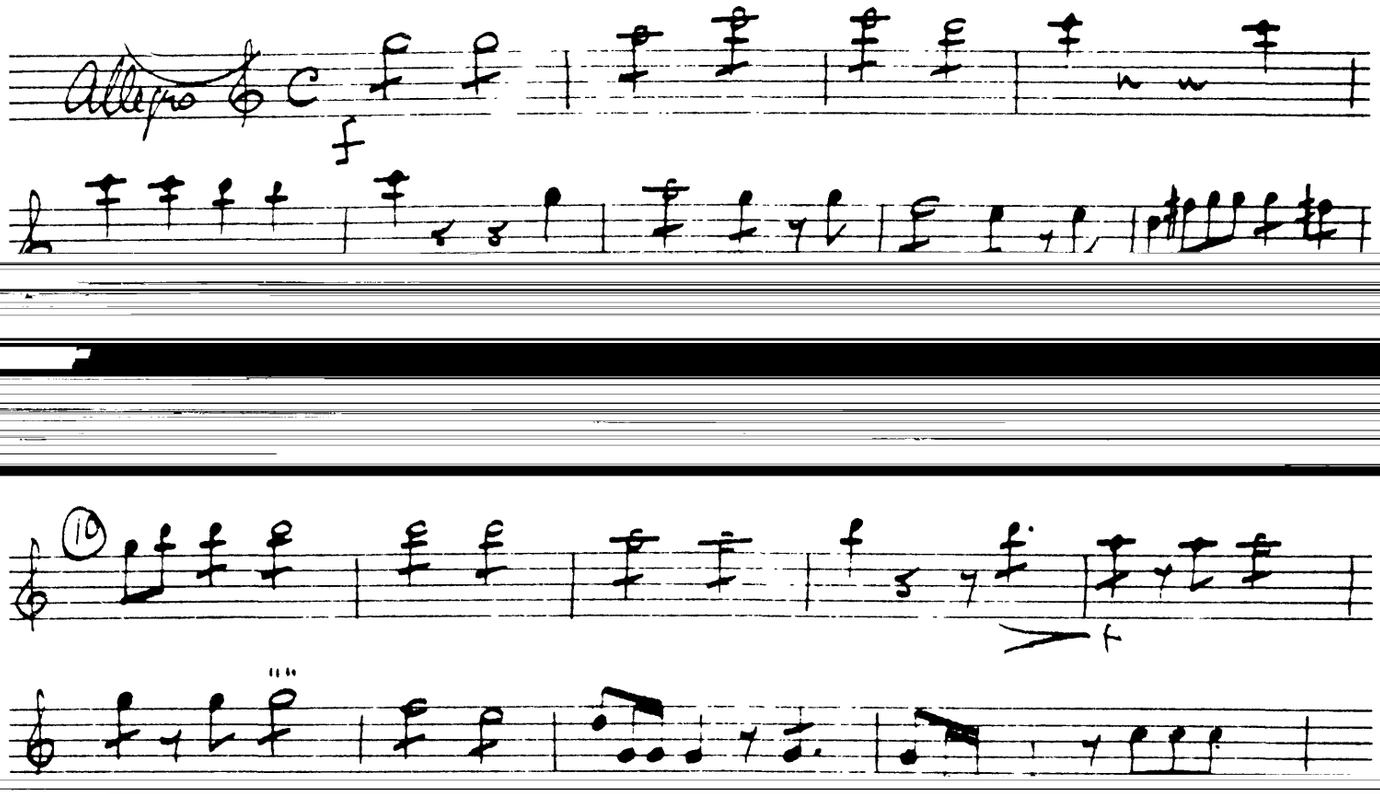

HORN I

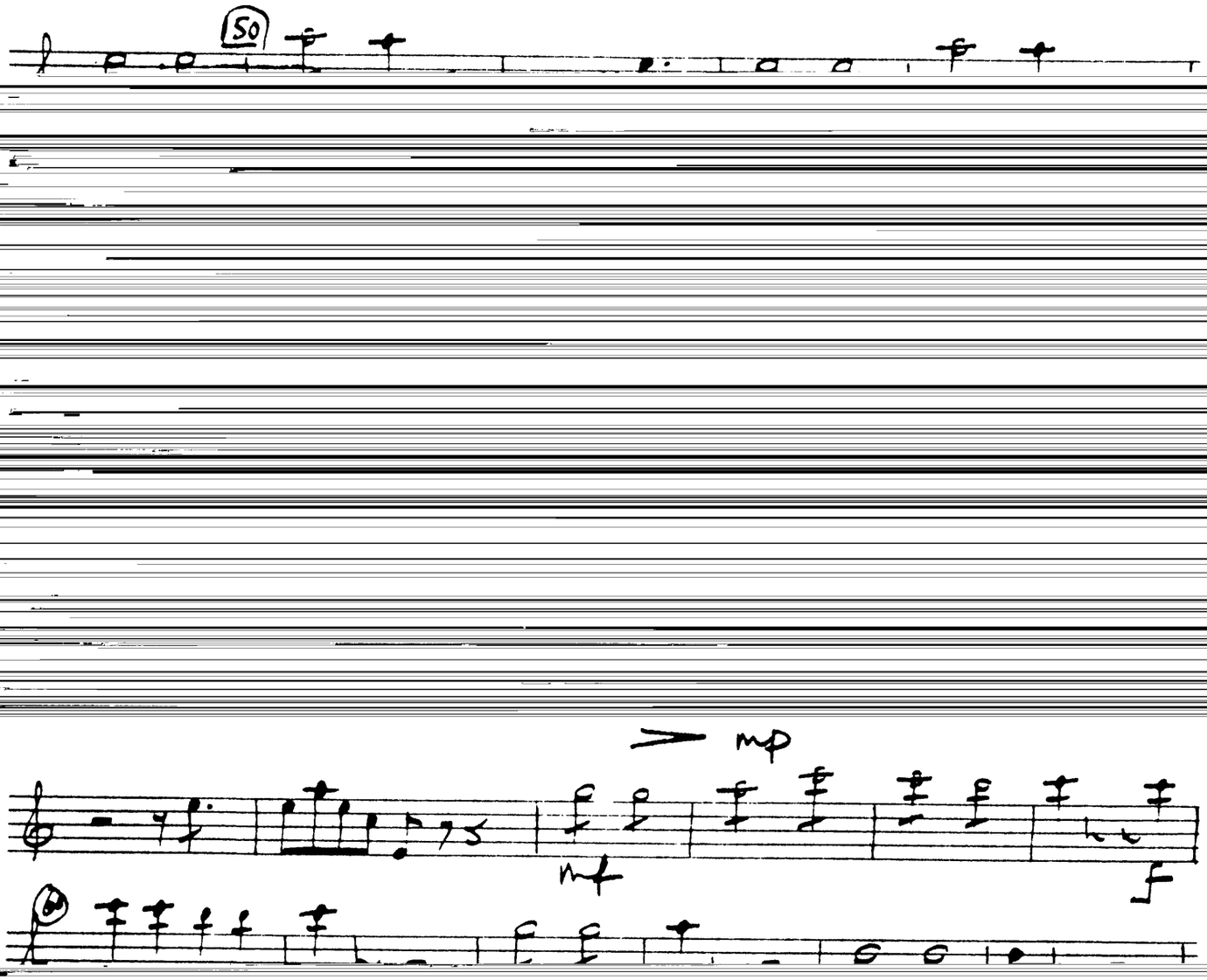

HORN I

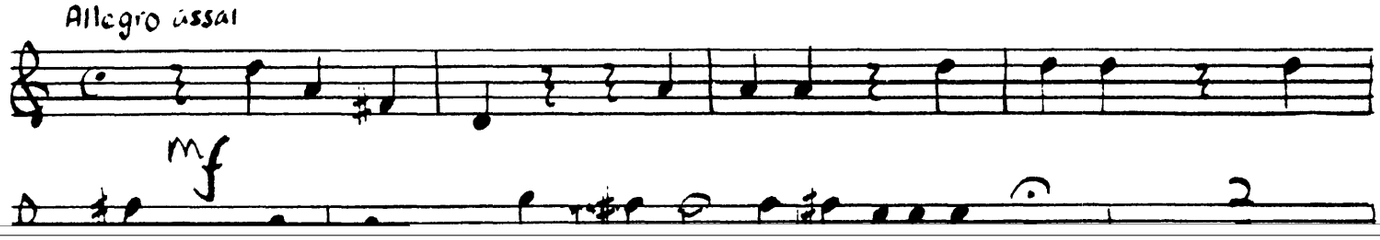

HORN I

6

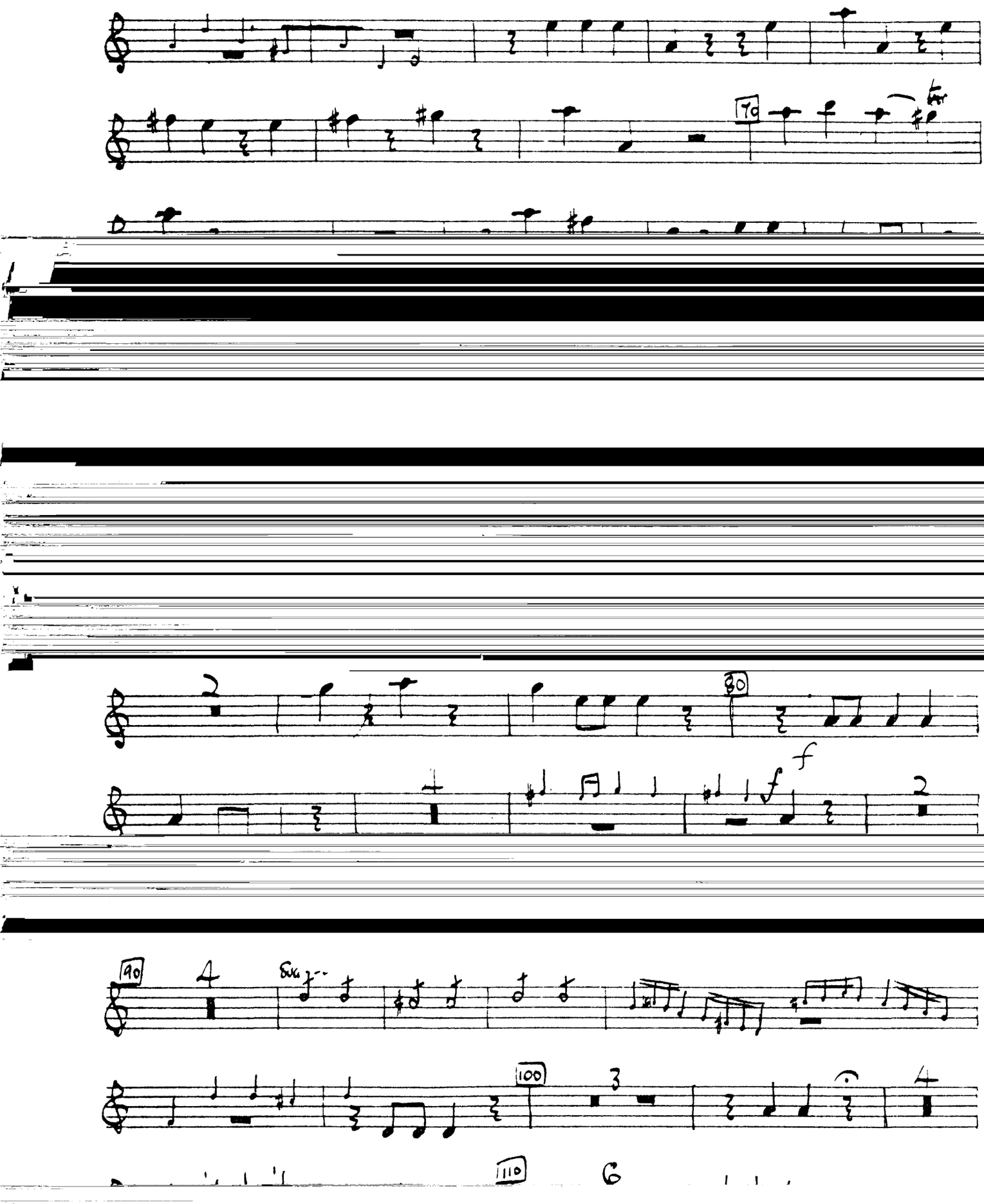

R I

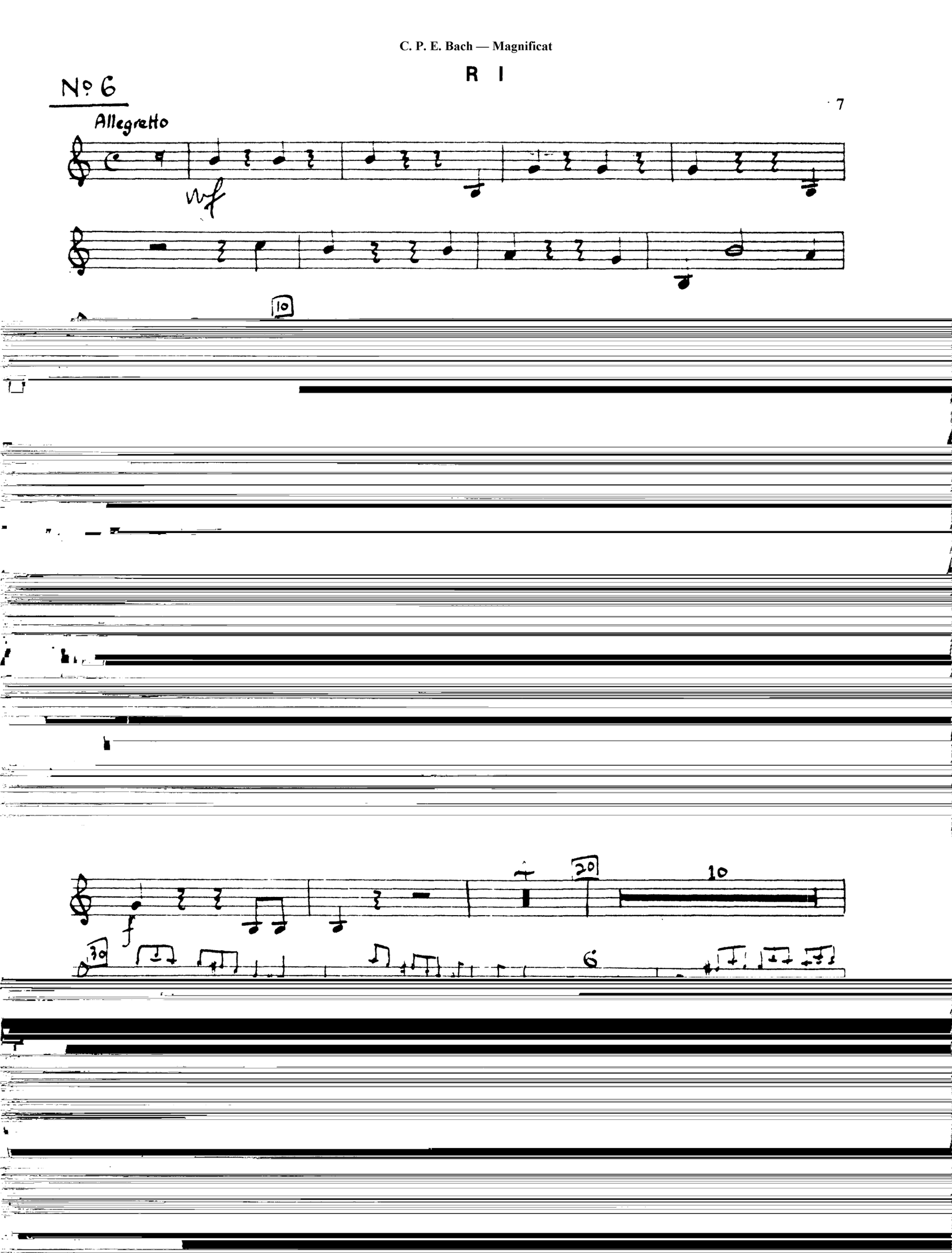

HORN I

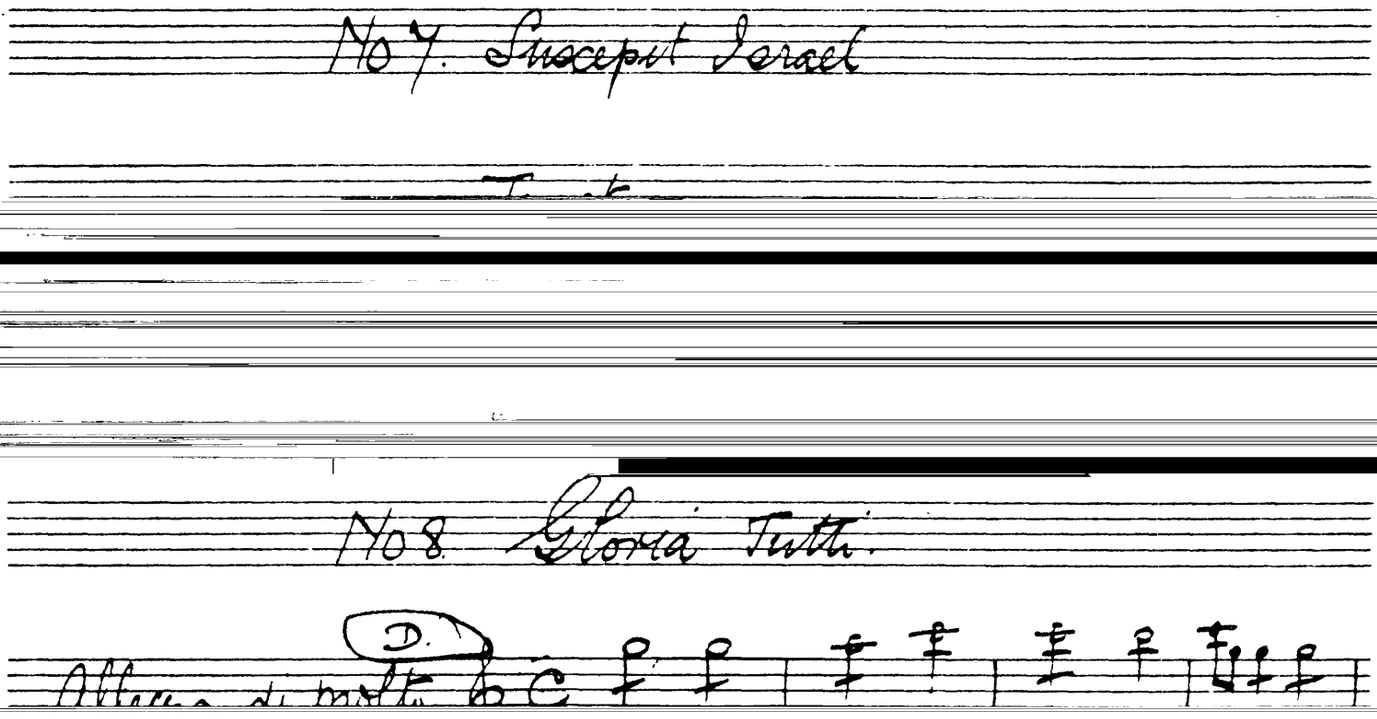

HORN I

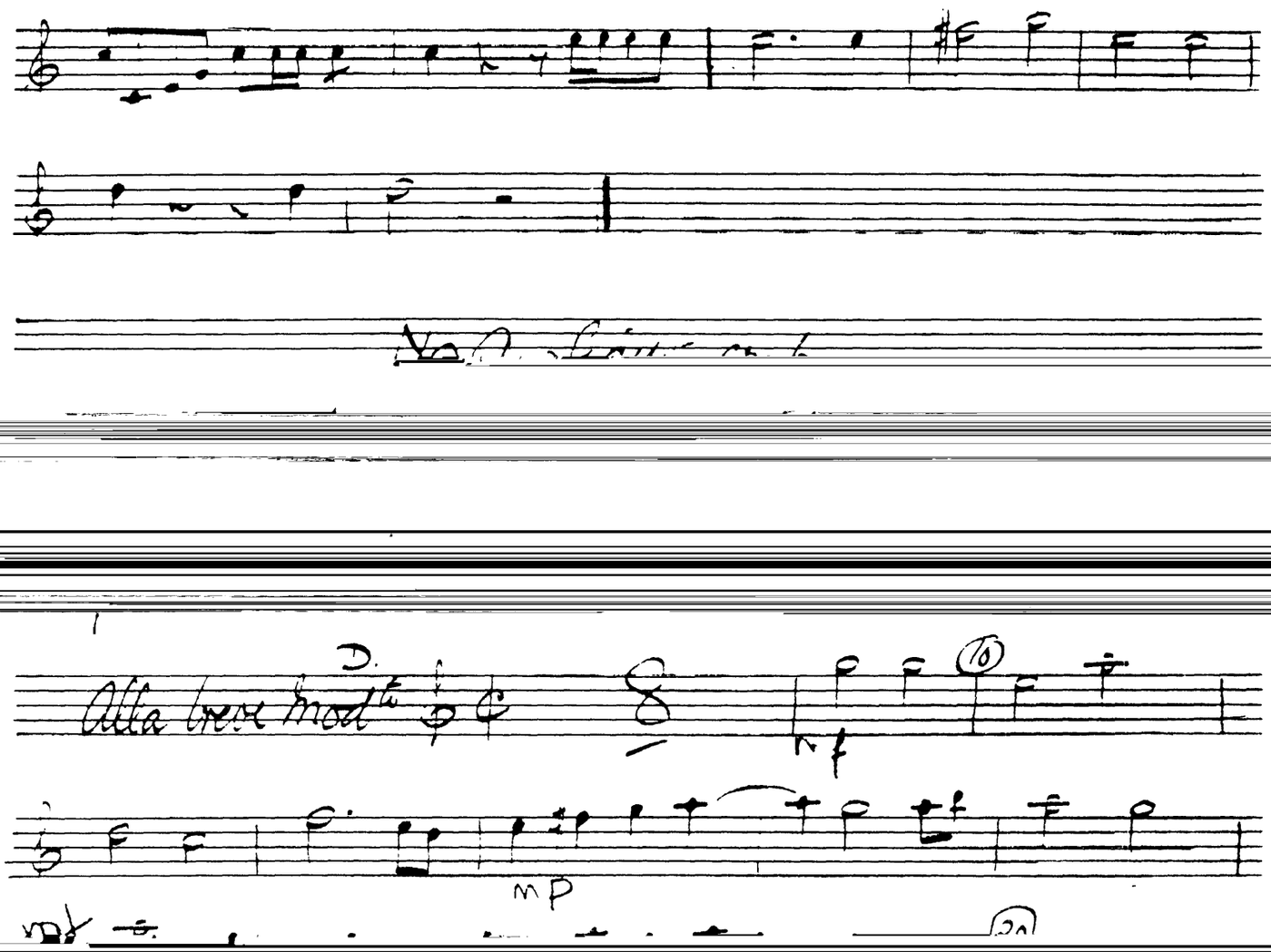

HORN I

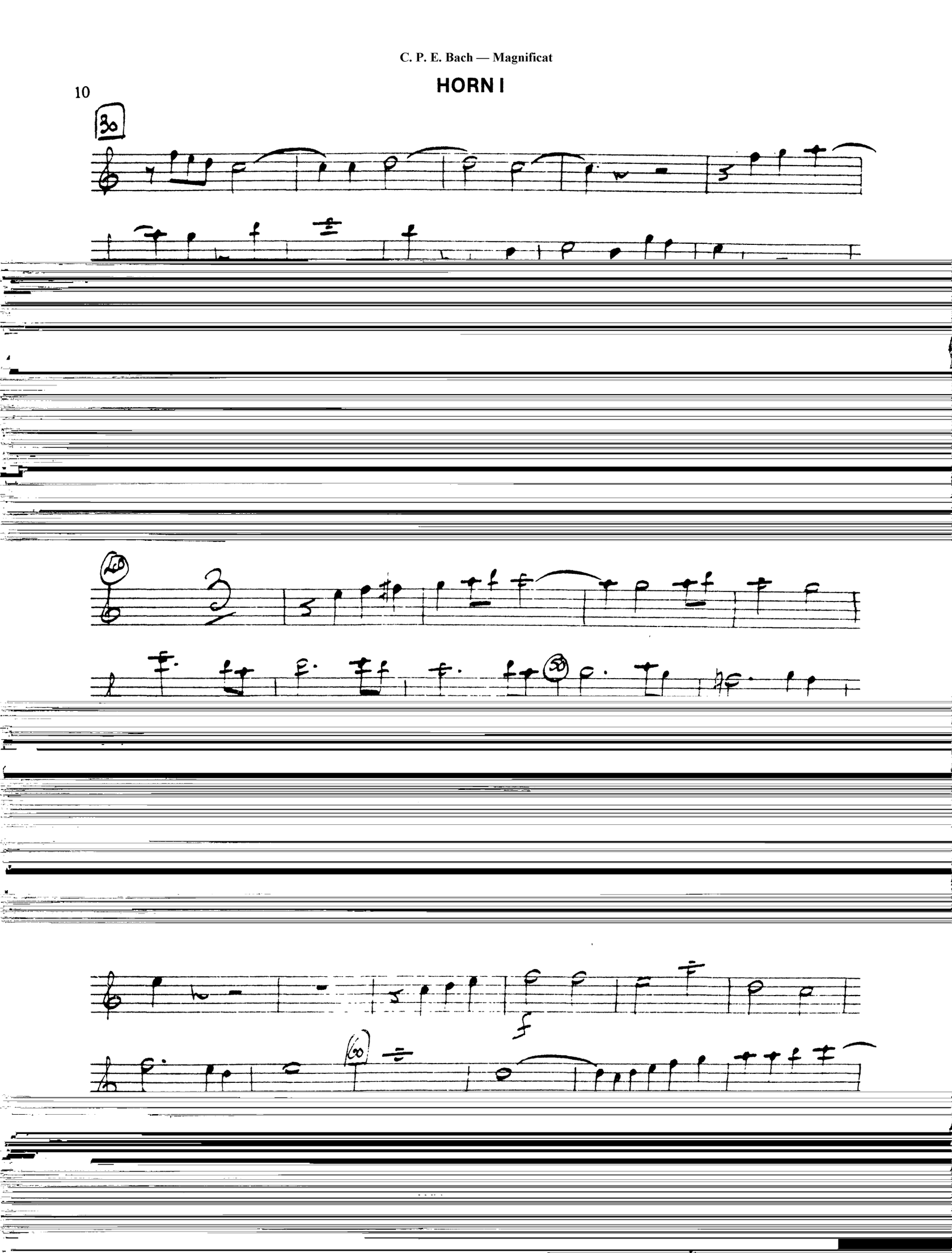

HORN I

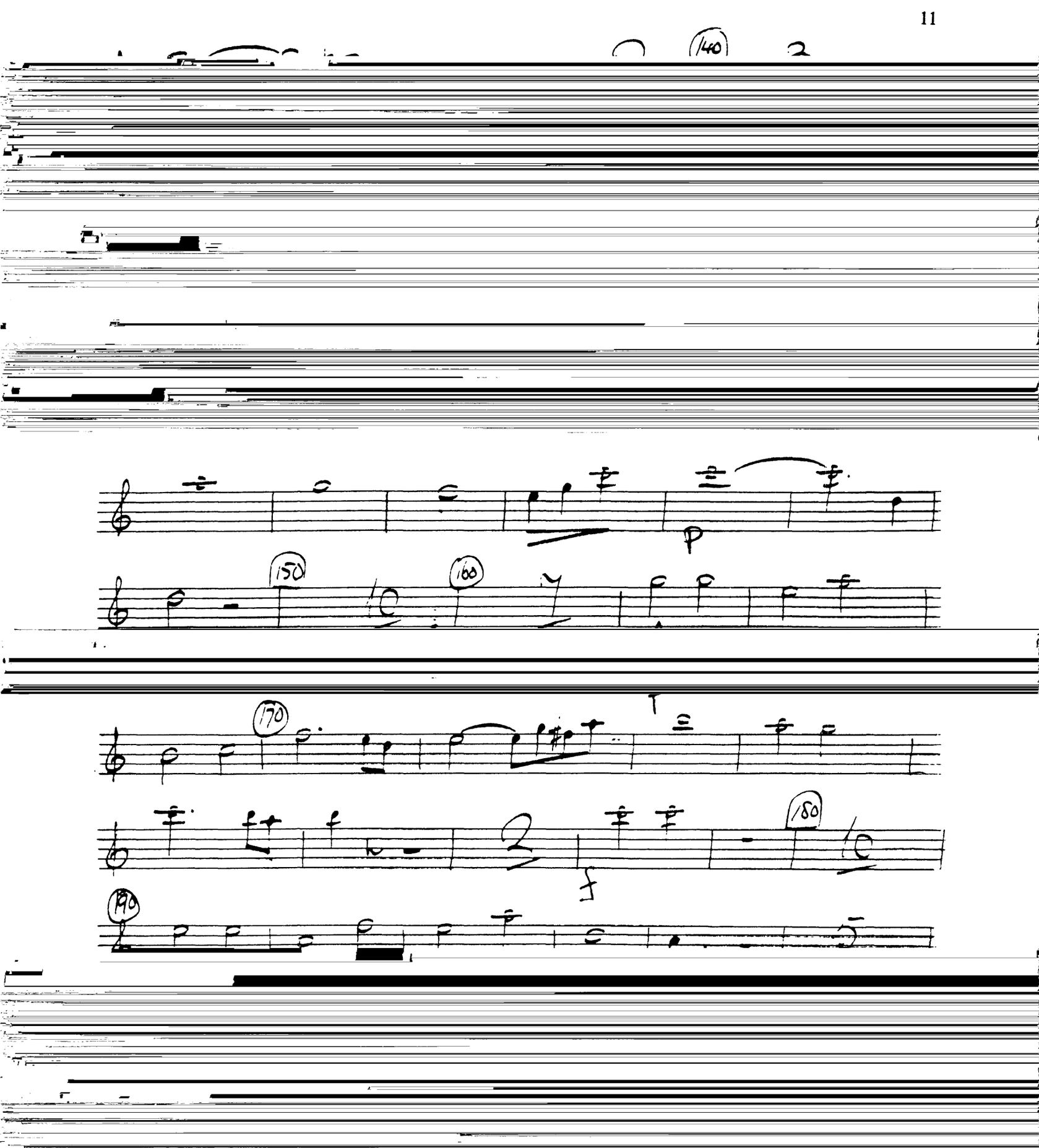

HORN I

12

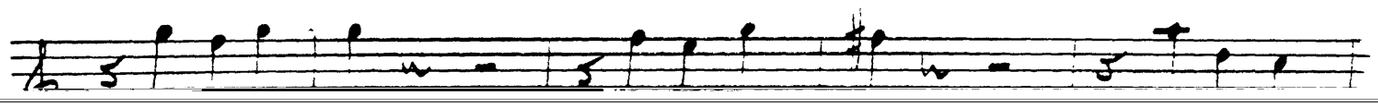

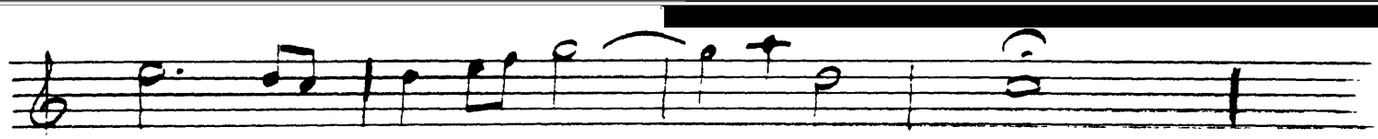

C. P. E. Bach
Magnificat
wq 215

Horn II

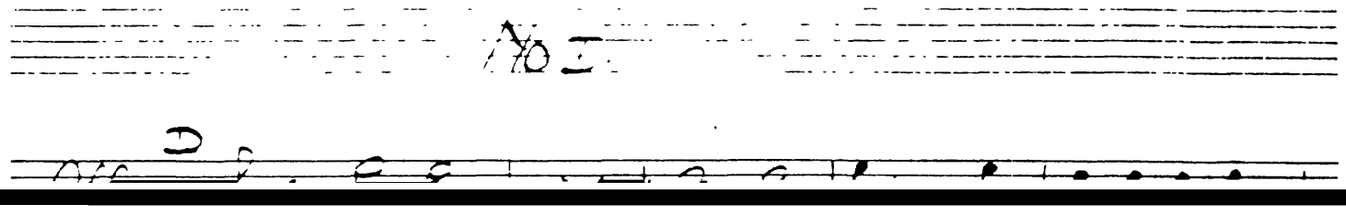

Horn II

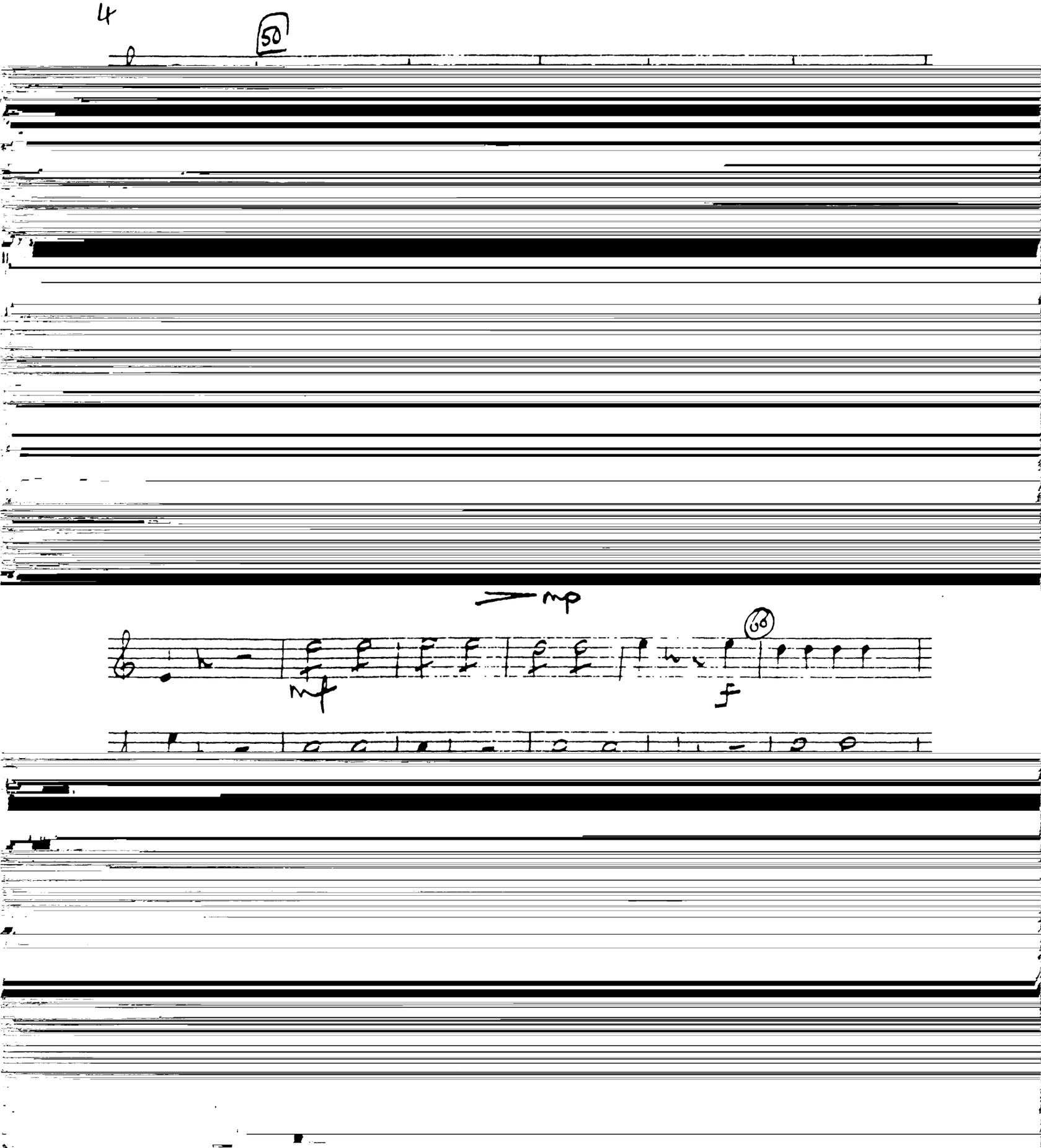

HORN II
(in F)

No. 3

Horn II

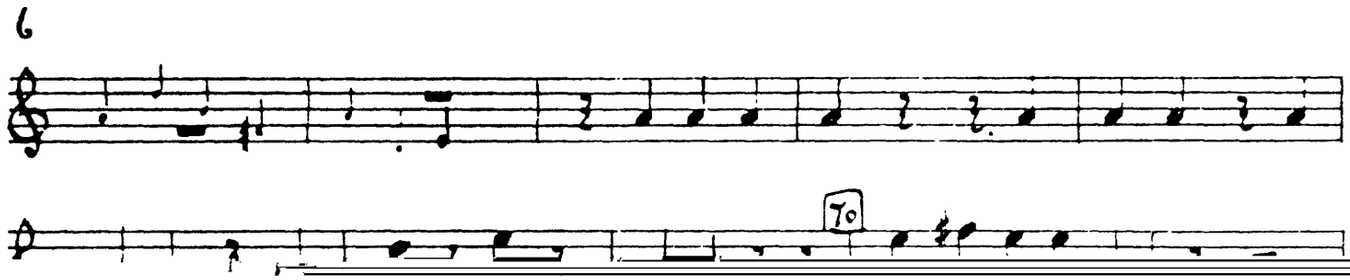

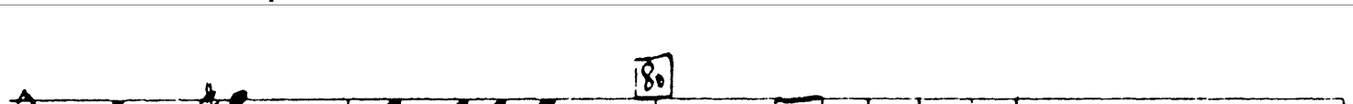

Horn II

No 6

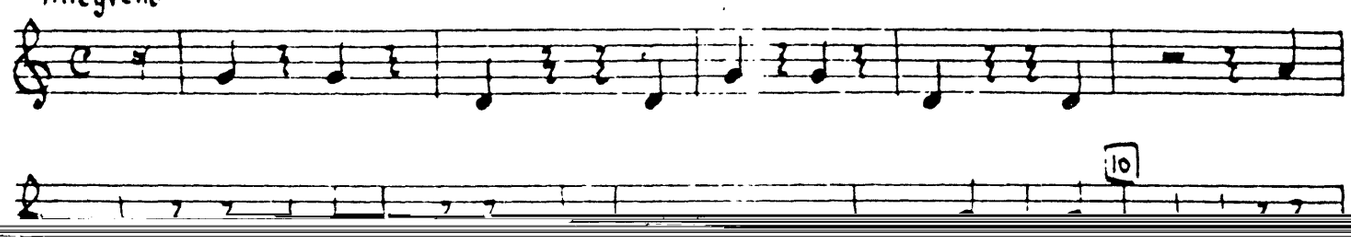

Horn II

8

No 7. Suscepit Israel

No 8. Gloria Tutti

un 4

D.

All. [illegible]

Horn II

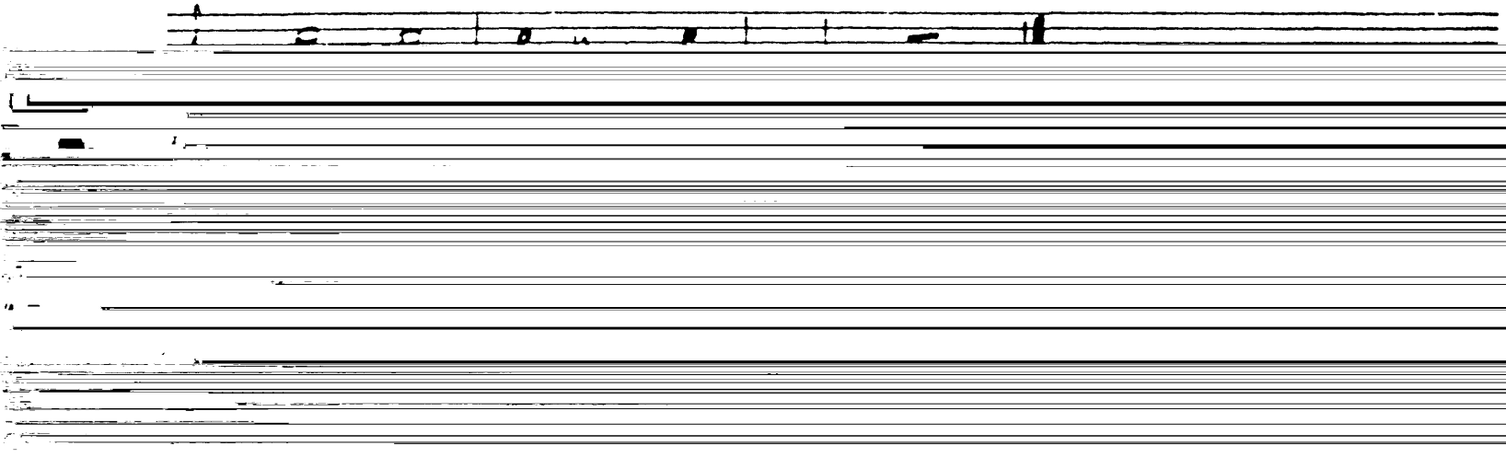

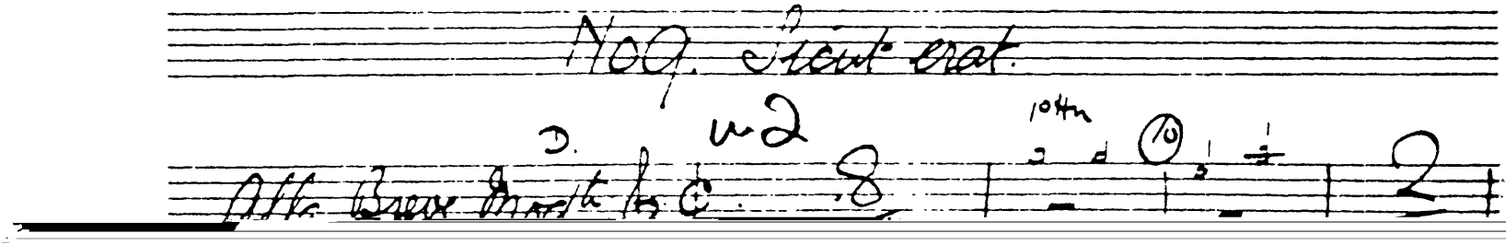

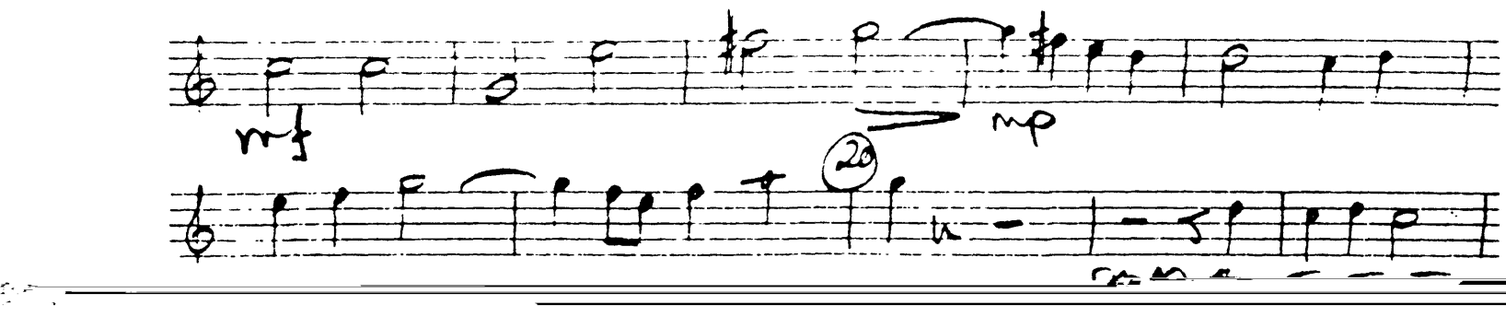

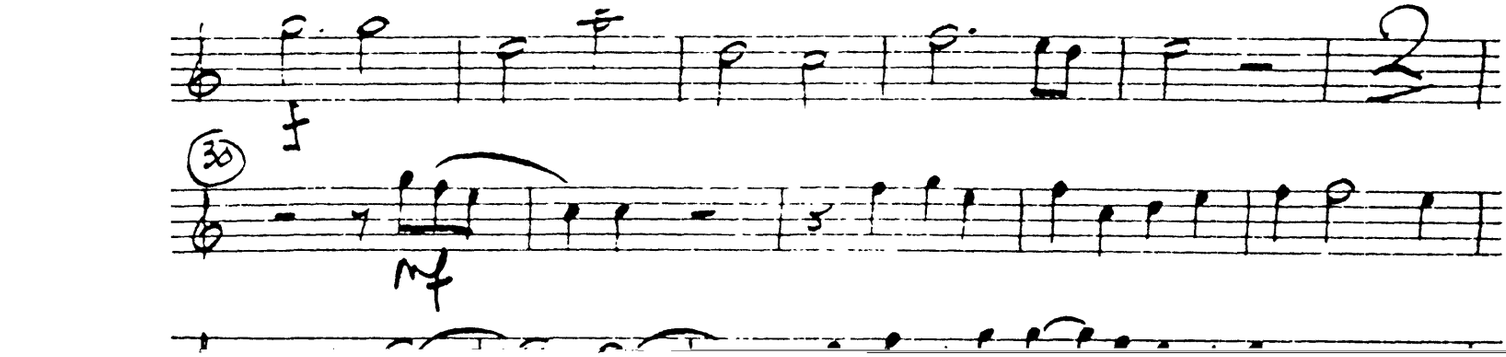

Horn II

10

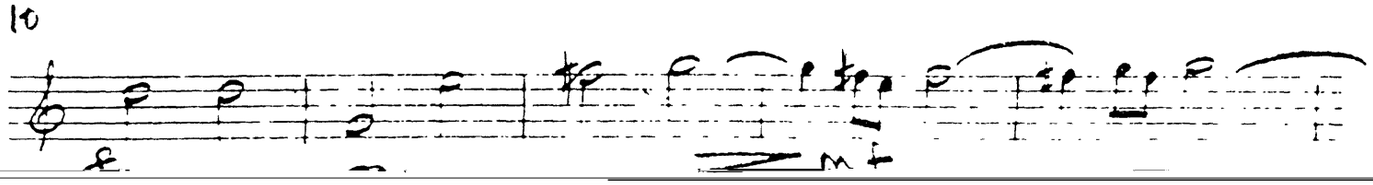

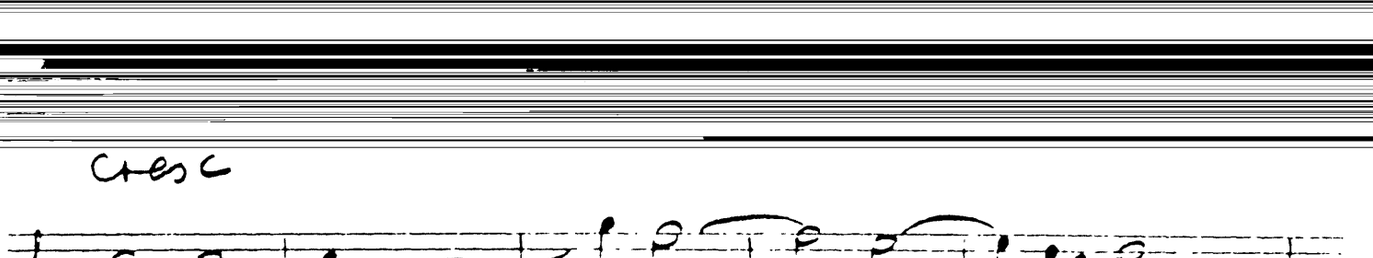

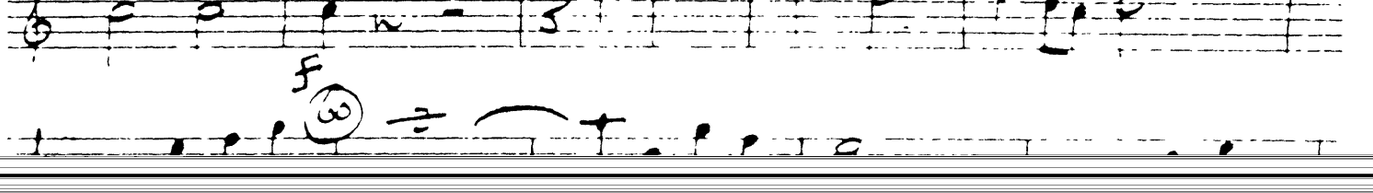

Horn II

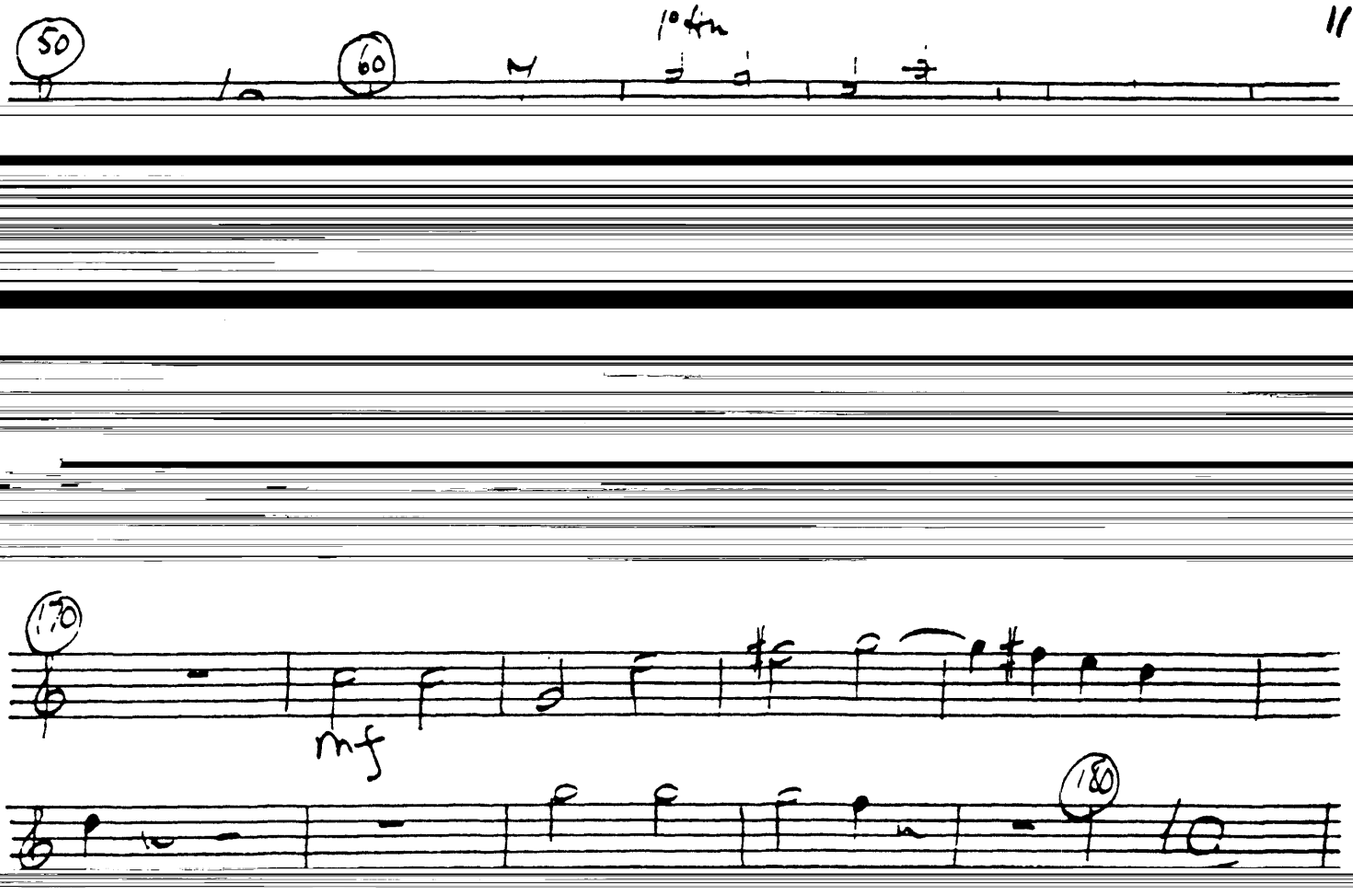

12

Horn II

C. P. E. Bach
Magnificat
wq 215

TRUMPET I
(in D)

No. I

Allegro

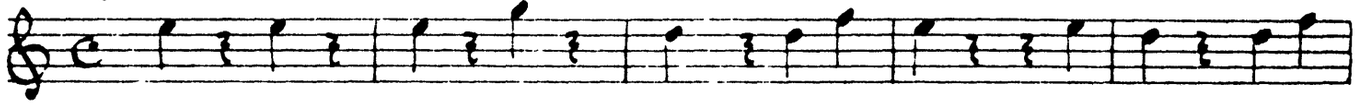

Trumpet I

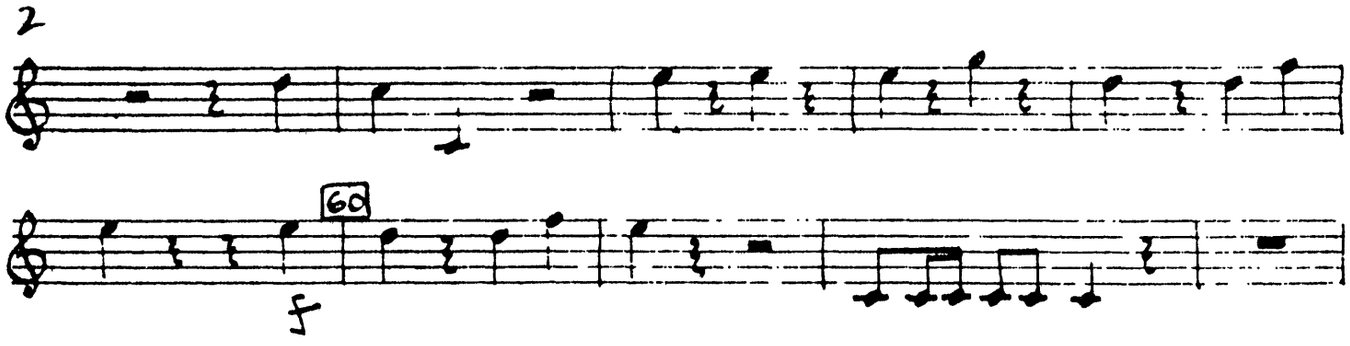

Trumpet I

Trumpet I

4

130 2 4

140

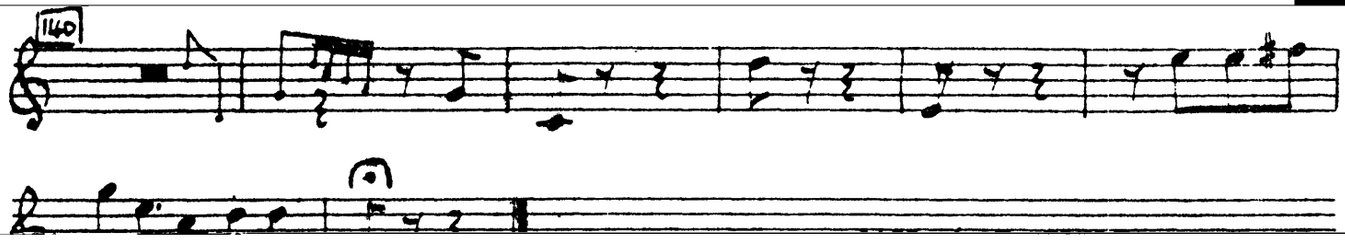

No. 8

Allegro di molto

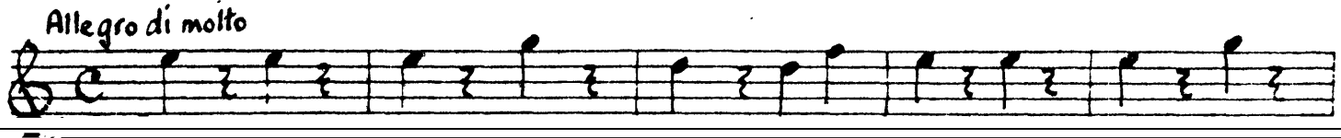

Trumpet I

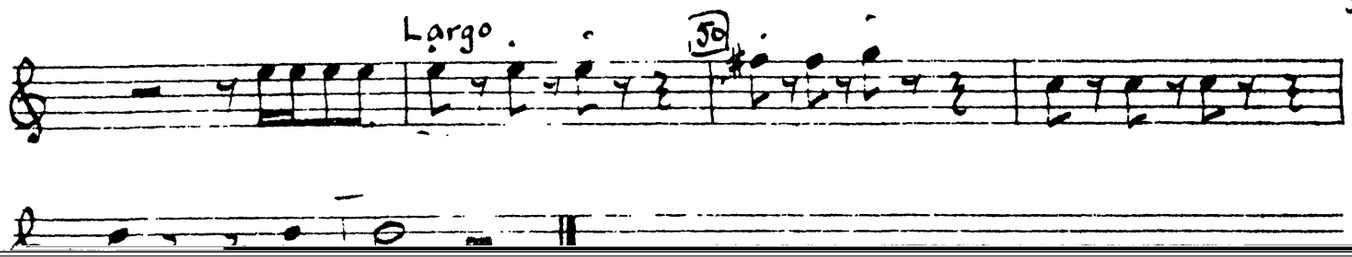

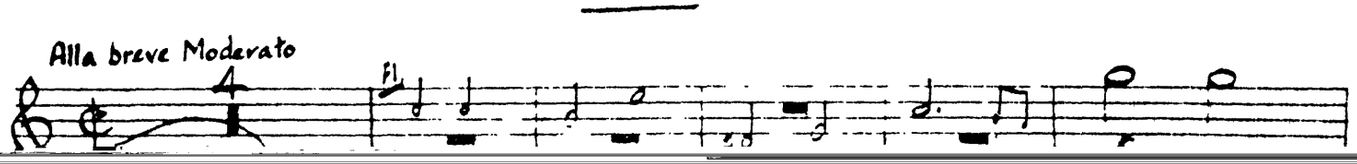

Trumpet I

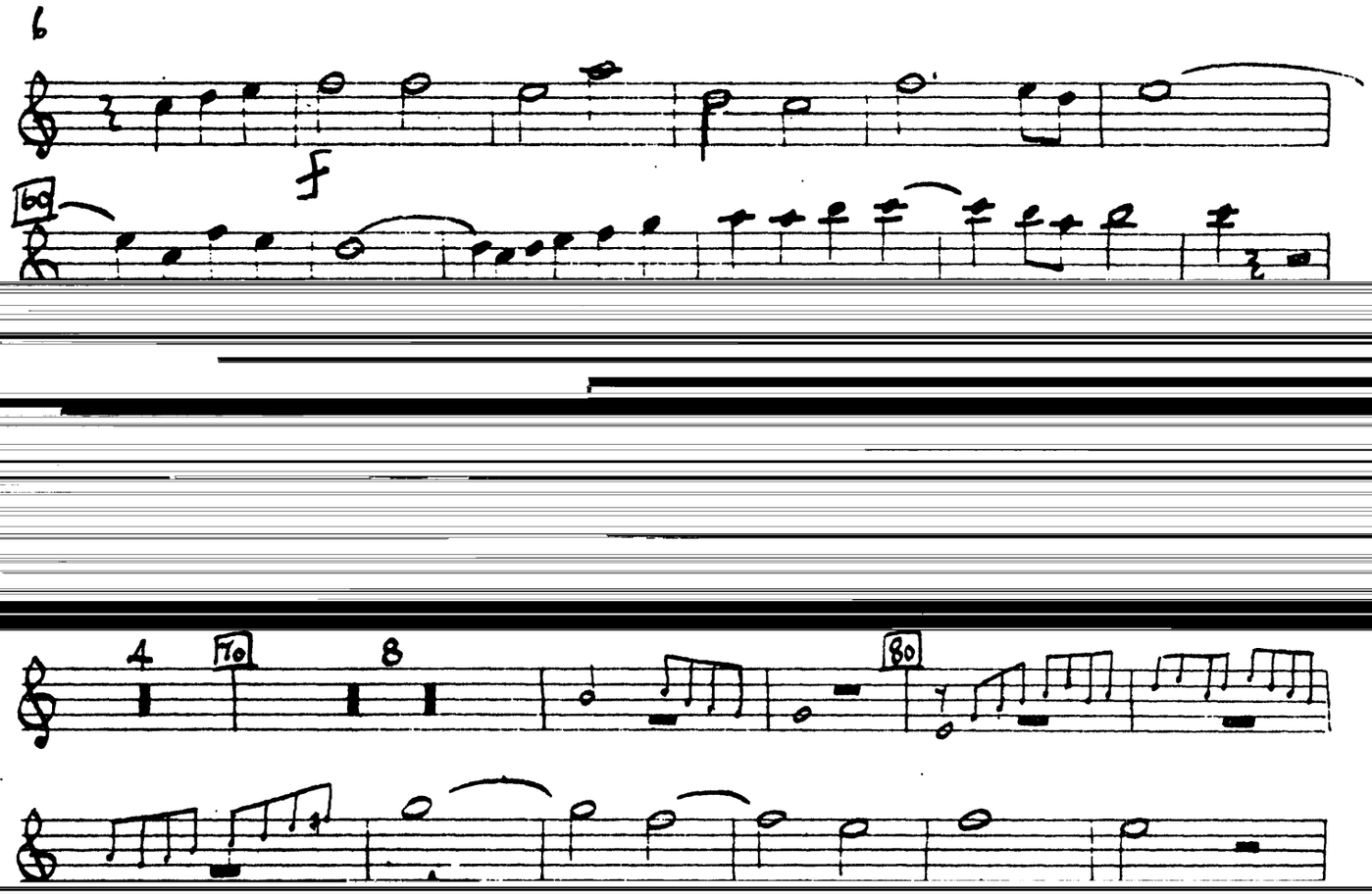

Trumpet I

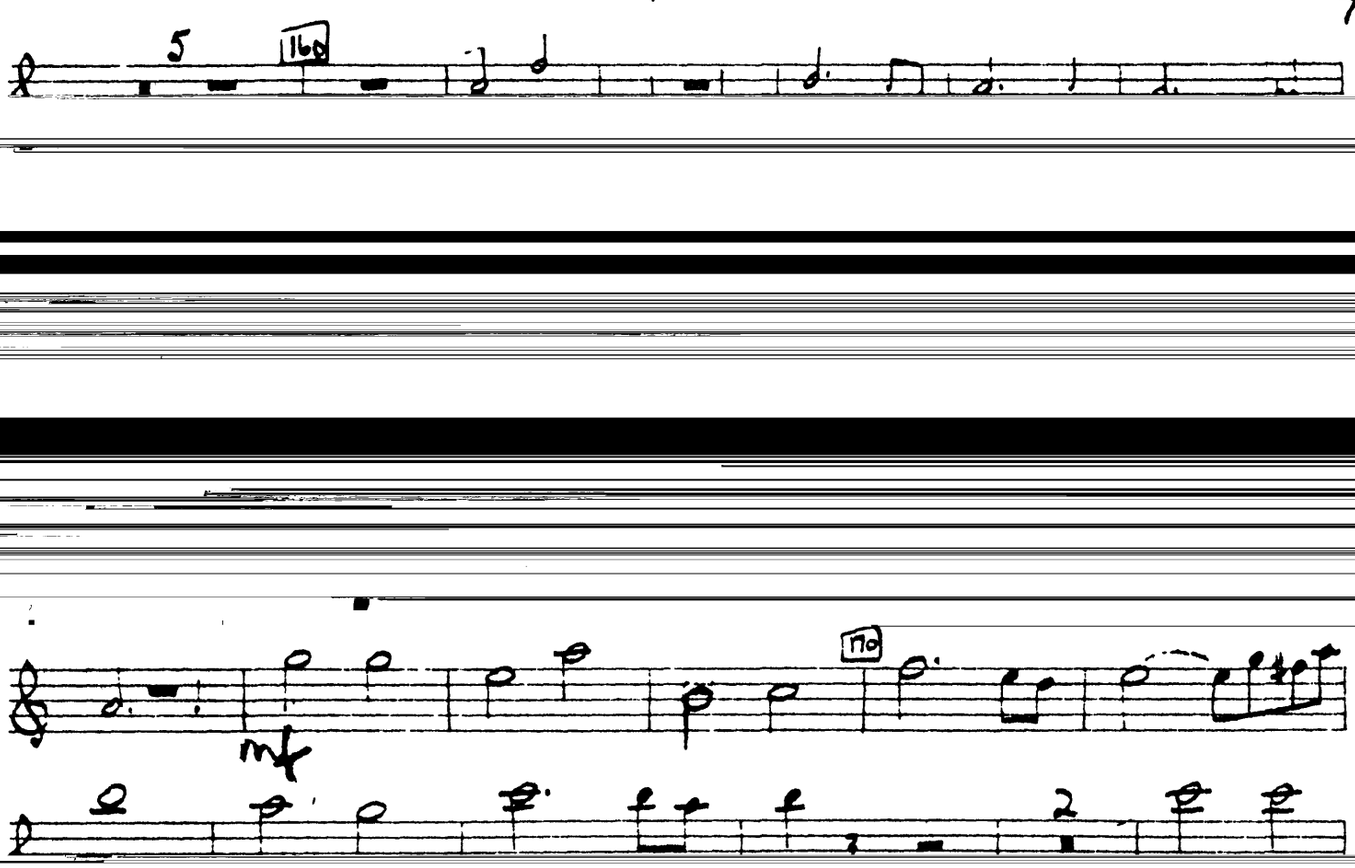

C. P. E. Bach
Magnificat
wq 215

TRUMPET II
(in D.)

No. I

Allegro

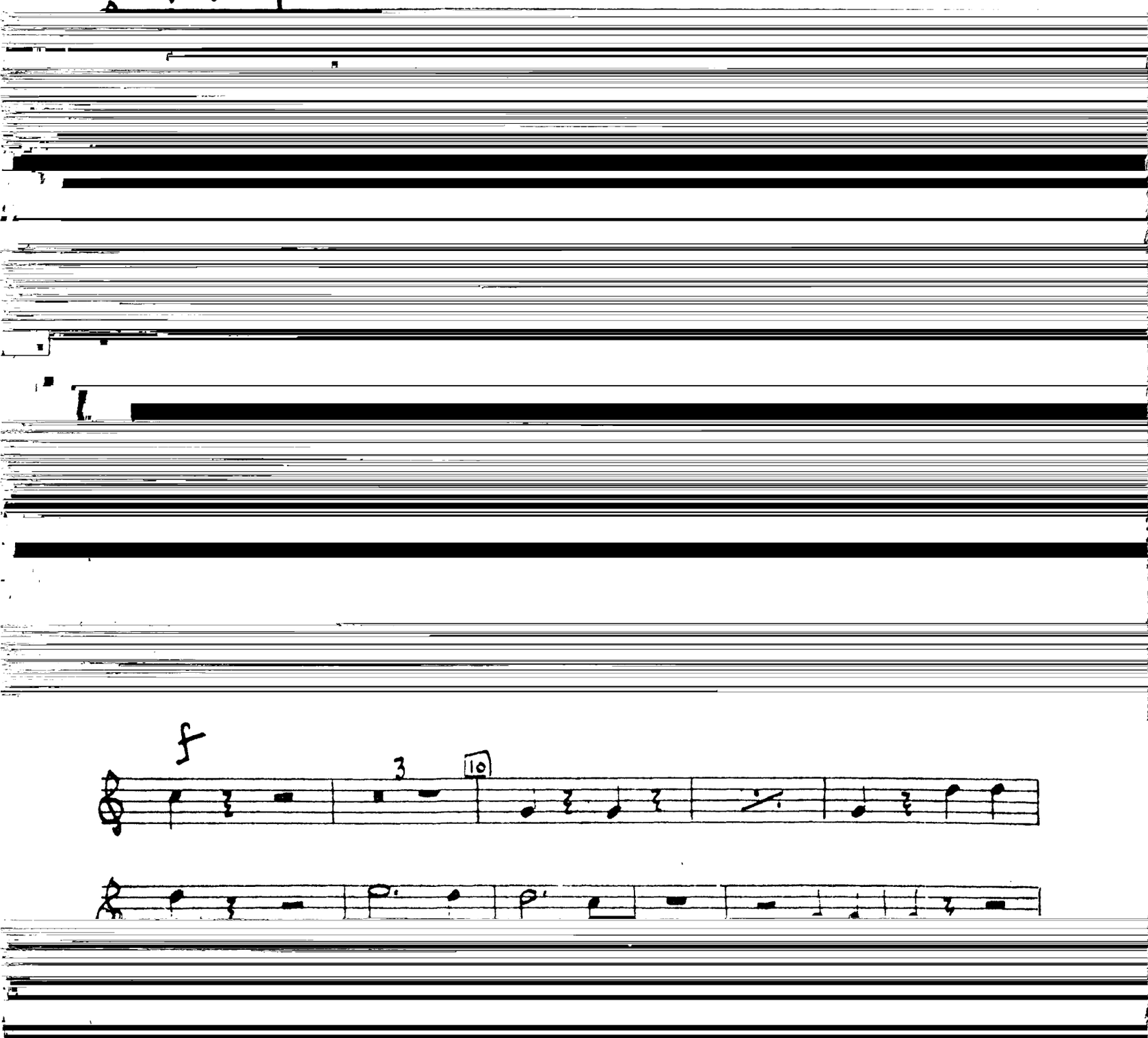

Trumpet II

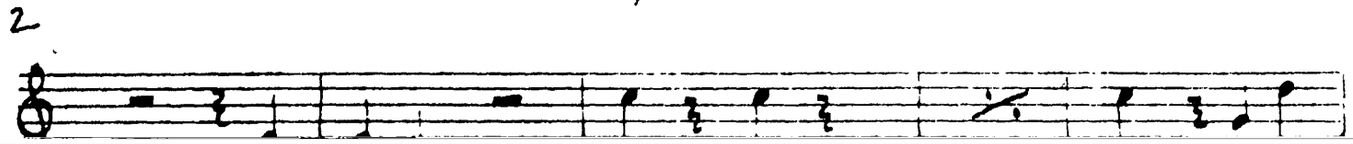

Trumpet II

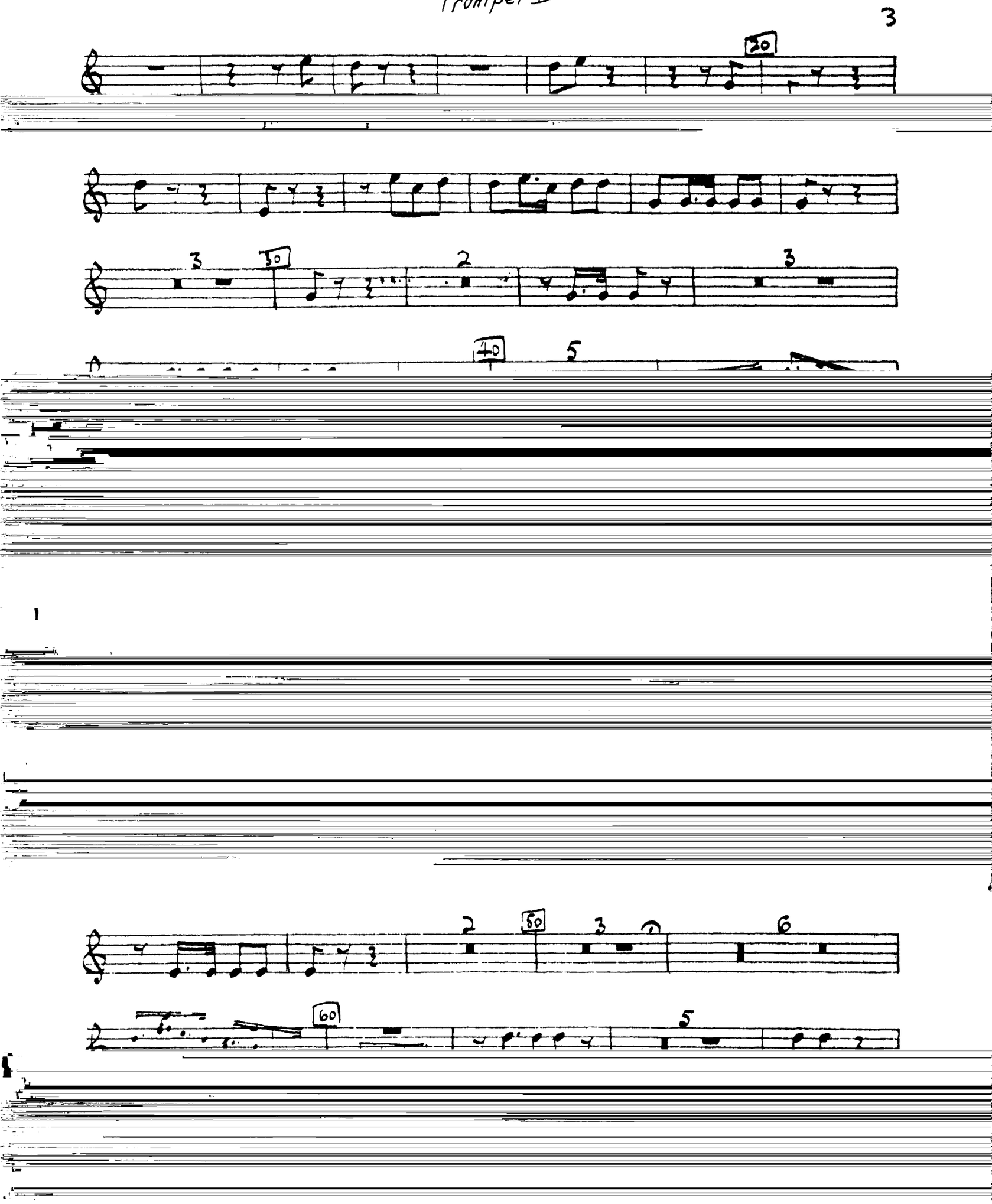

Trumpet II

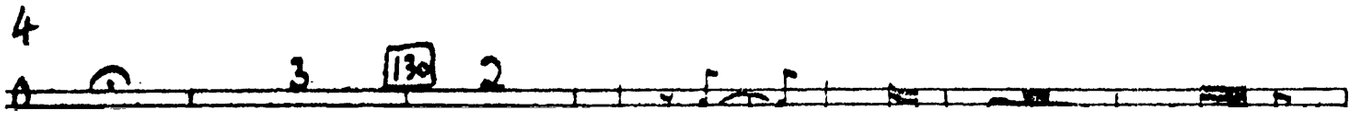

Trumpet II

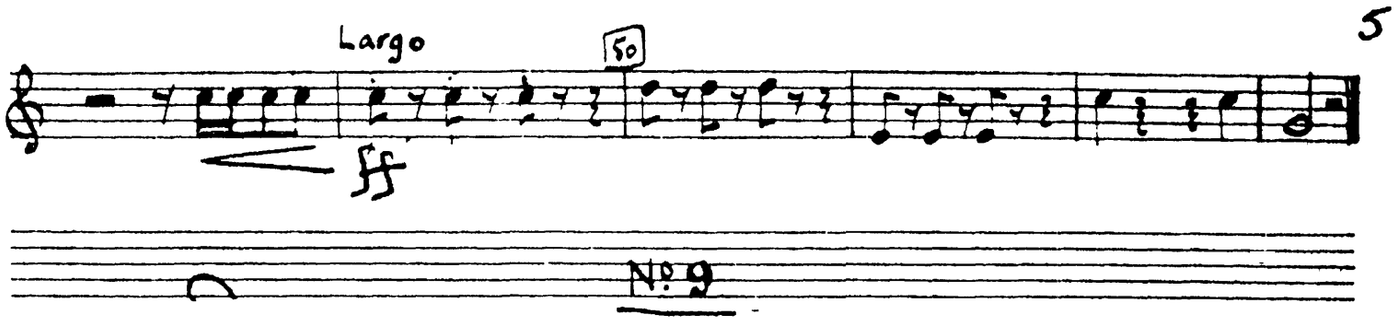

Trumpet II

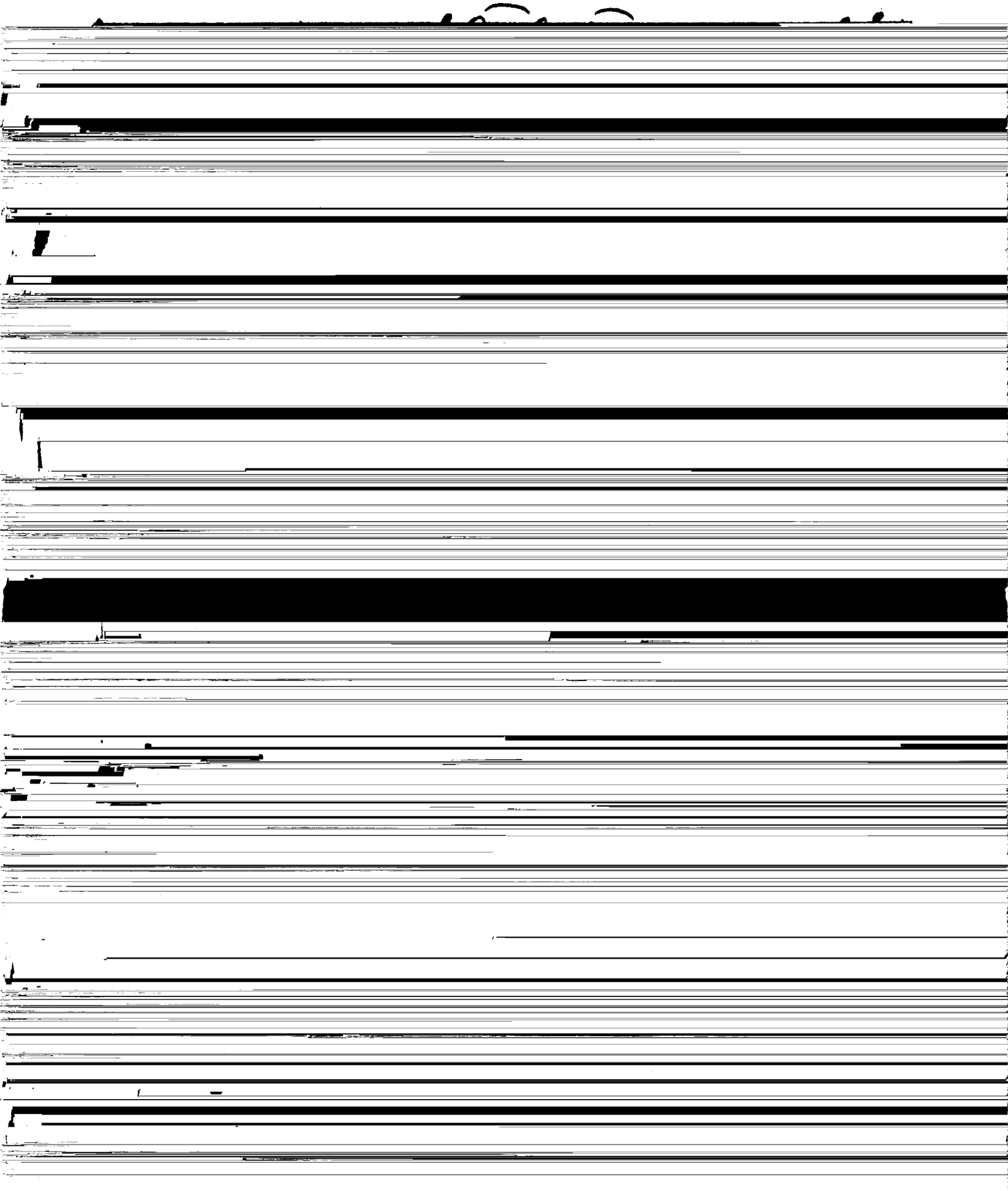

Trumpet II

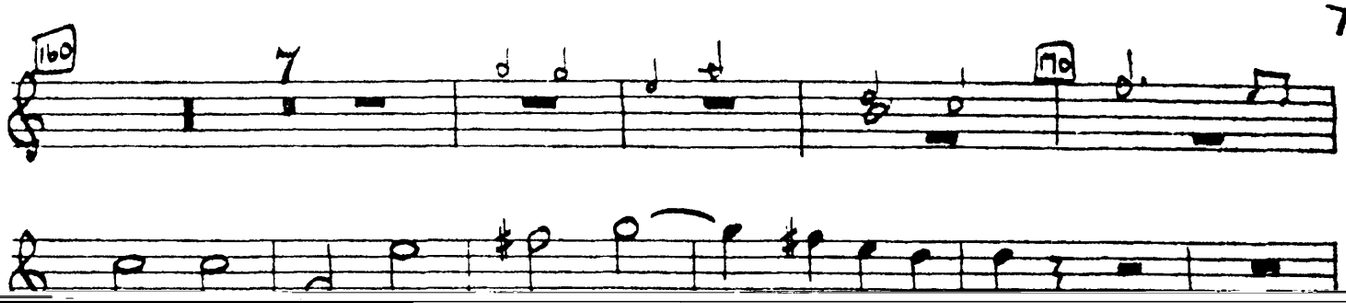

C. P. E. Bach
Magnificat
wq 215

TRUMPET III
(in D.)

No I

Allegro

Trumpet III

Trumpet III

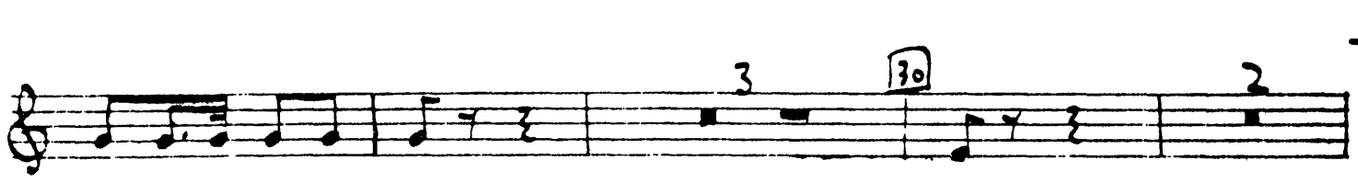

Trumpet III

No. 8

4 Allegro di molto.

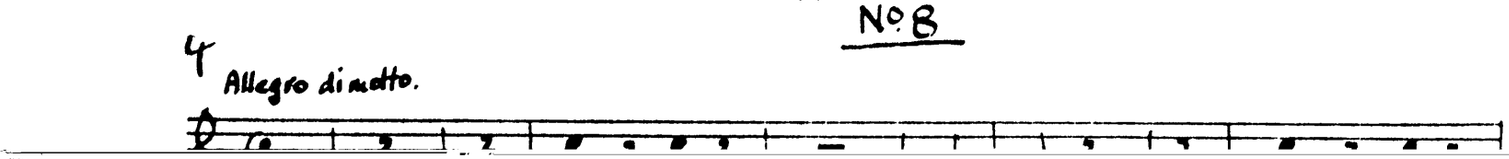

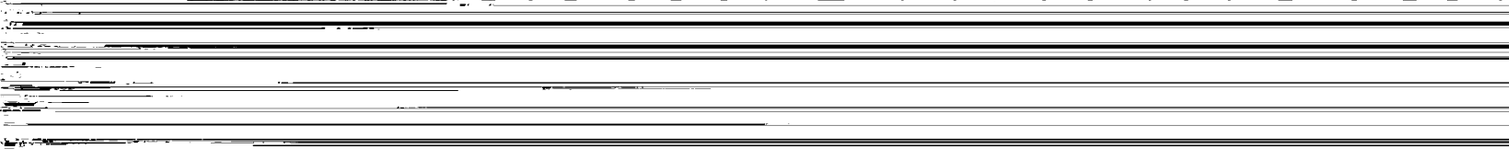

Trumpet III

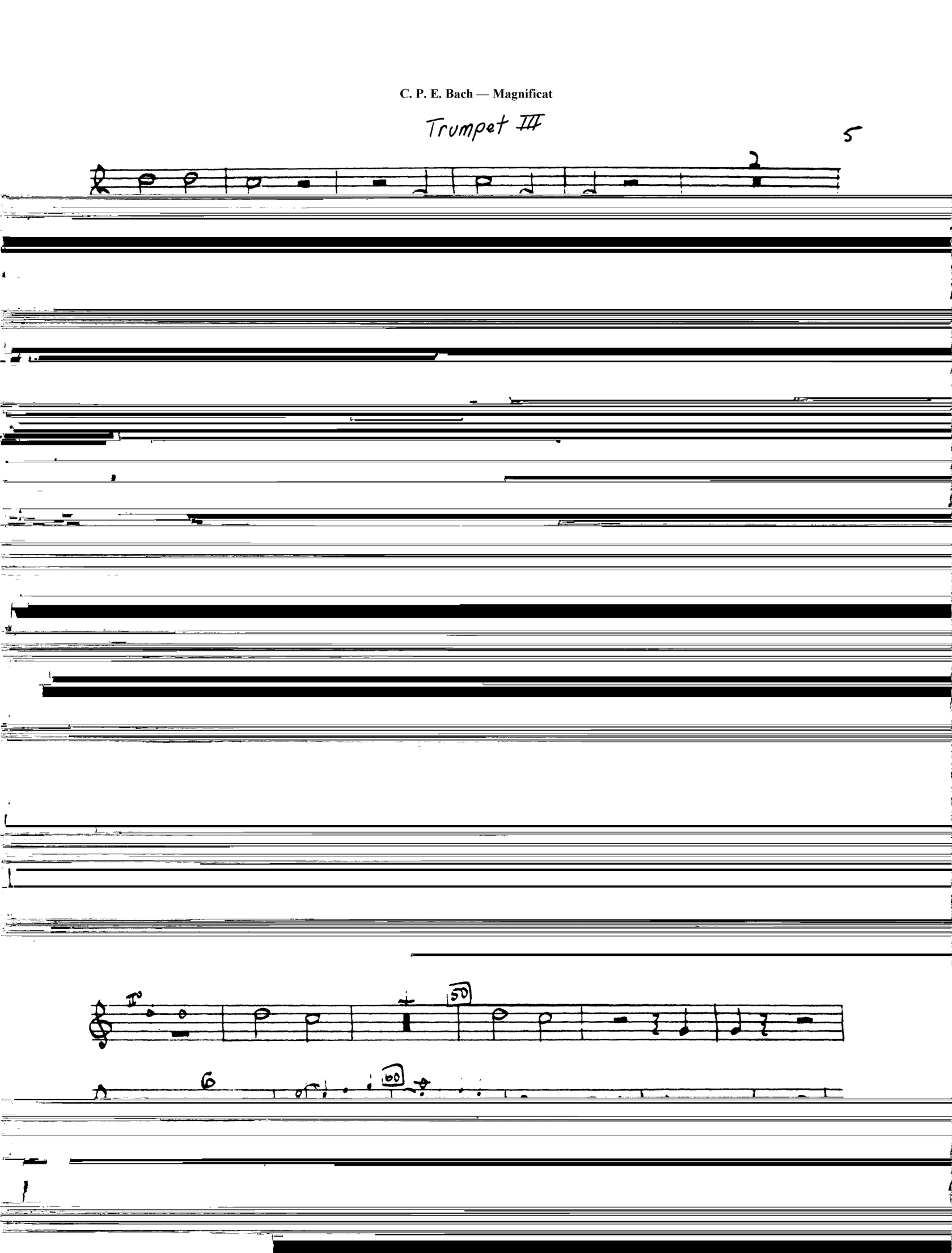

Trumpet III

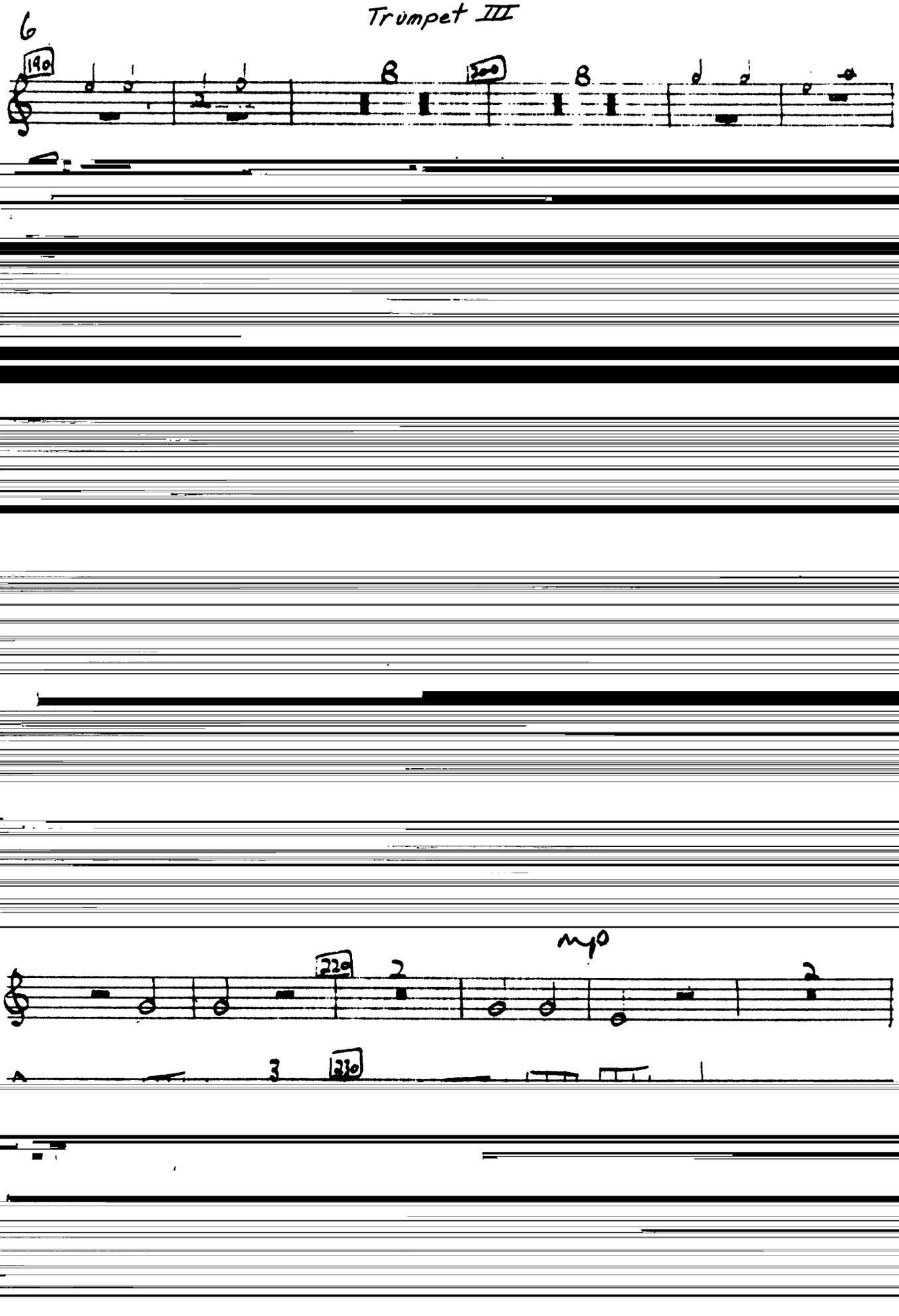

C. P. E. Bach
Magnificat
wq 215

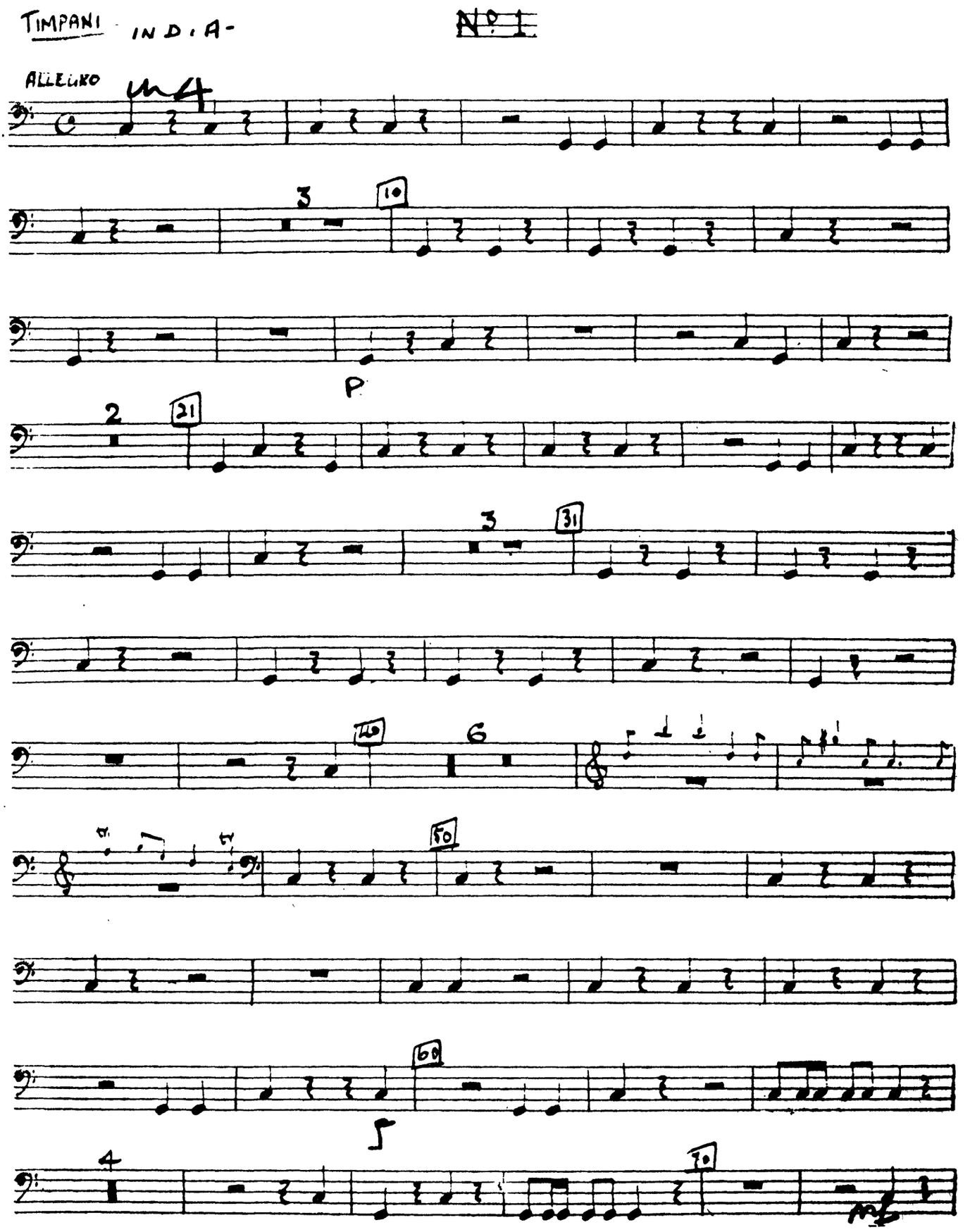

Timpani

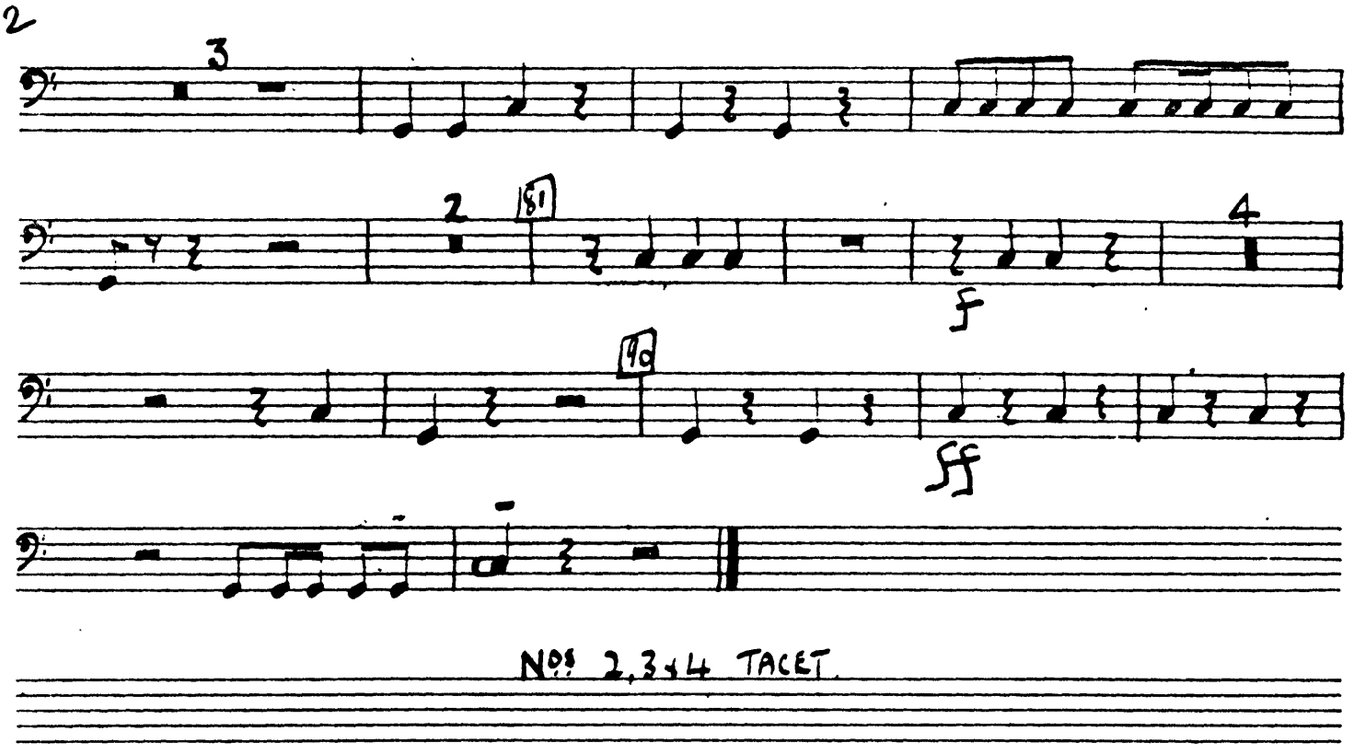
2
3
2
81
4
f
40
ff
Nos 2, 3 & 4 TACET

No. 5

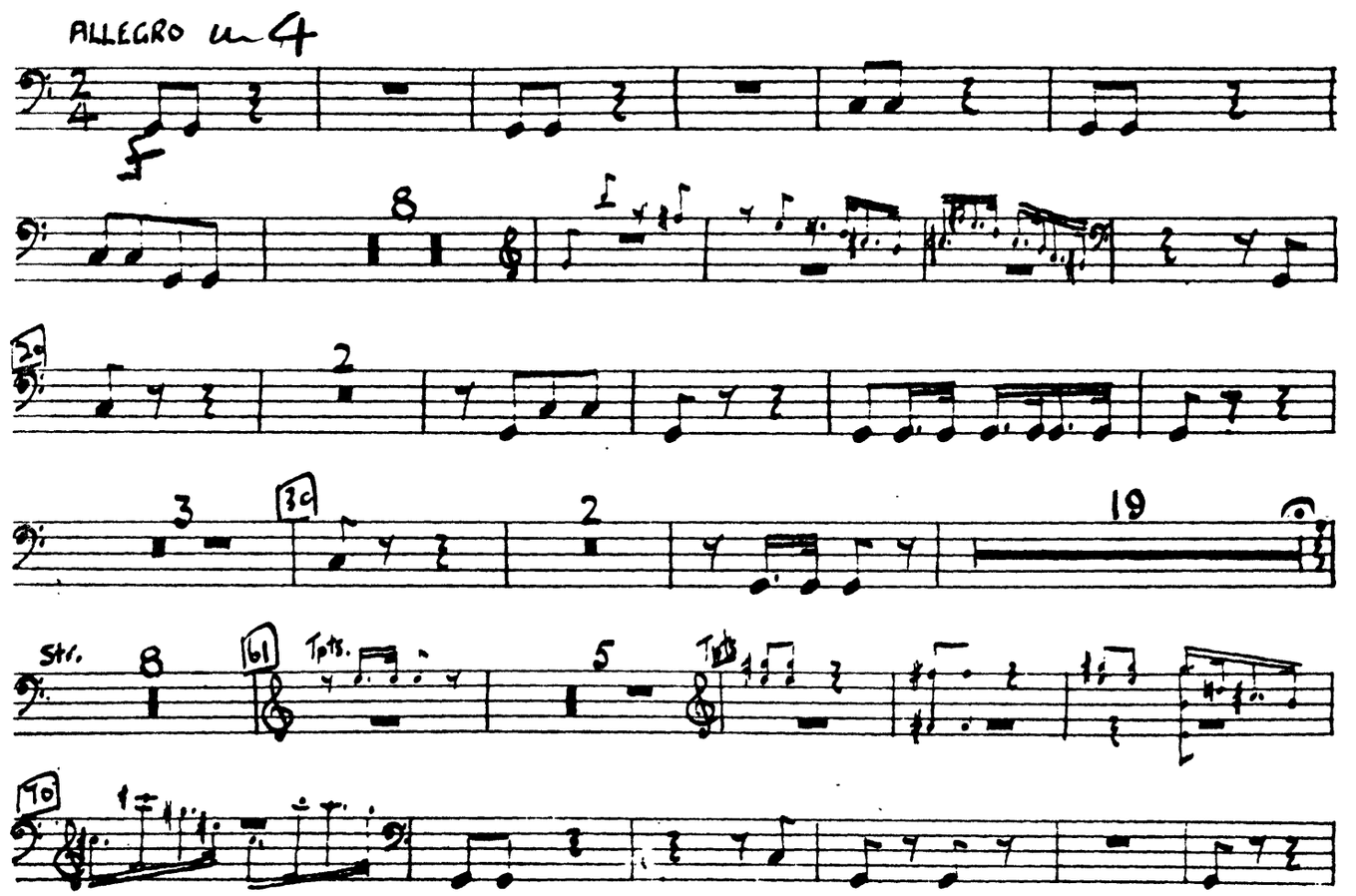
ALLEGRO in 4
f
8
2
3
30
2
19
Str.
8
61
Tpts.
5
Tpts.
70

Timpani

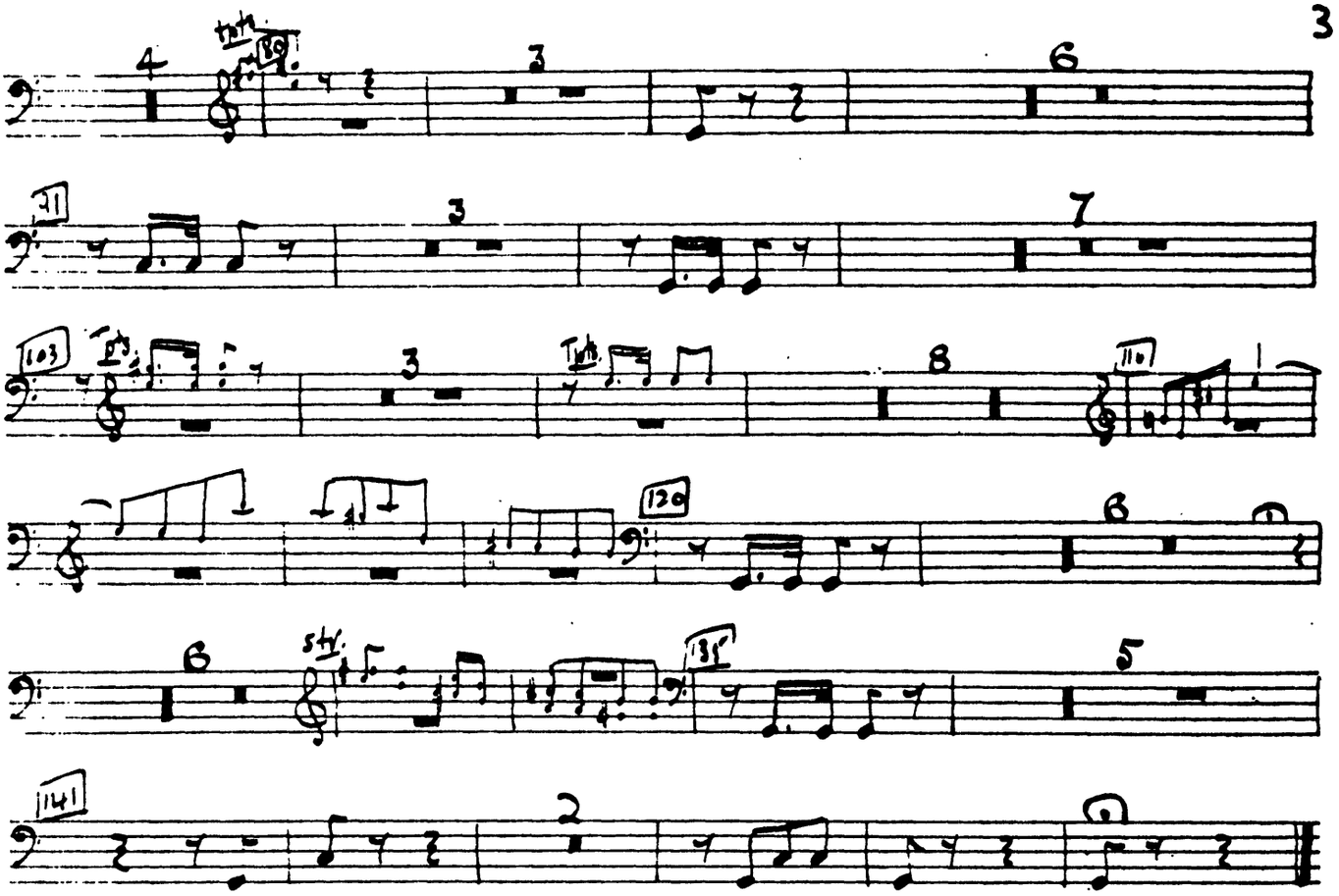
3
4
3
6
31
3
7
103
3
8
110
120
6
6
135
5
141
2
NOS 6 & 7 TACET
A - D
ALLEGRO di MOLTO
No 8.
f
10
3
20
2
f

Timpani

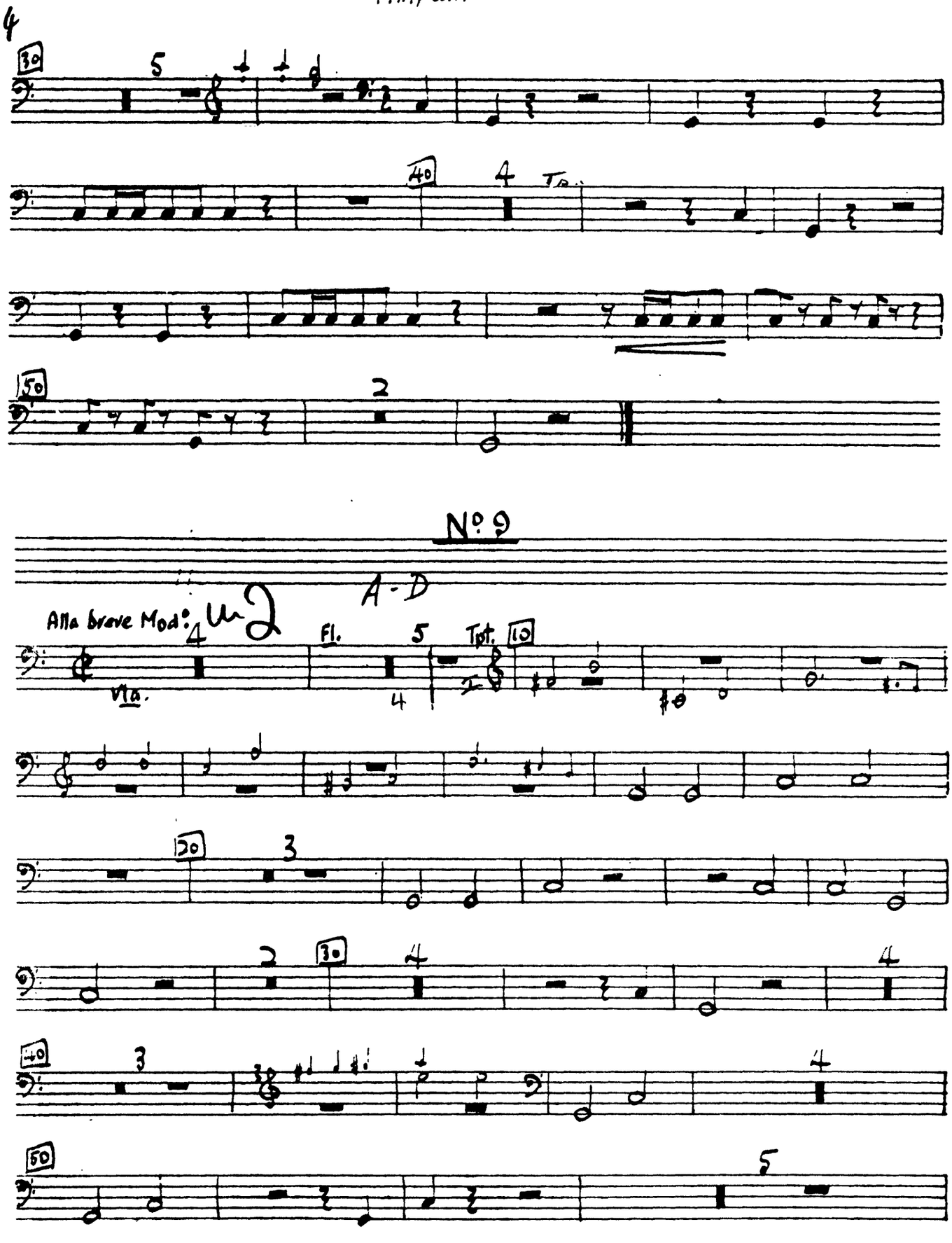
4
30
5
40
4
Tr.
50
2
No. 9
A-D
Alla breve Mod:
4
Vla.
Fl.
5
4
Tpt.
10
20
3
2
30
4
4
40
3
4
50
5

Timpani

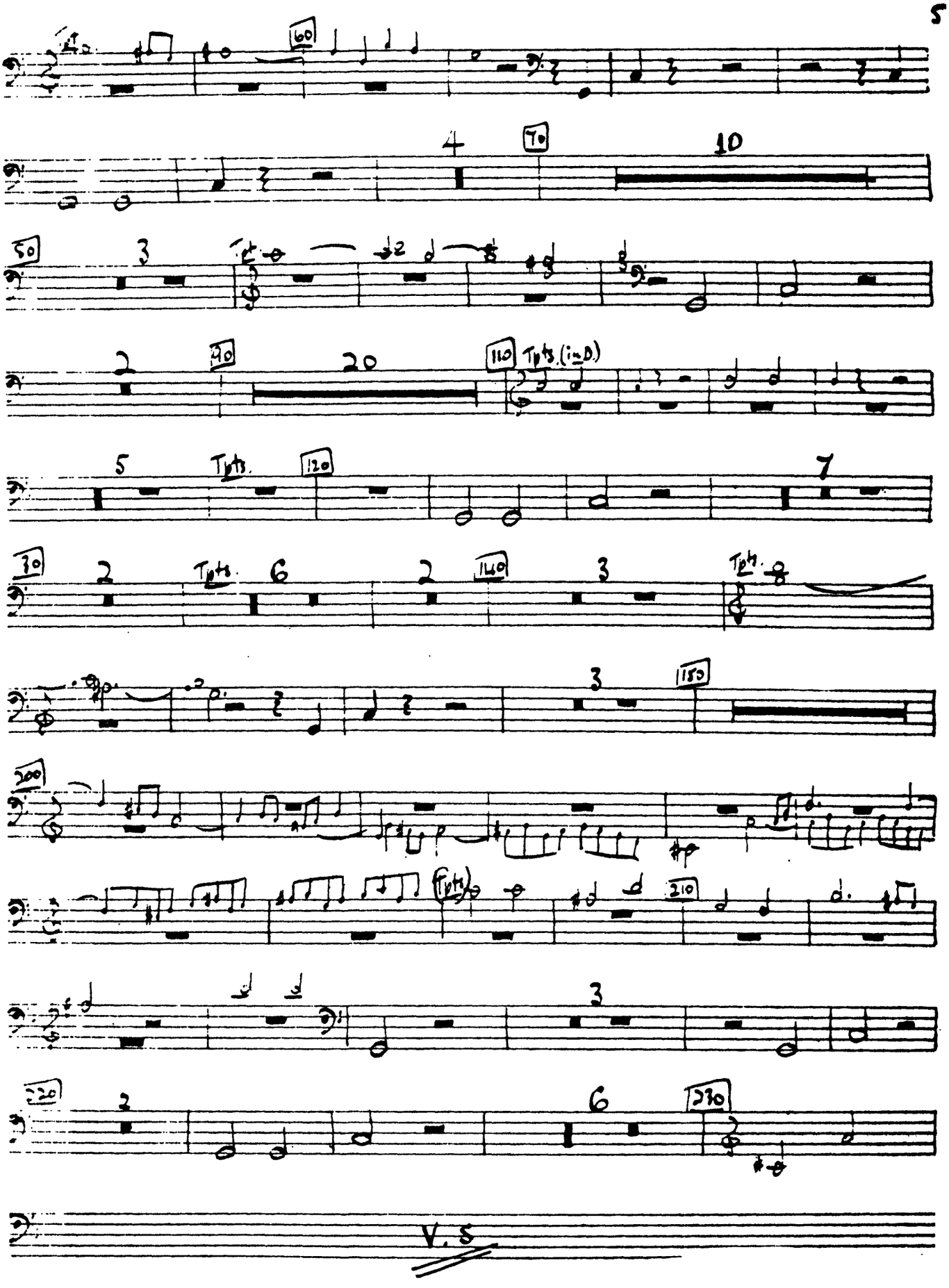
60
4
70
10
50
3
2
90
20
110
Tpts (in D)
5
Tpts.
120
7
30
2
Tpts.
6
2
140
3
Tpts.
3
150
200
Tpts.
210
3
220
2
6
230
V. S

Timpani

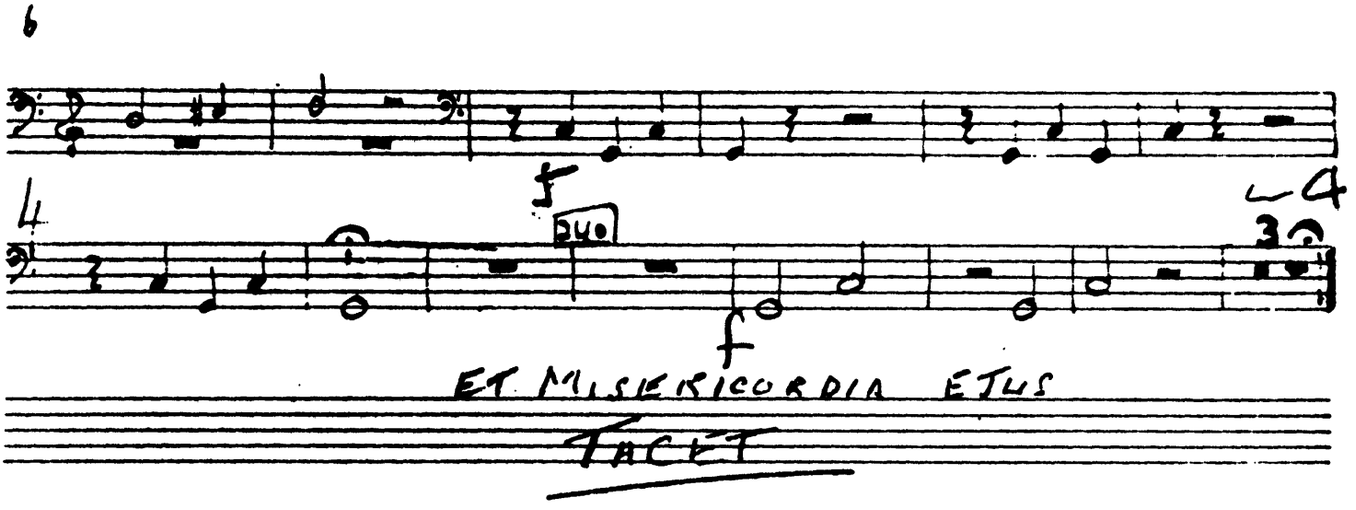

C. P. E. Bach
Magnificat
wq 215

VIOLIN 1°

ALLEGRO

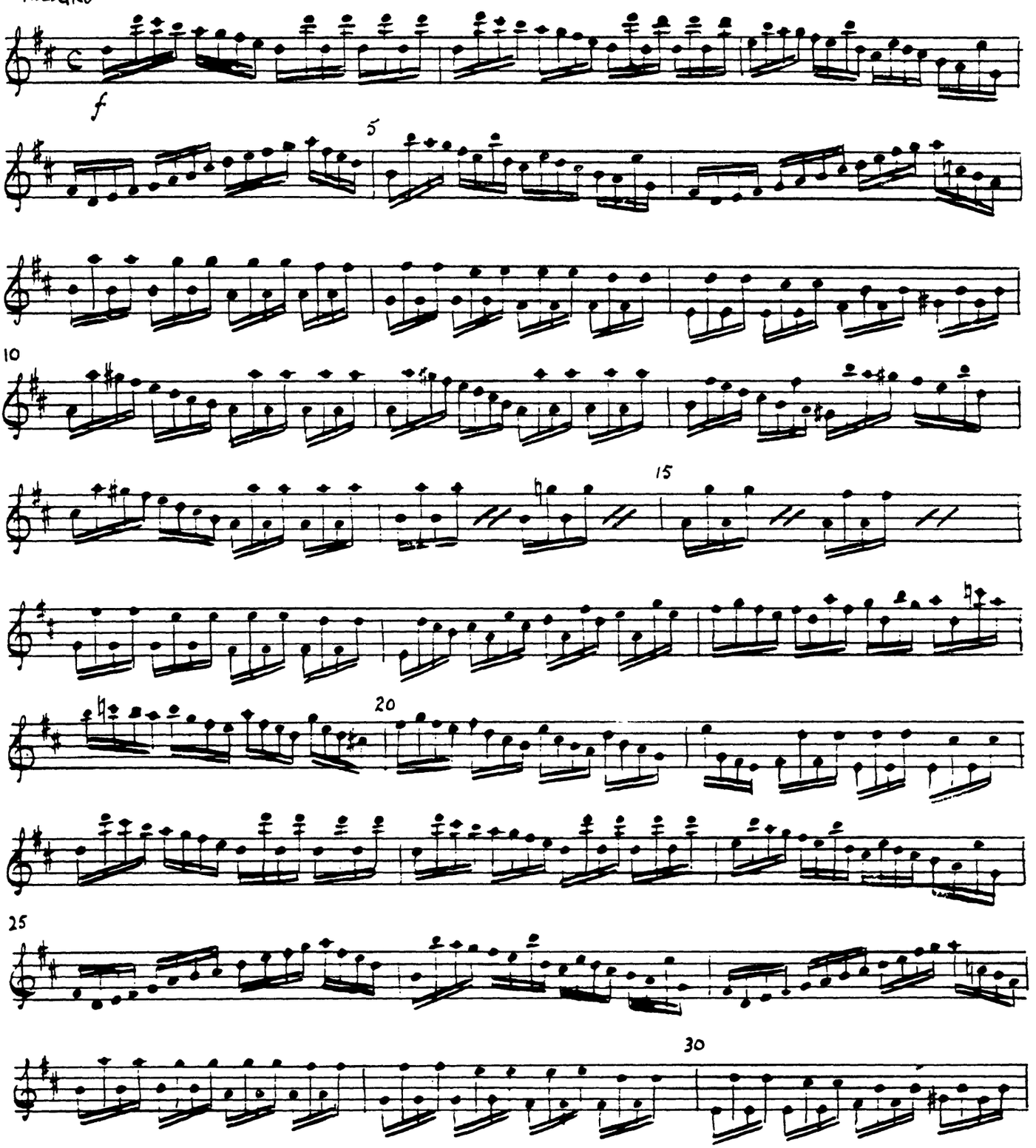

VLN 1°

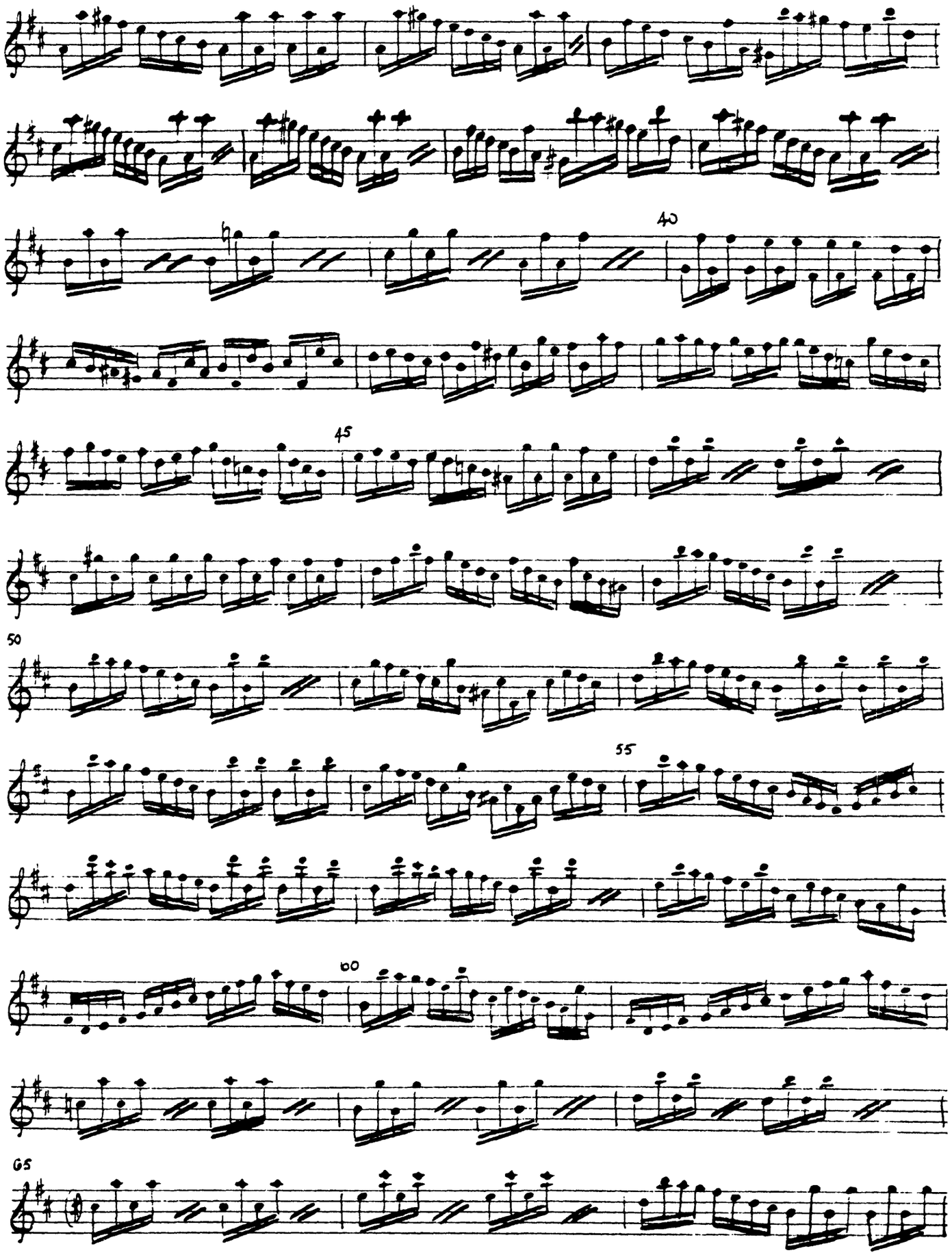

3.

Vln 1

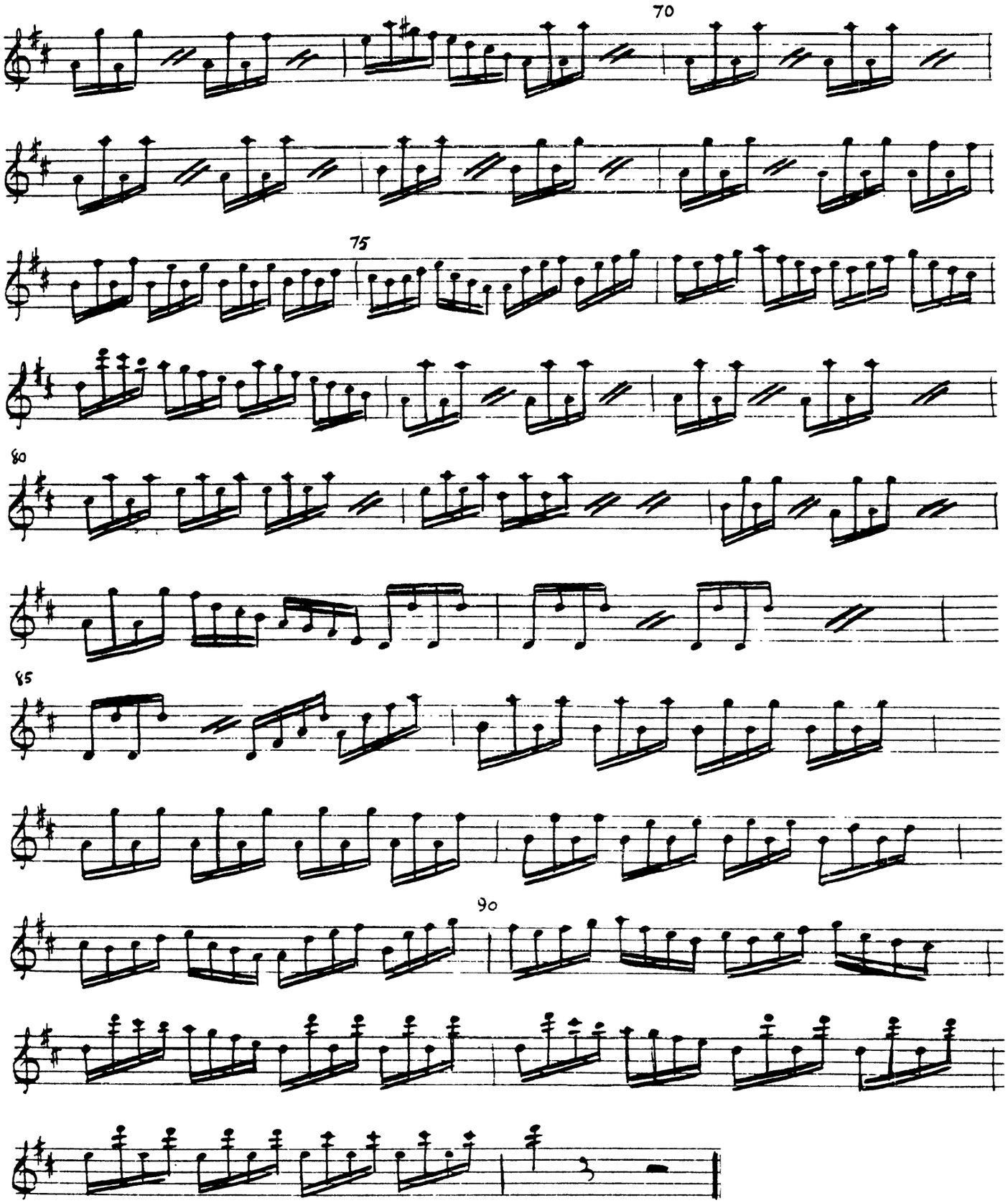

VIOLIN 1°

NO. 2. QUIA RESPEXIT.

ANDANTE

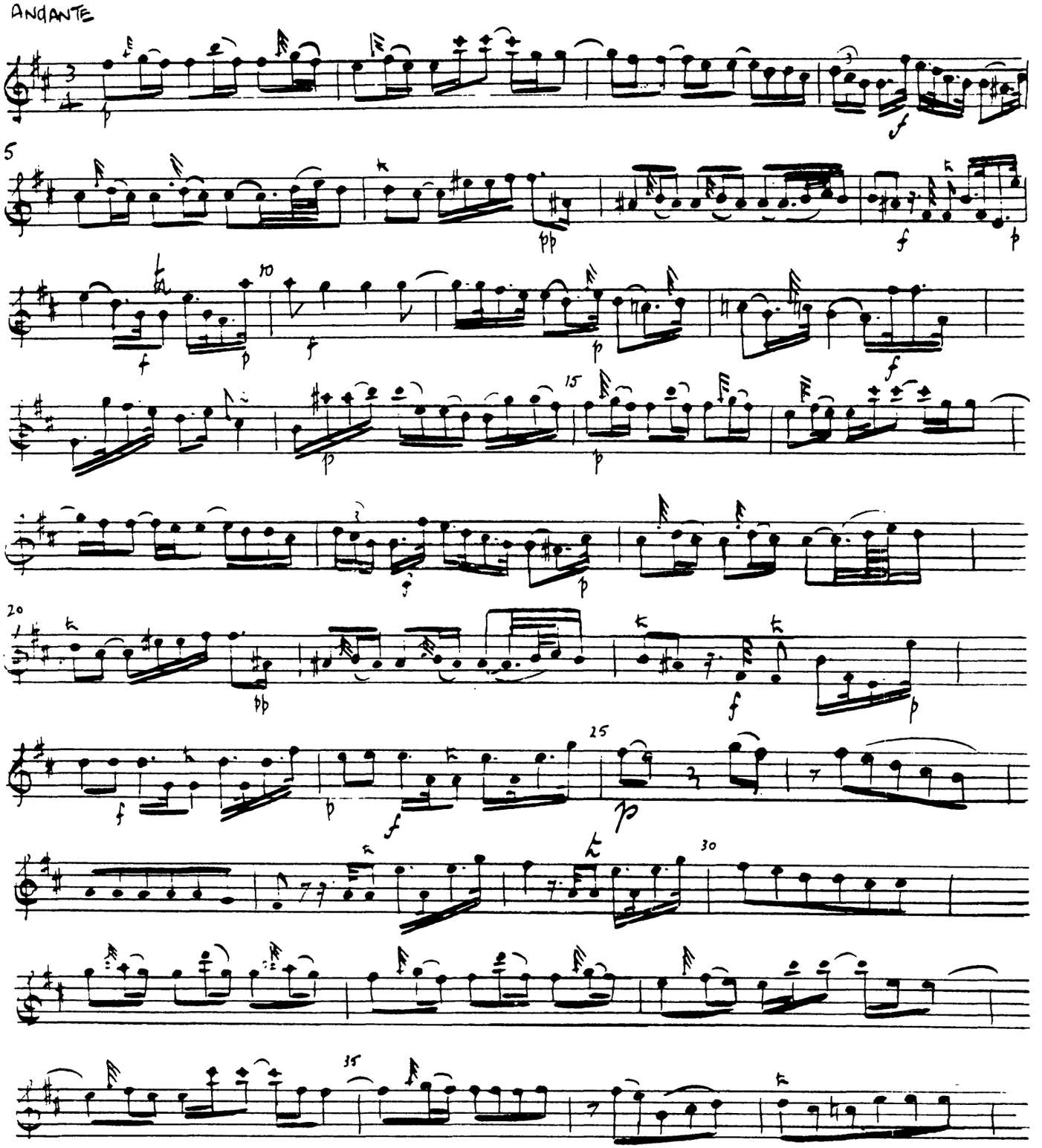

VLN 10. Quia respexit

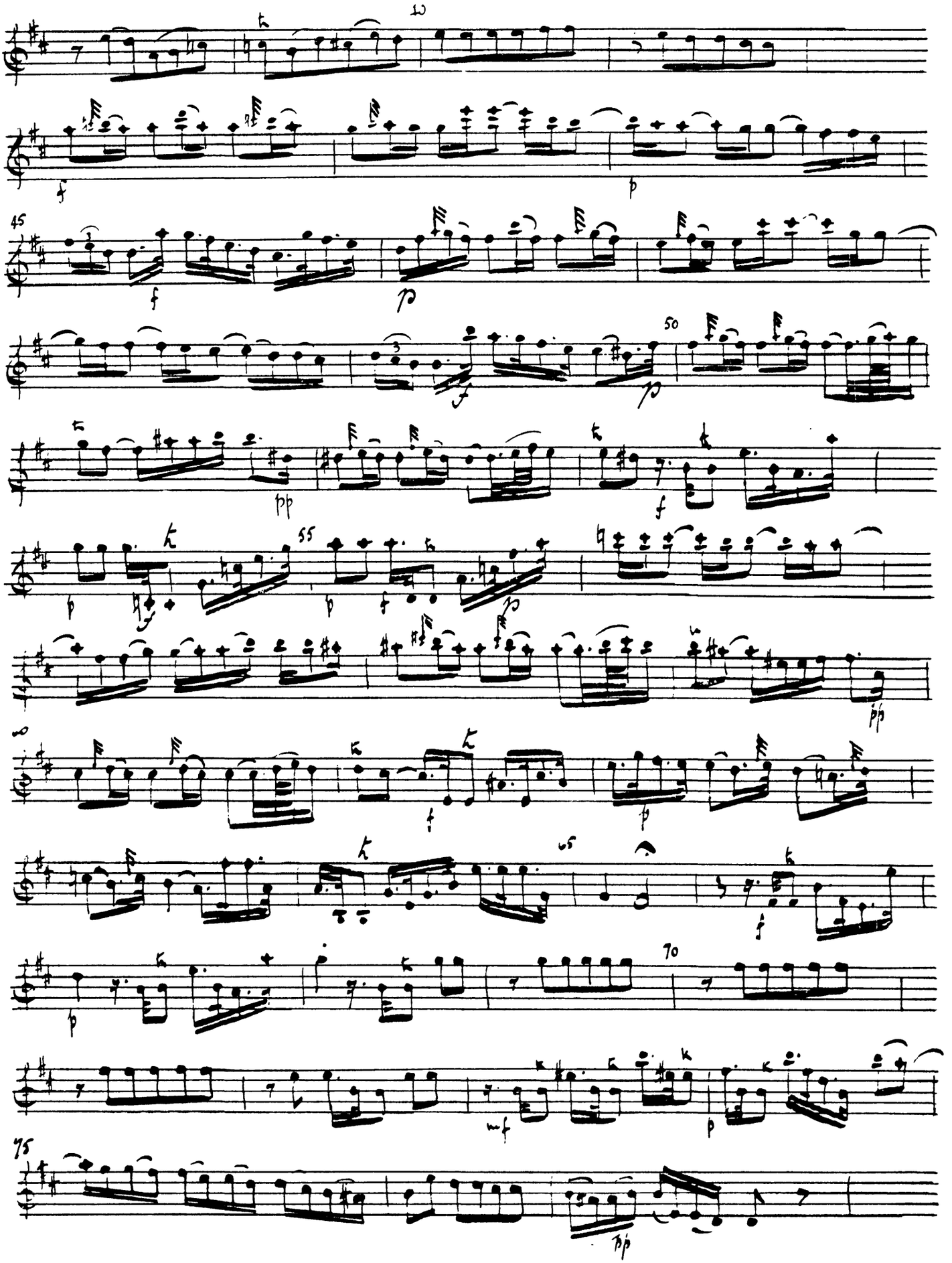

VLN I°. QUIA RESPEXIT

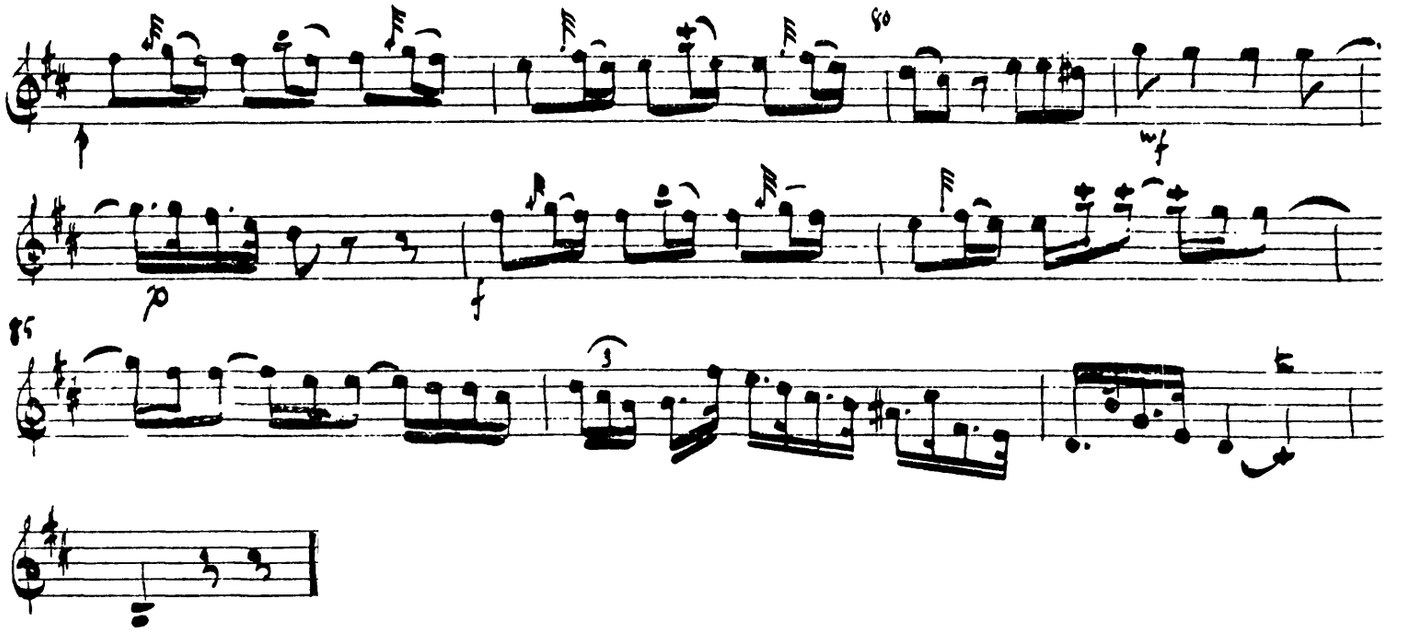

VIOLIN 1o

No 3. QUIA FECIT.

ALLEGRO ASSAI

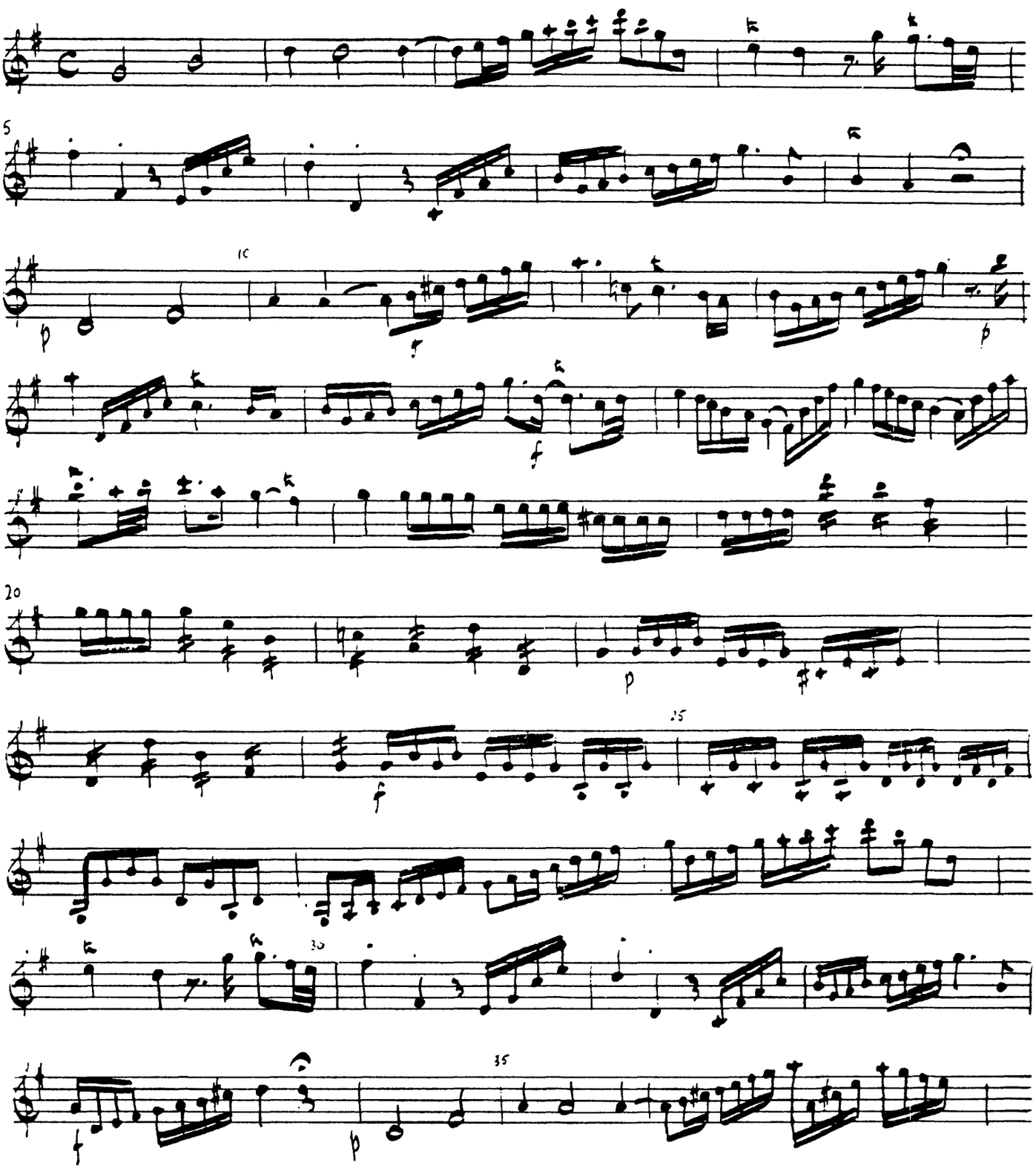

8

VLN 1° QUIA FECIT.

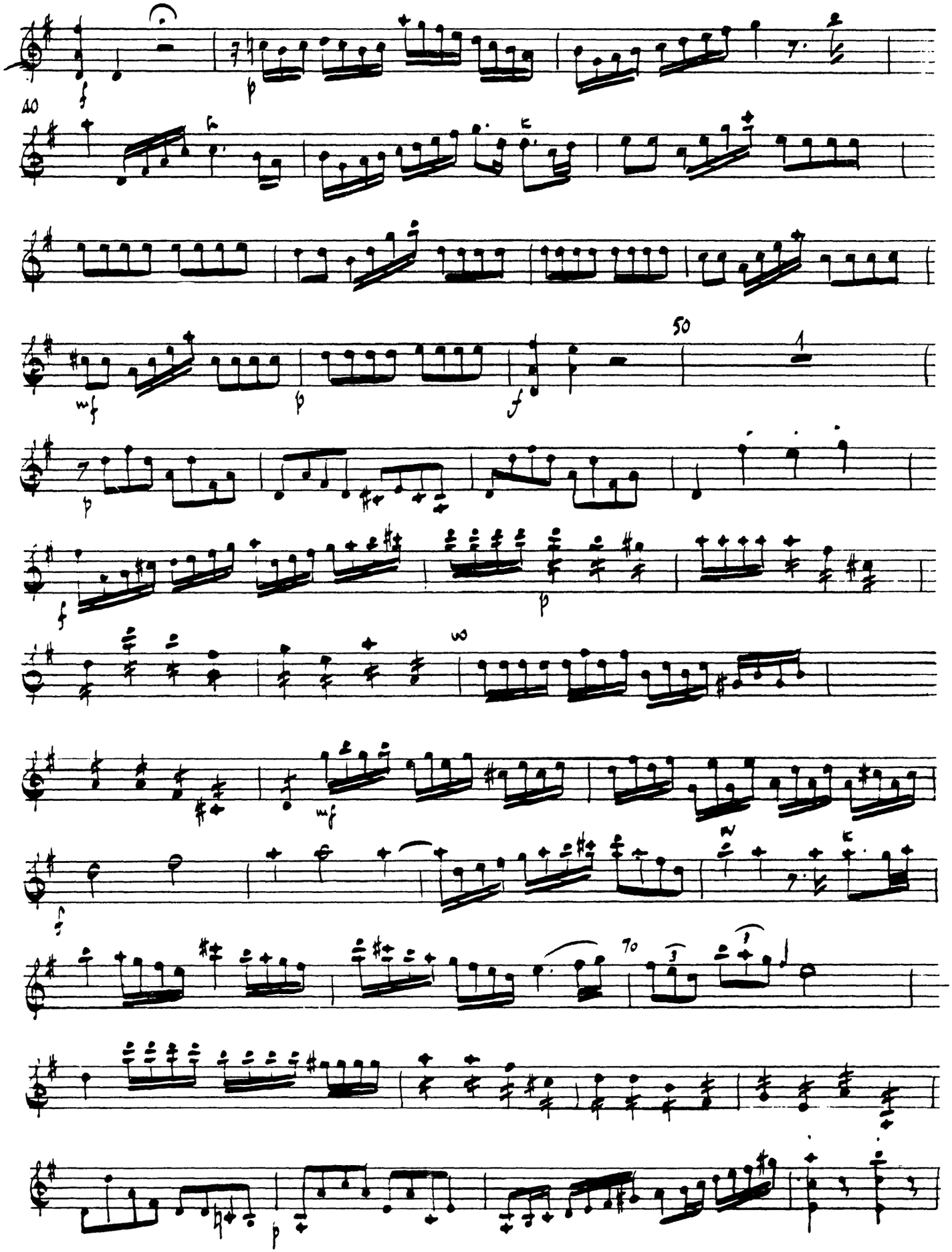

9

VLN 1° QUIA FECIT.

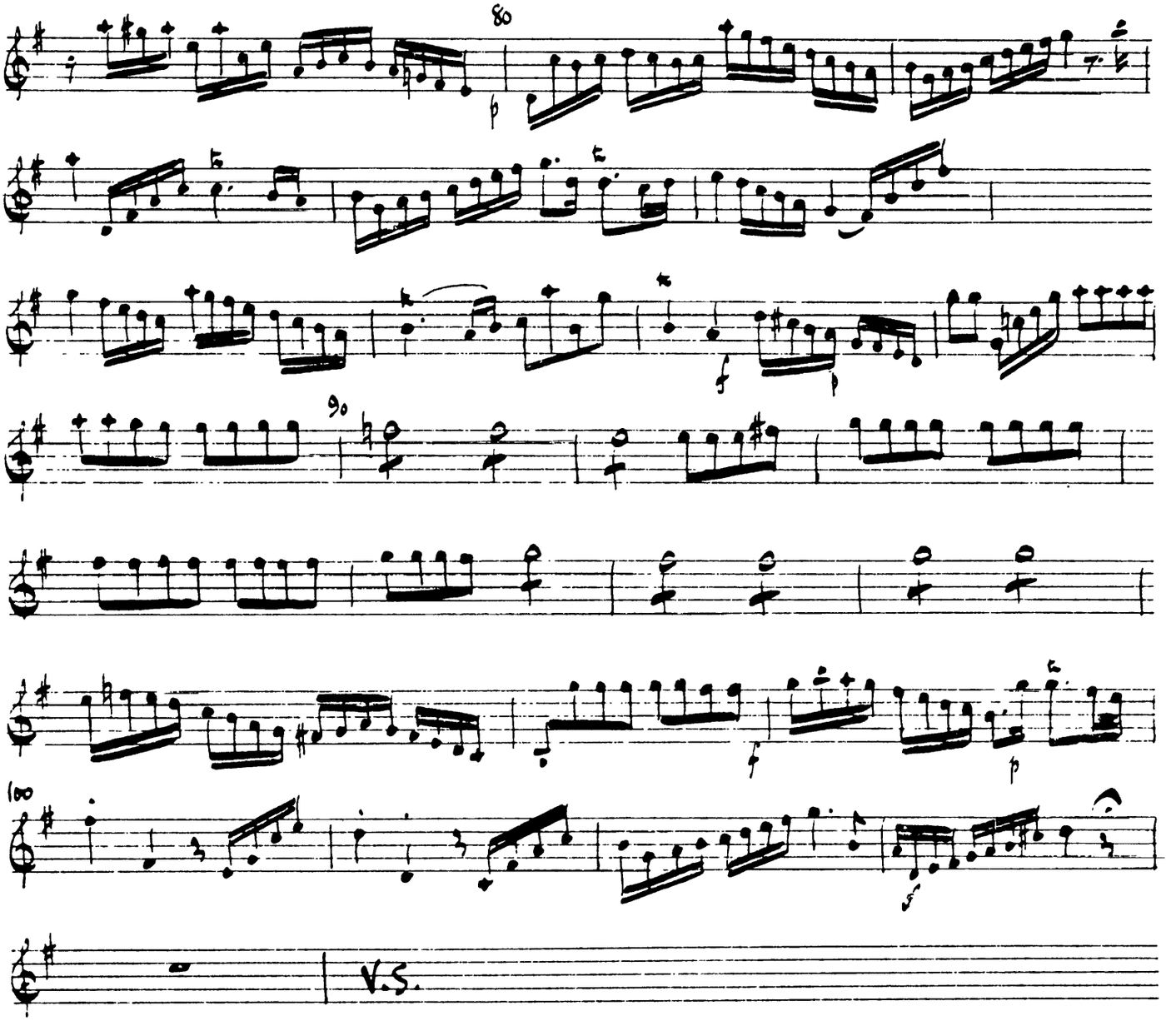

10.

VLN 1ᵛ. QUIA FECIT.

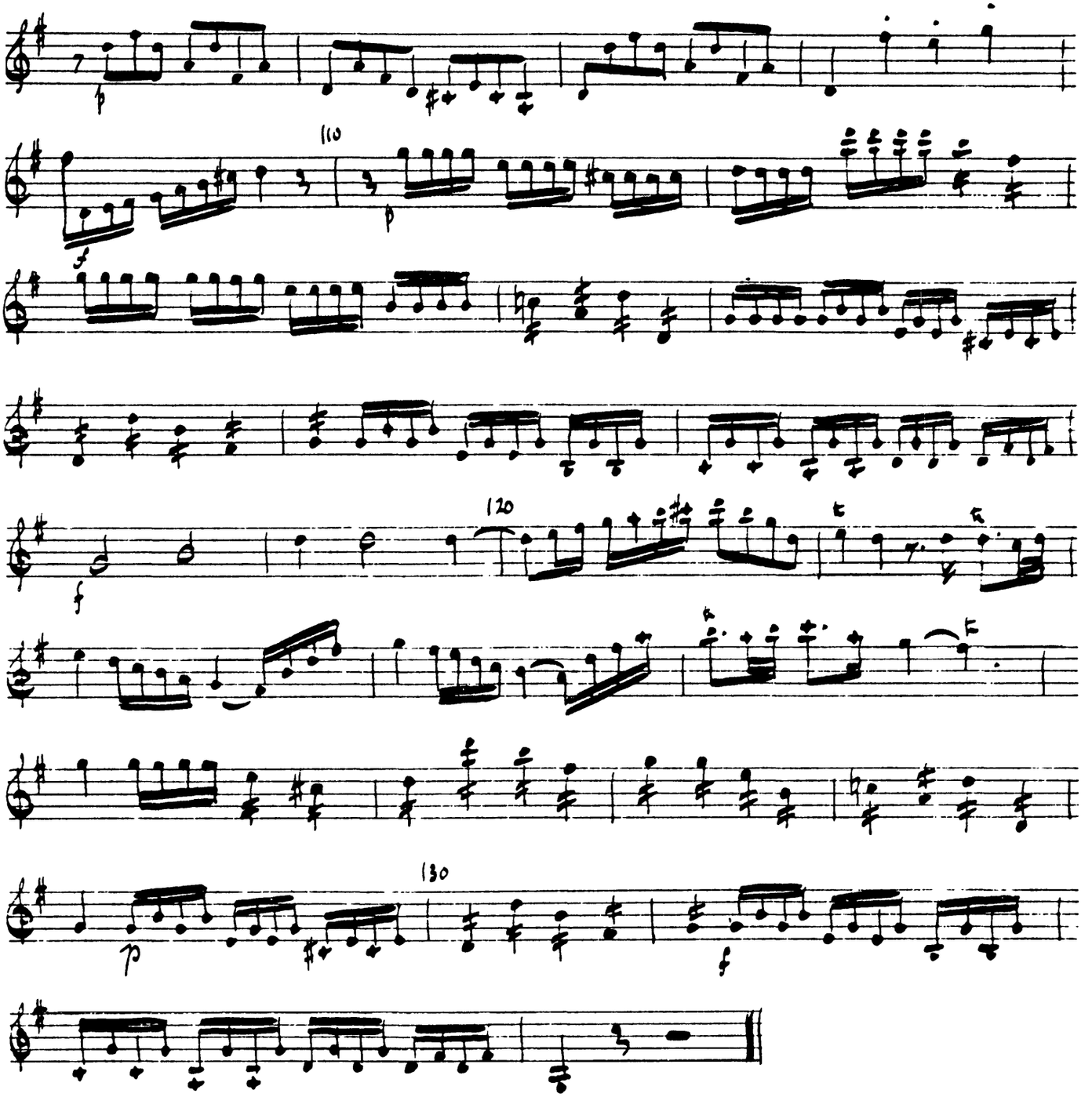

VIOLIN. 1°

NO 4 ET MISERICORDIA EJUS

ANDANTINO

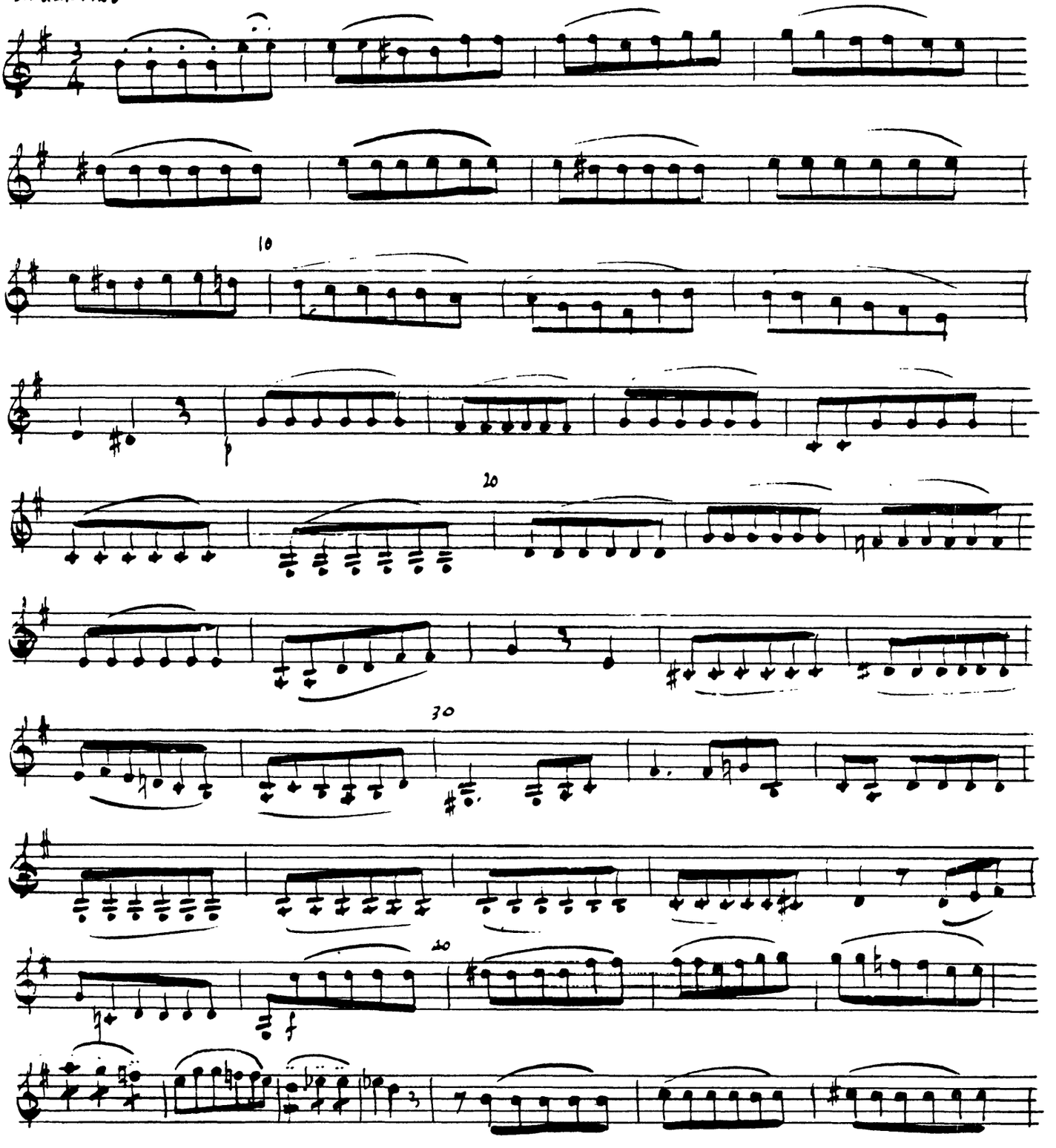

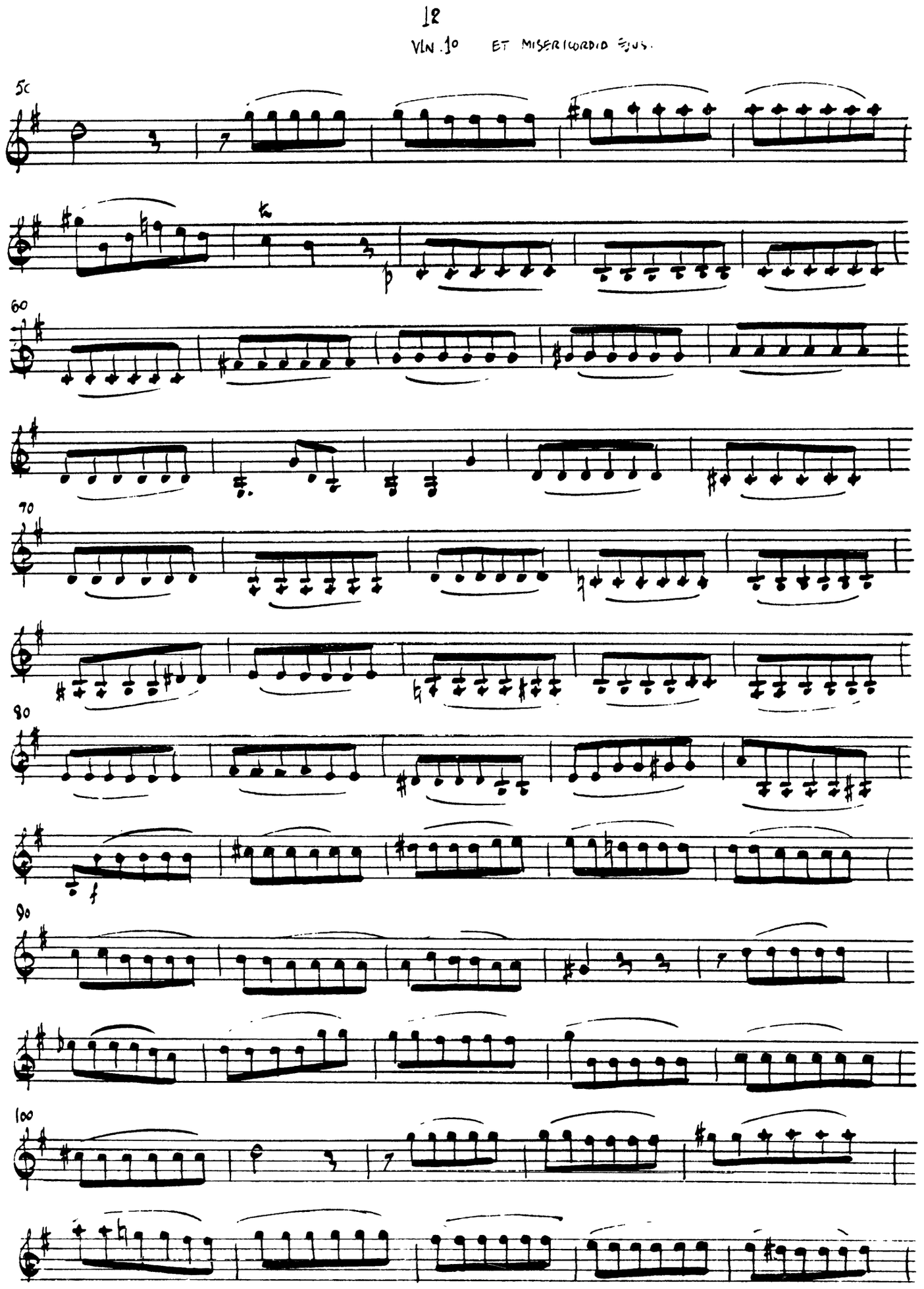
12
VLN. 10 ET MISERICORDIA EJUS.
50
60
70
80
90
100

13

VLN 10 ET. MISERICORDIA EJUS.

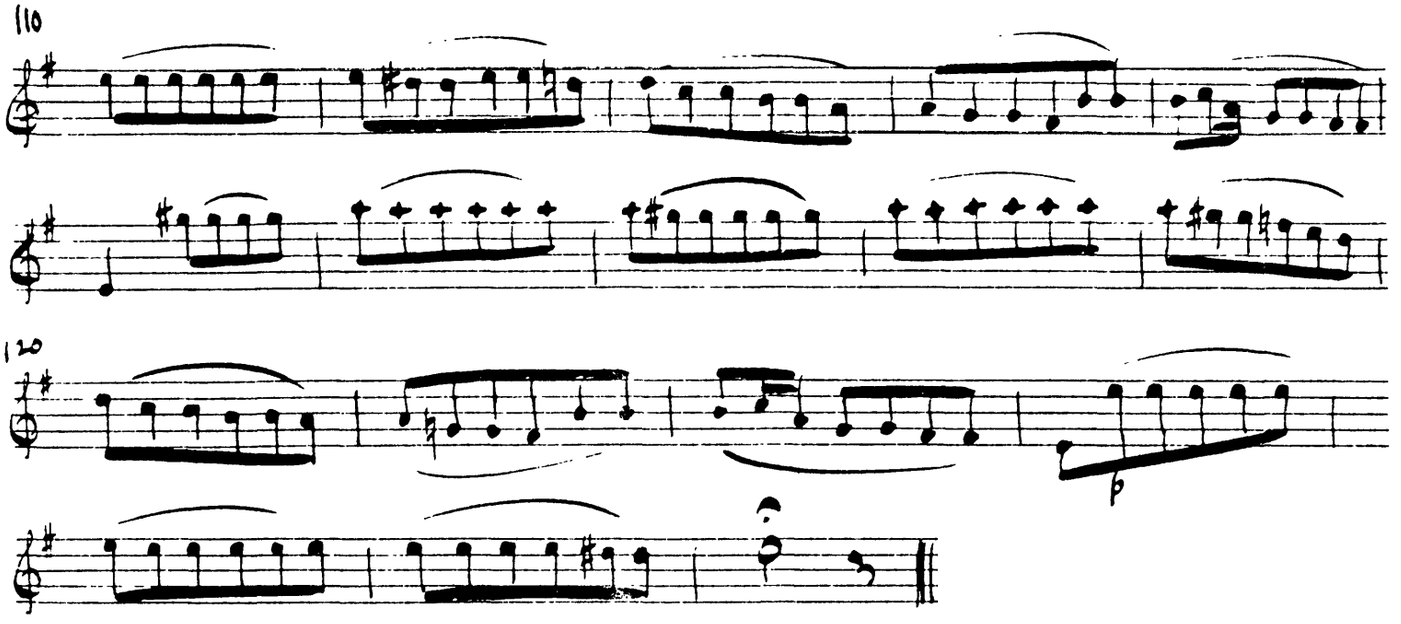

VIOLIN 1o

NO 5. FECIT POTENTIAM.

ALLEGRO

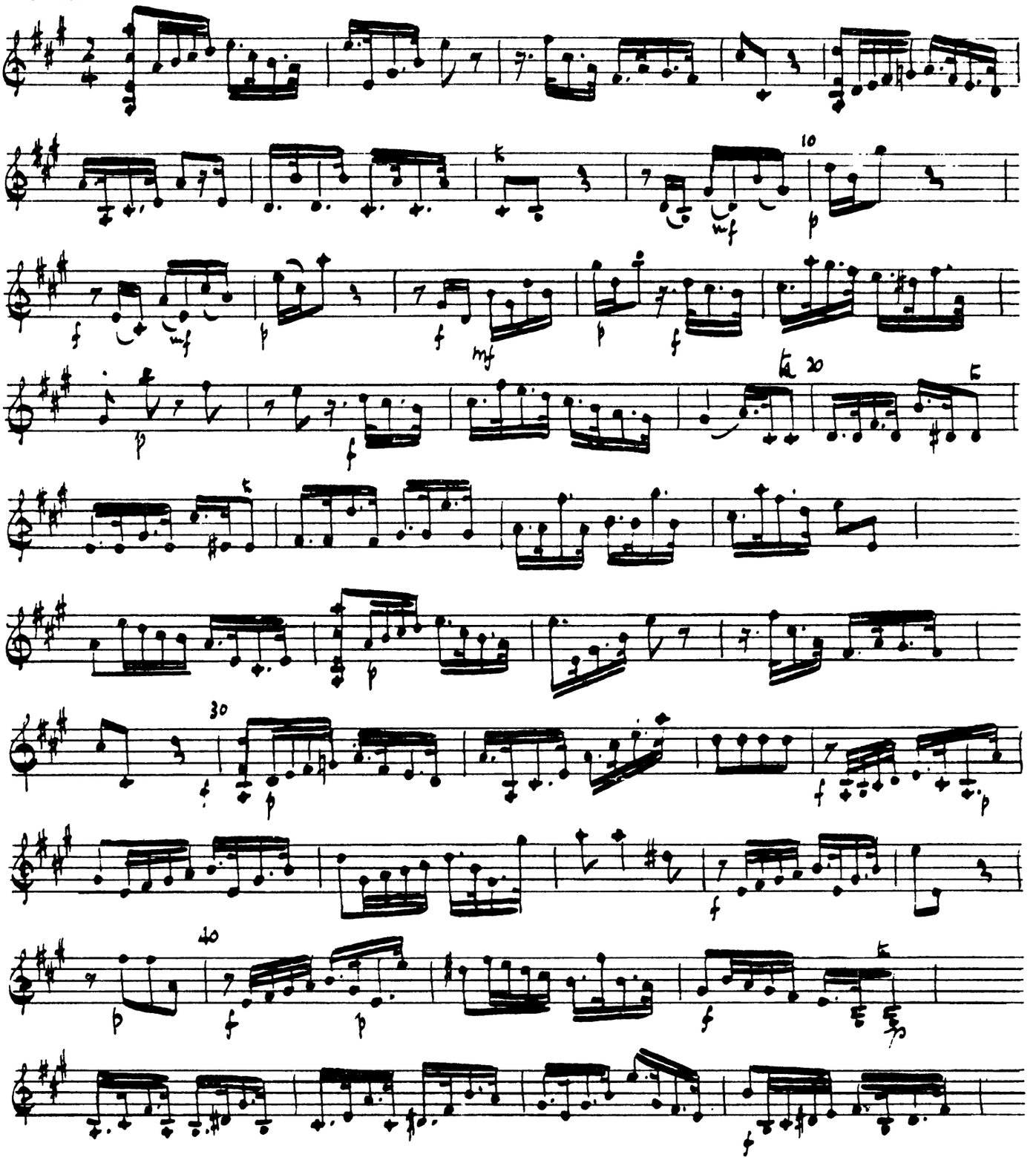

15

VLN. 1° FECIT POTENTIAM

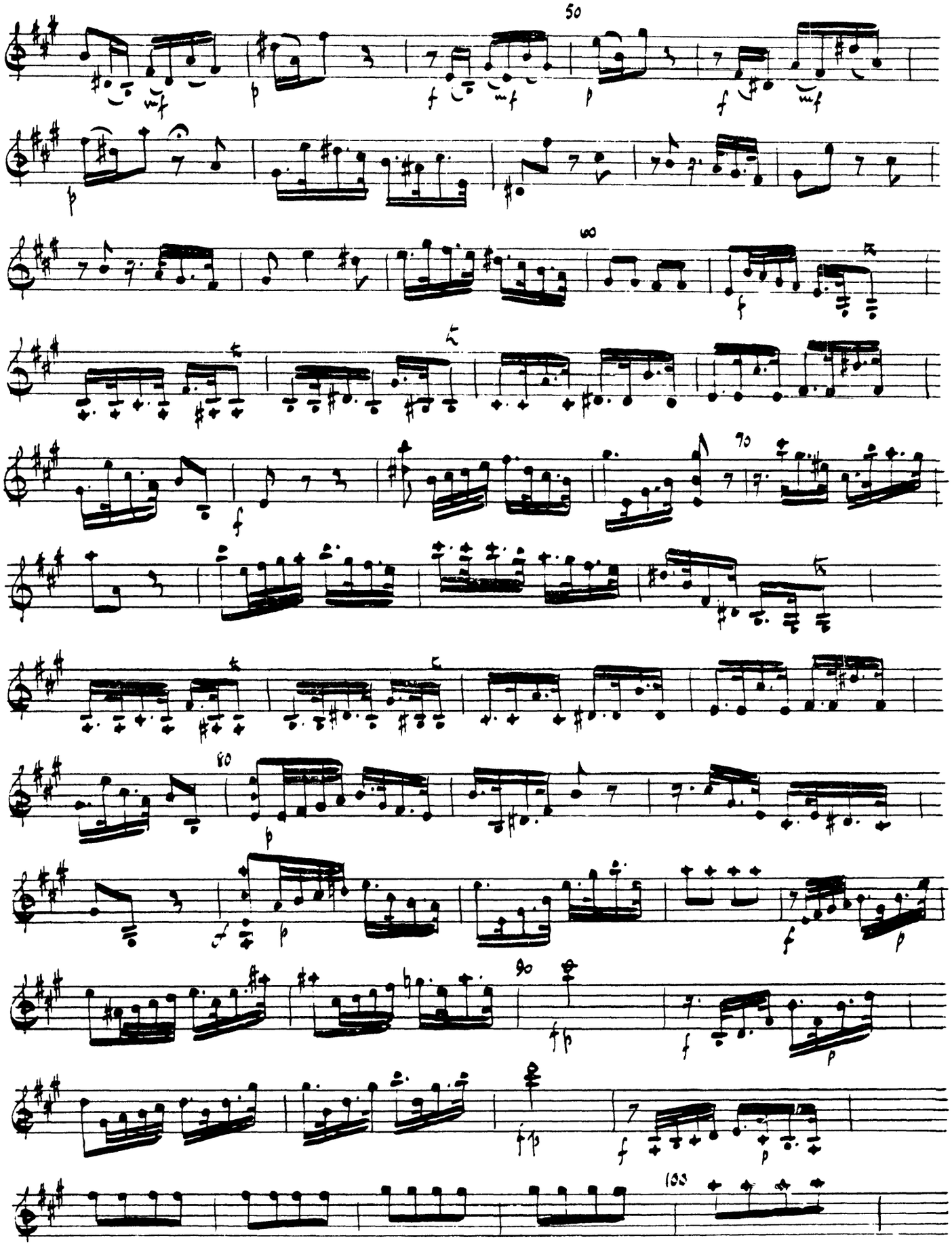

16

VLN. 1° FECIT POTENTIAM.

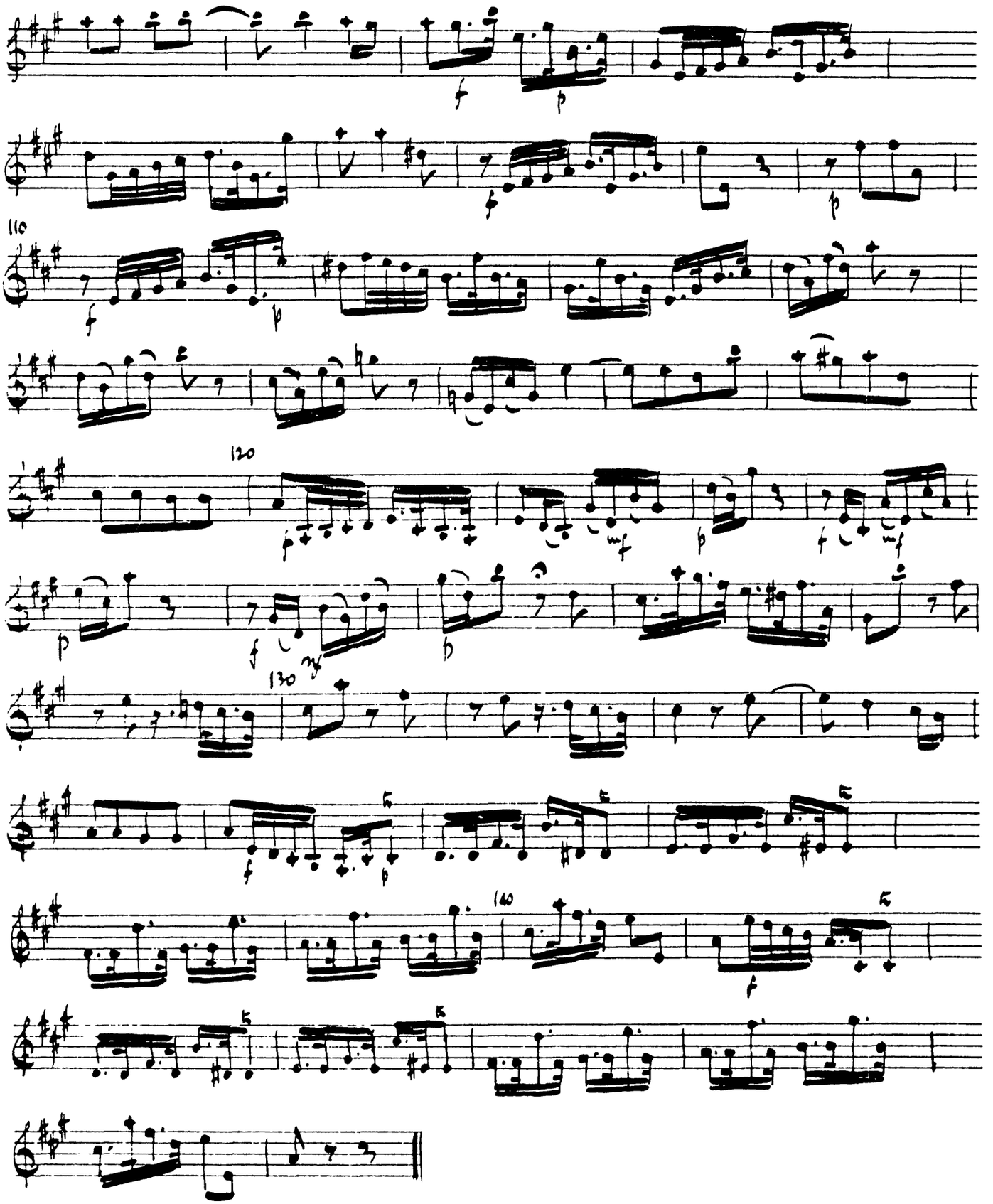

VIOLIN 1o

NO. 9 DEPOSUIT POTENTES.

ALLEGRETTO

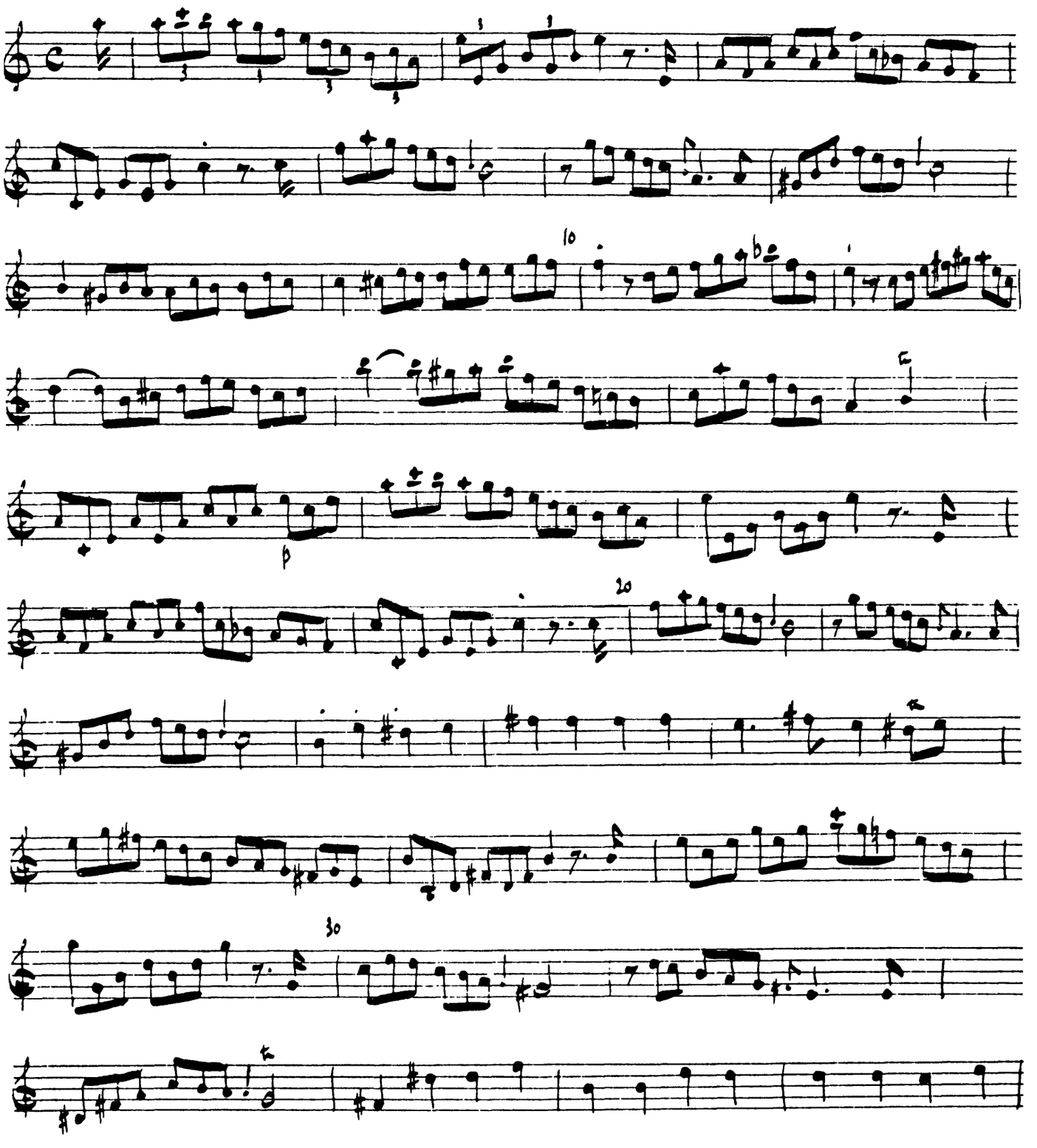

18

VLN 1° DEPOSUIT POTENTES.

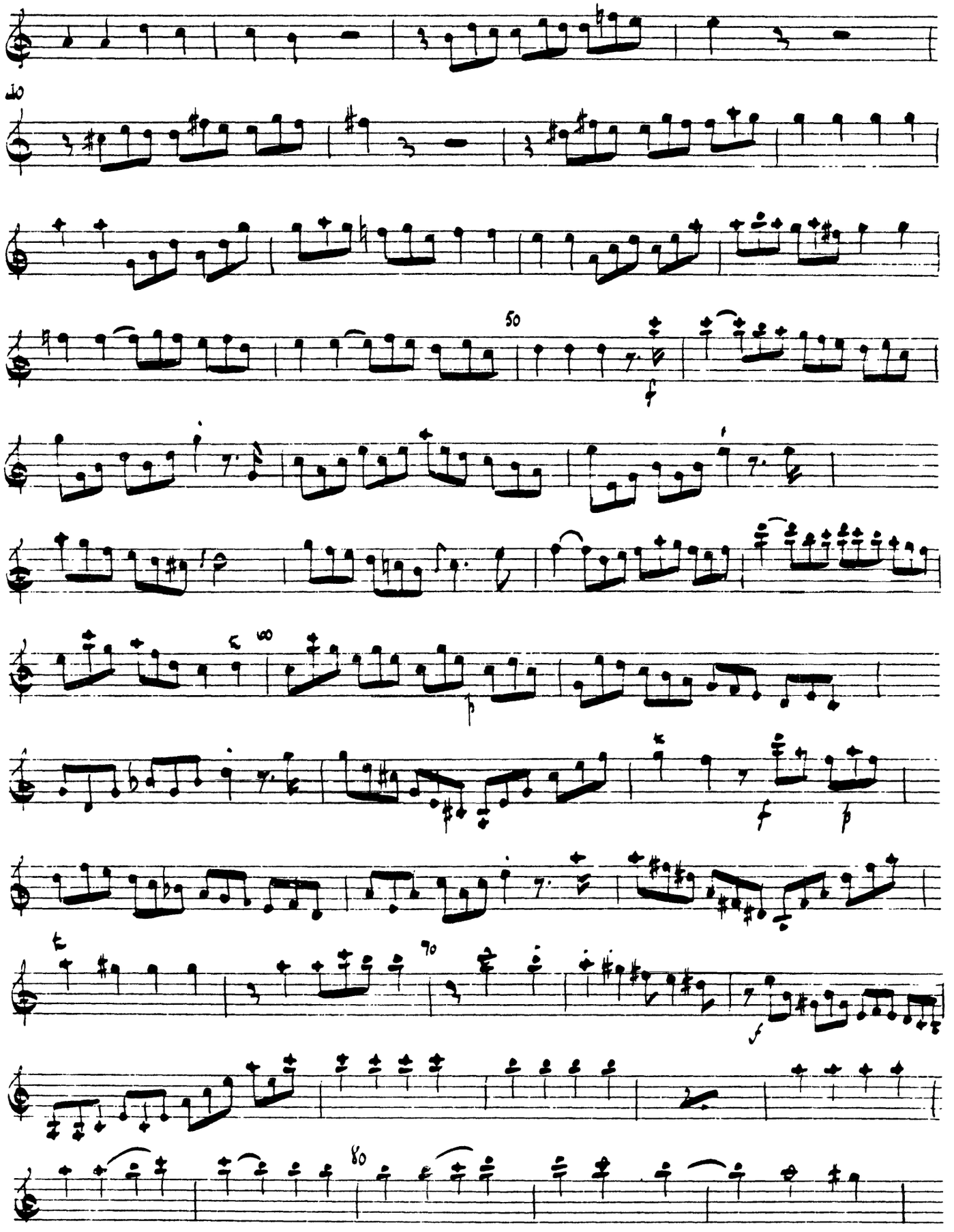

19

VLN 10. DEPOSIT POTENTIAL

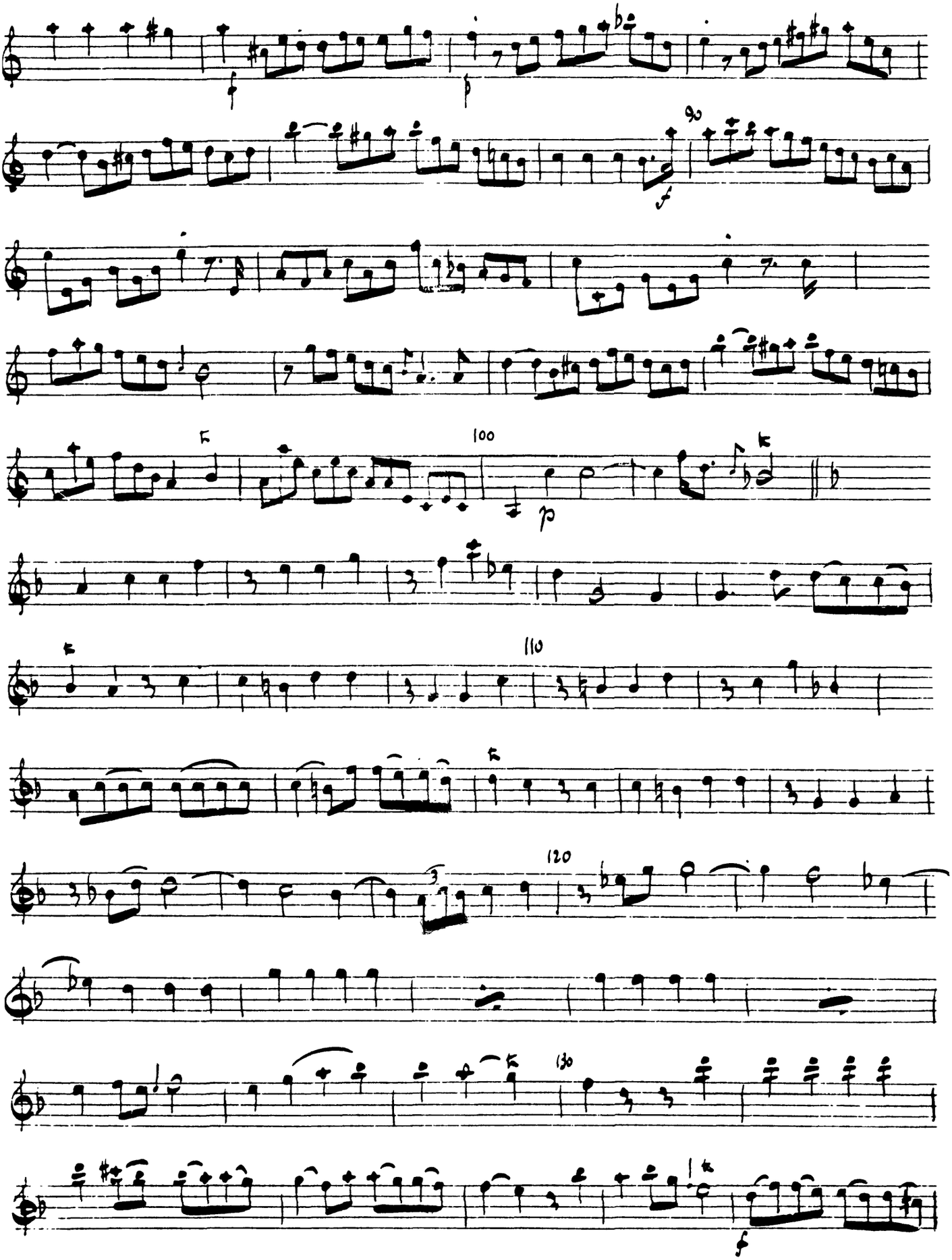

20

VLN. 1° DEPOSUIT POTENTES.

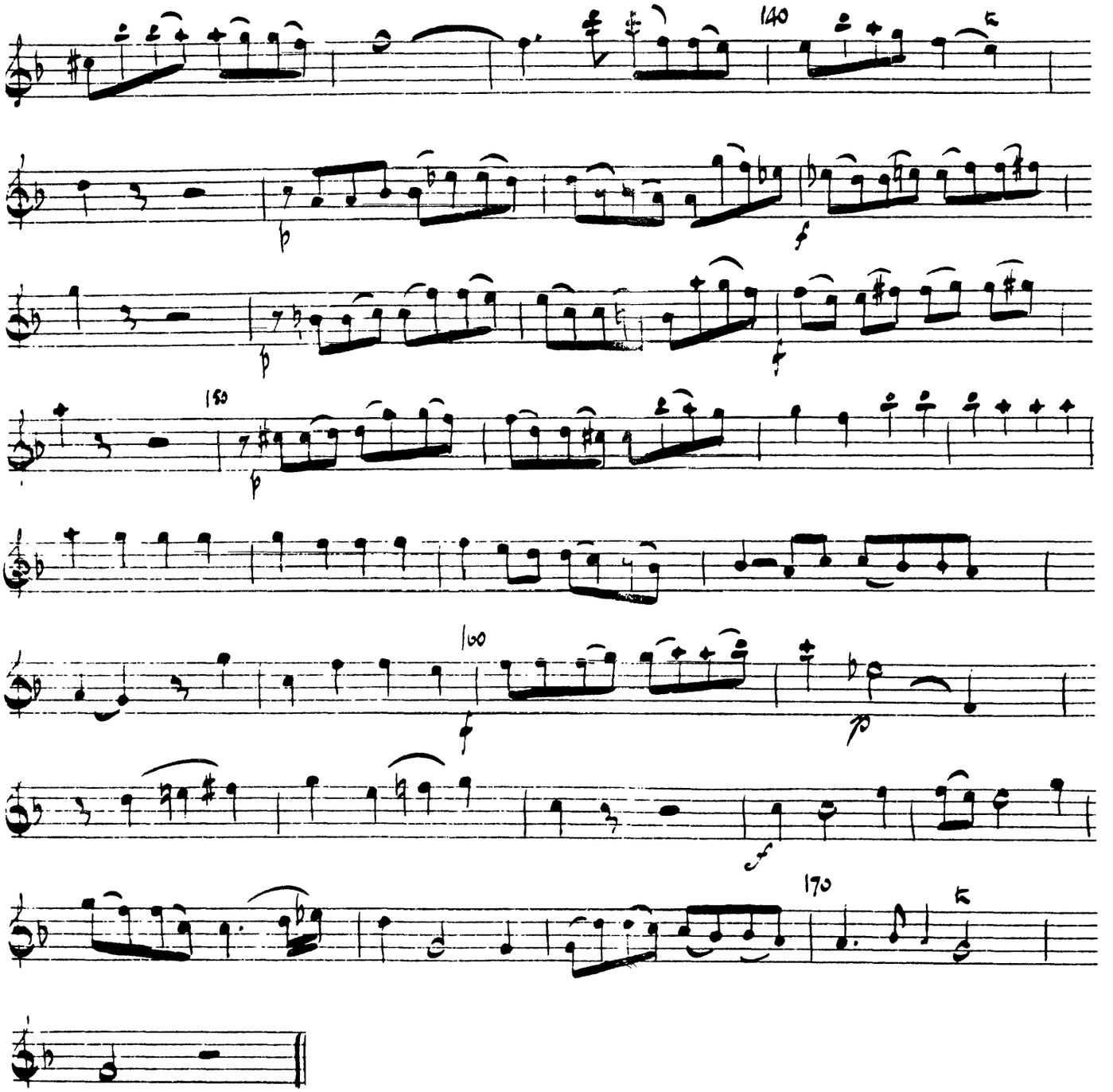

Violin 1o

No 7. Suscepit Israel

Andante. con sordini

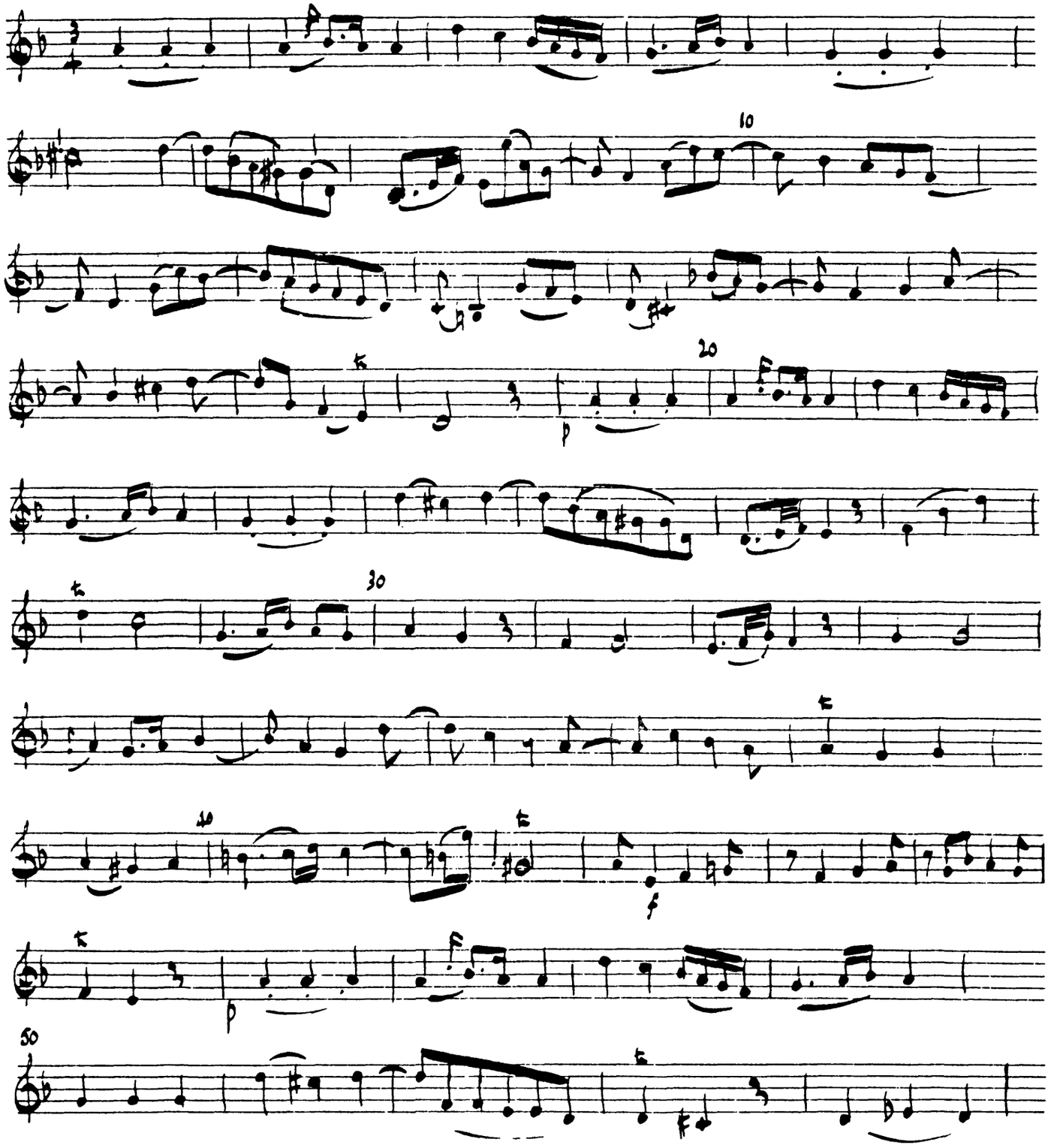

22.

VLN. SUSCEPIT ISRAEL

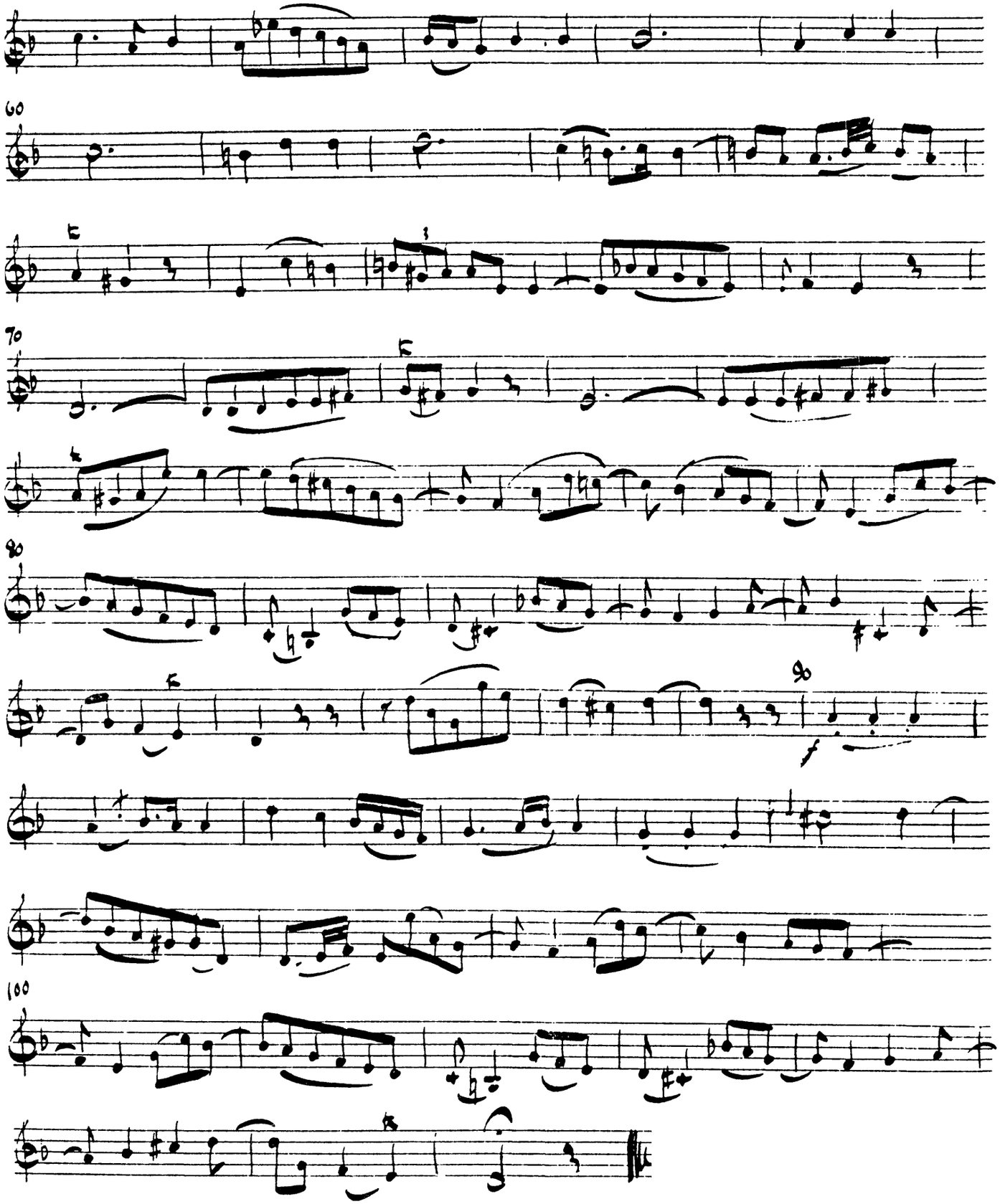

VIOLIN. 1o

NO 3. GLORIA TUTTI

ALLEGRO da molto

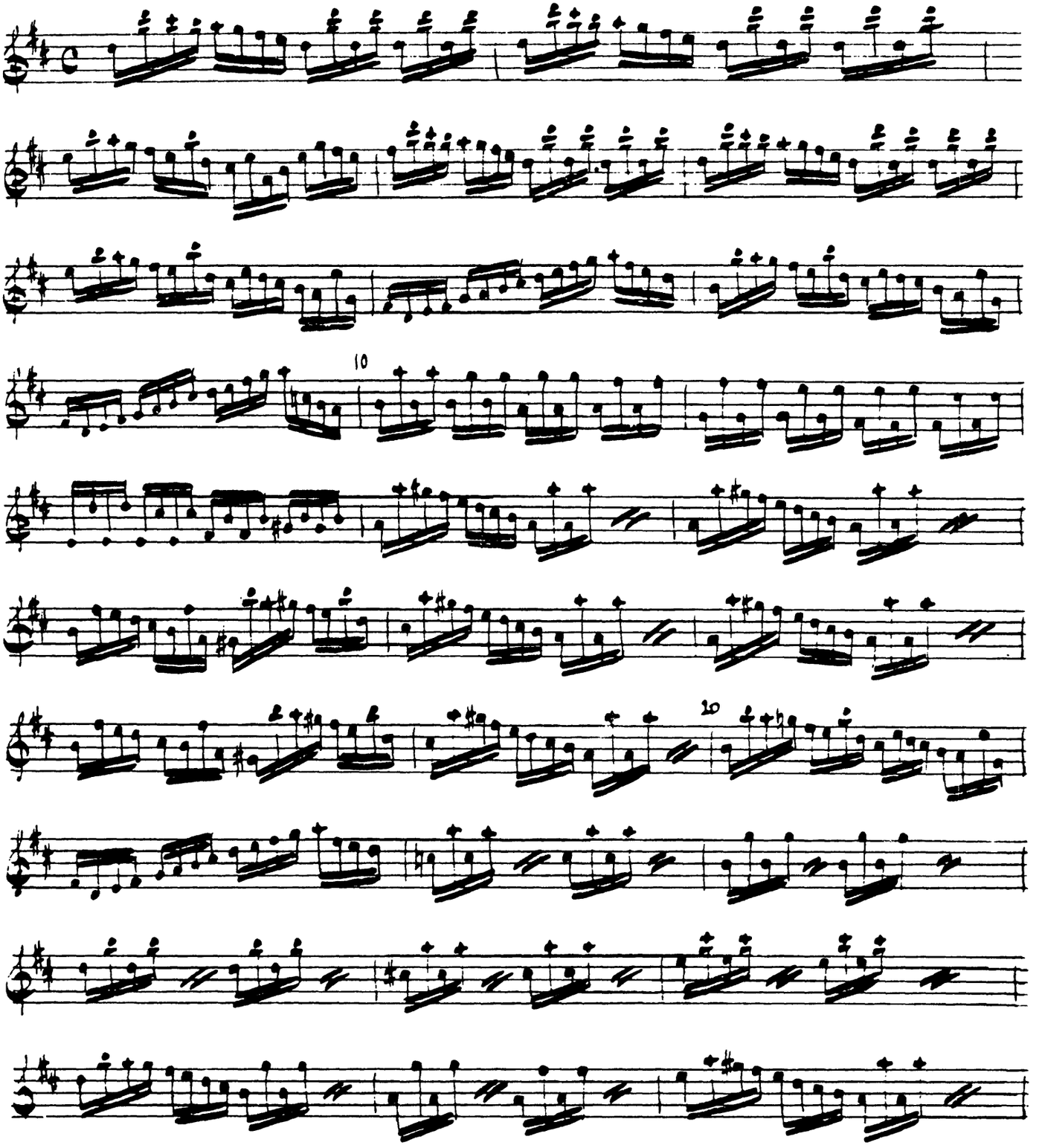

24

VLN 1°. GLORIA TUTTI

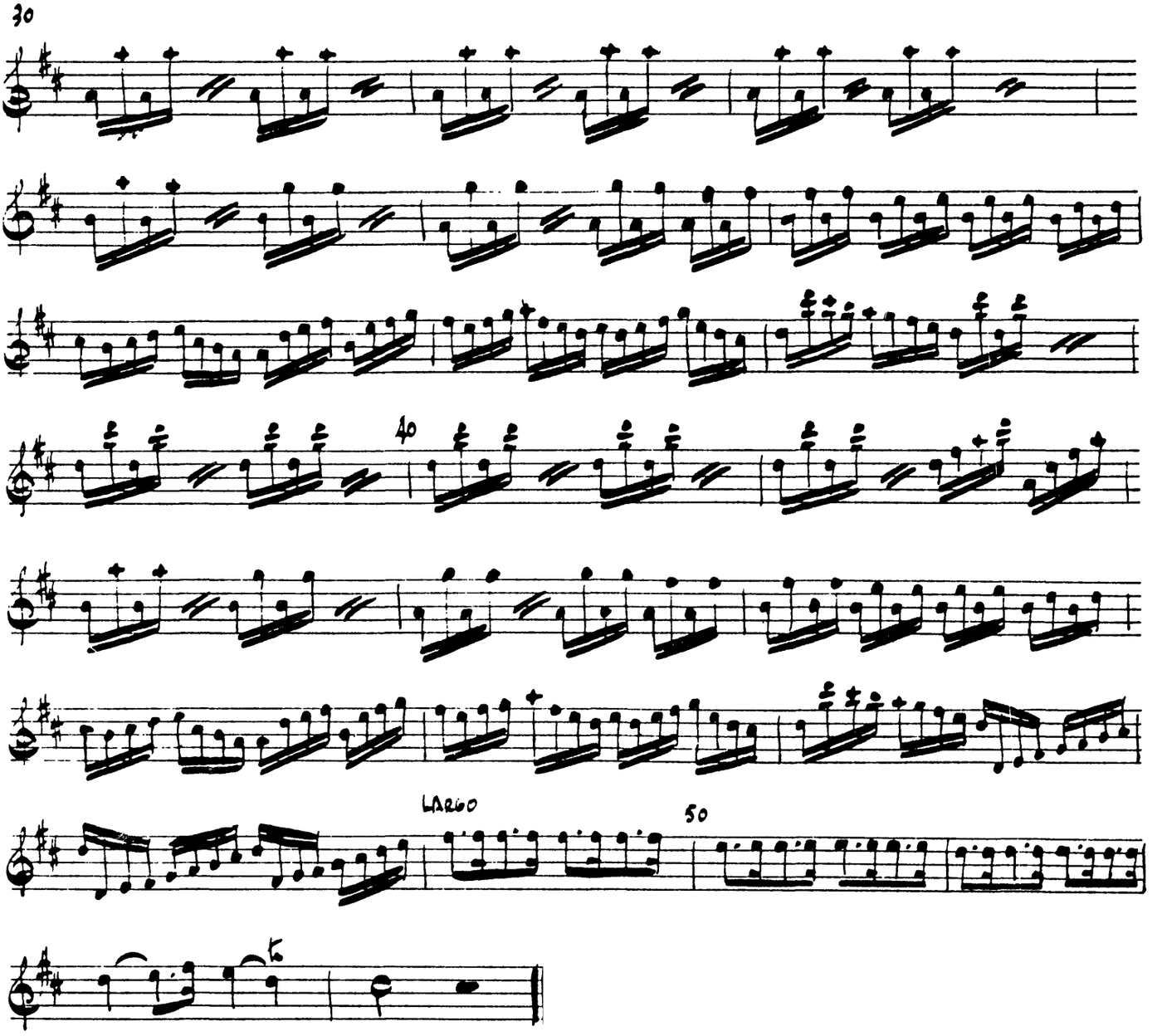

Violin 1°

No 9 Sicut erat

Alla Breve Moderato

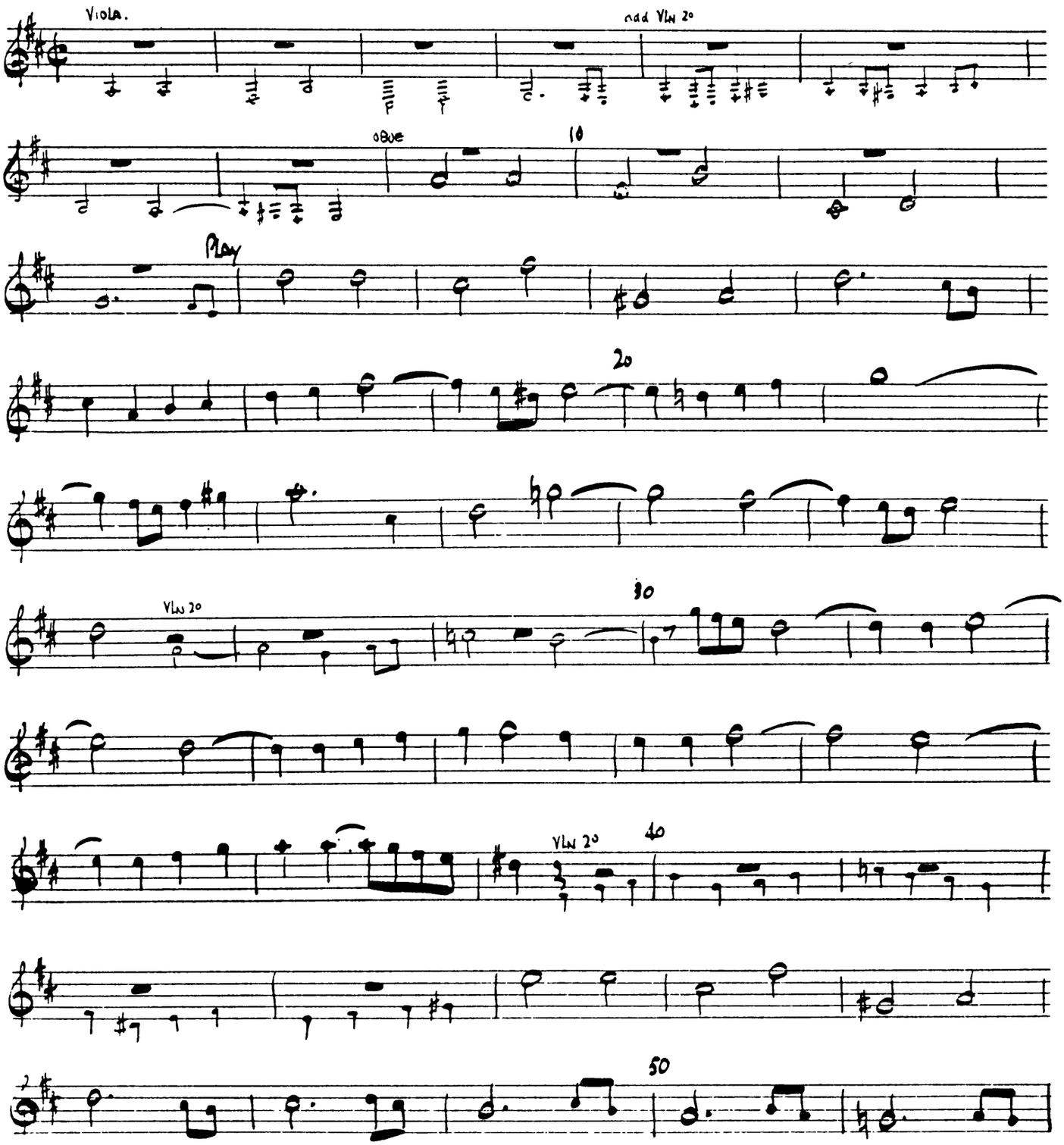

26.
VLN 1° SICUT ERAT

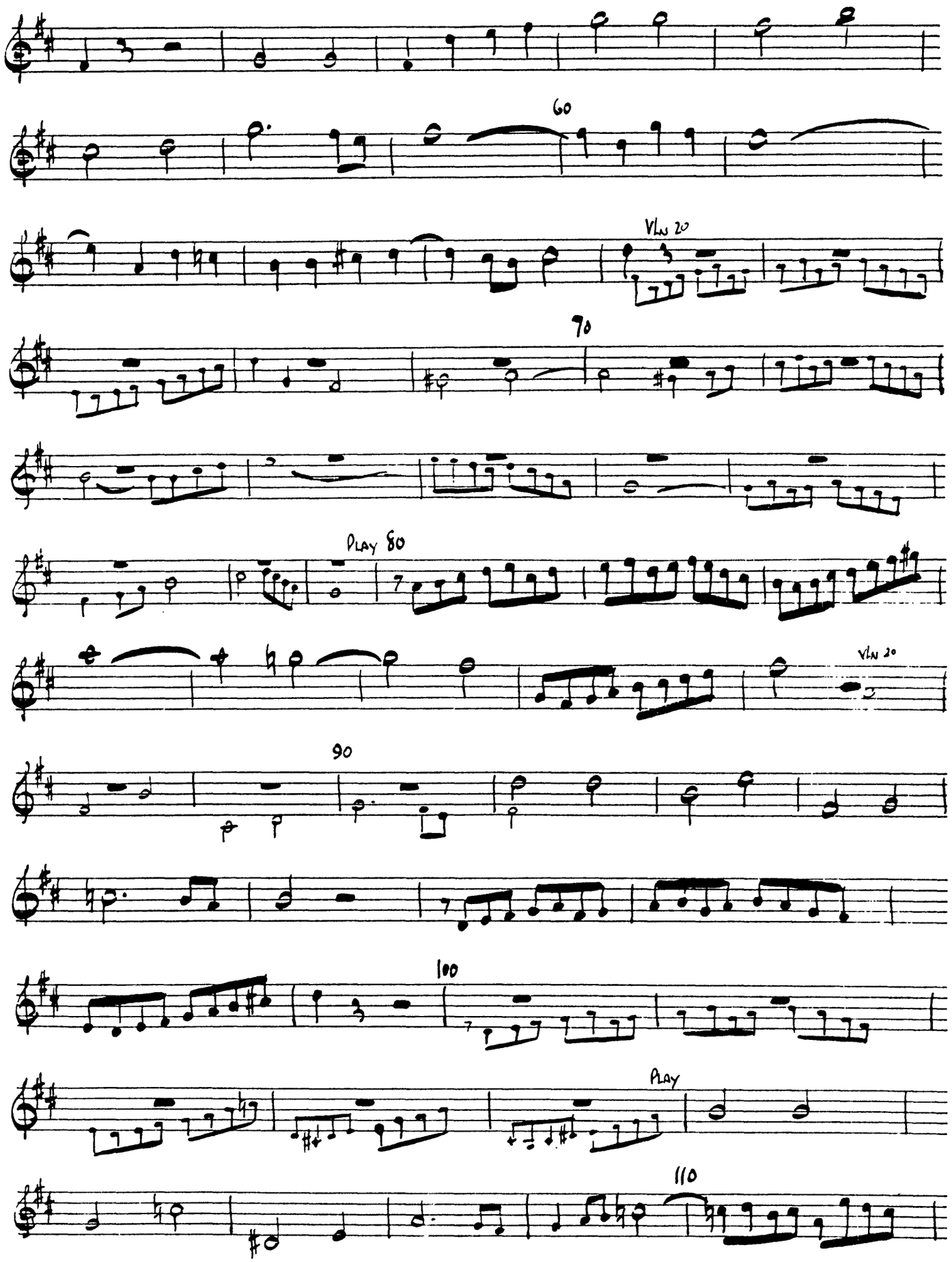

27

Vln 2o Sicut erat

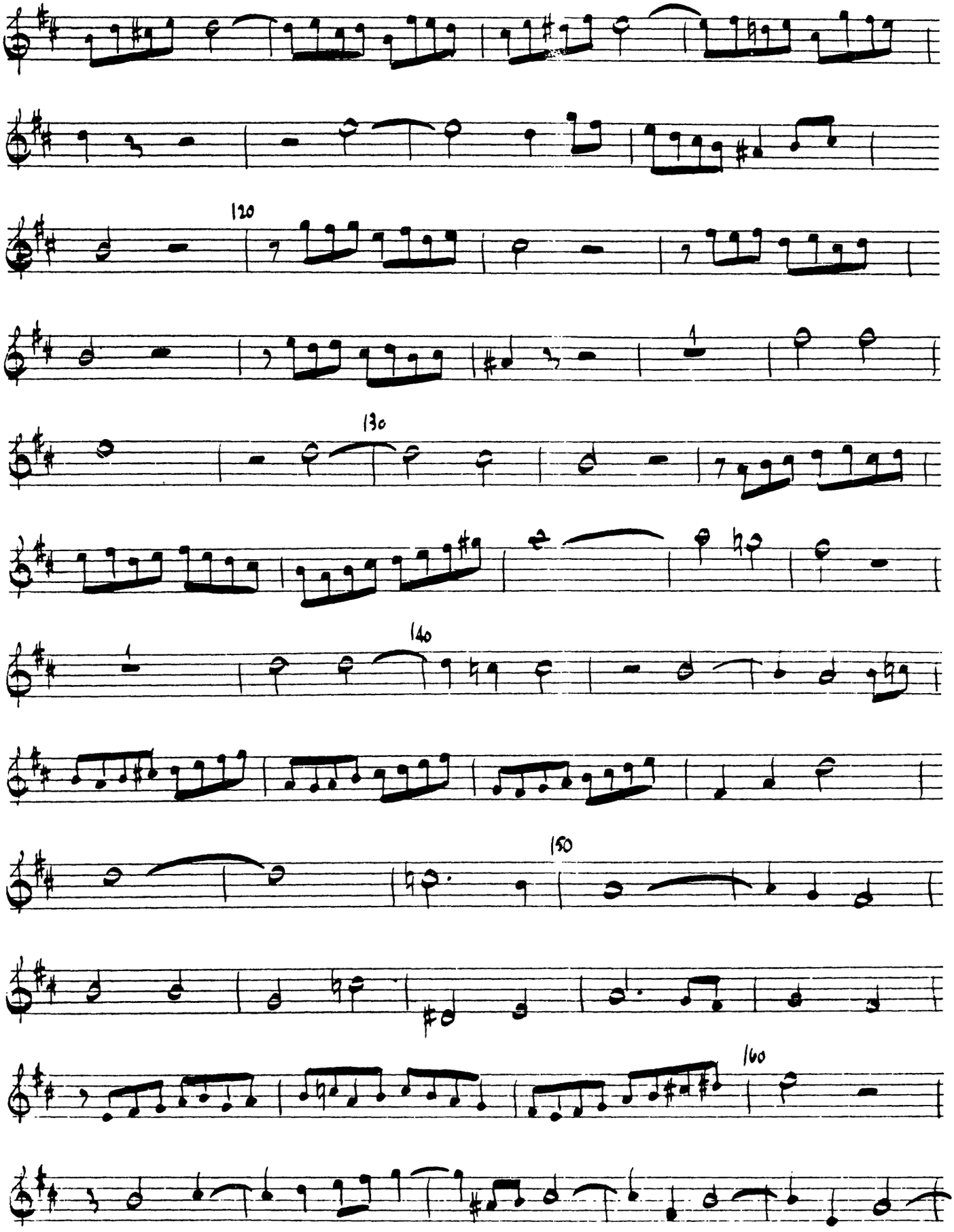

28

VLN 1° SICUT ERAT.

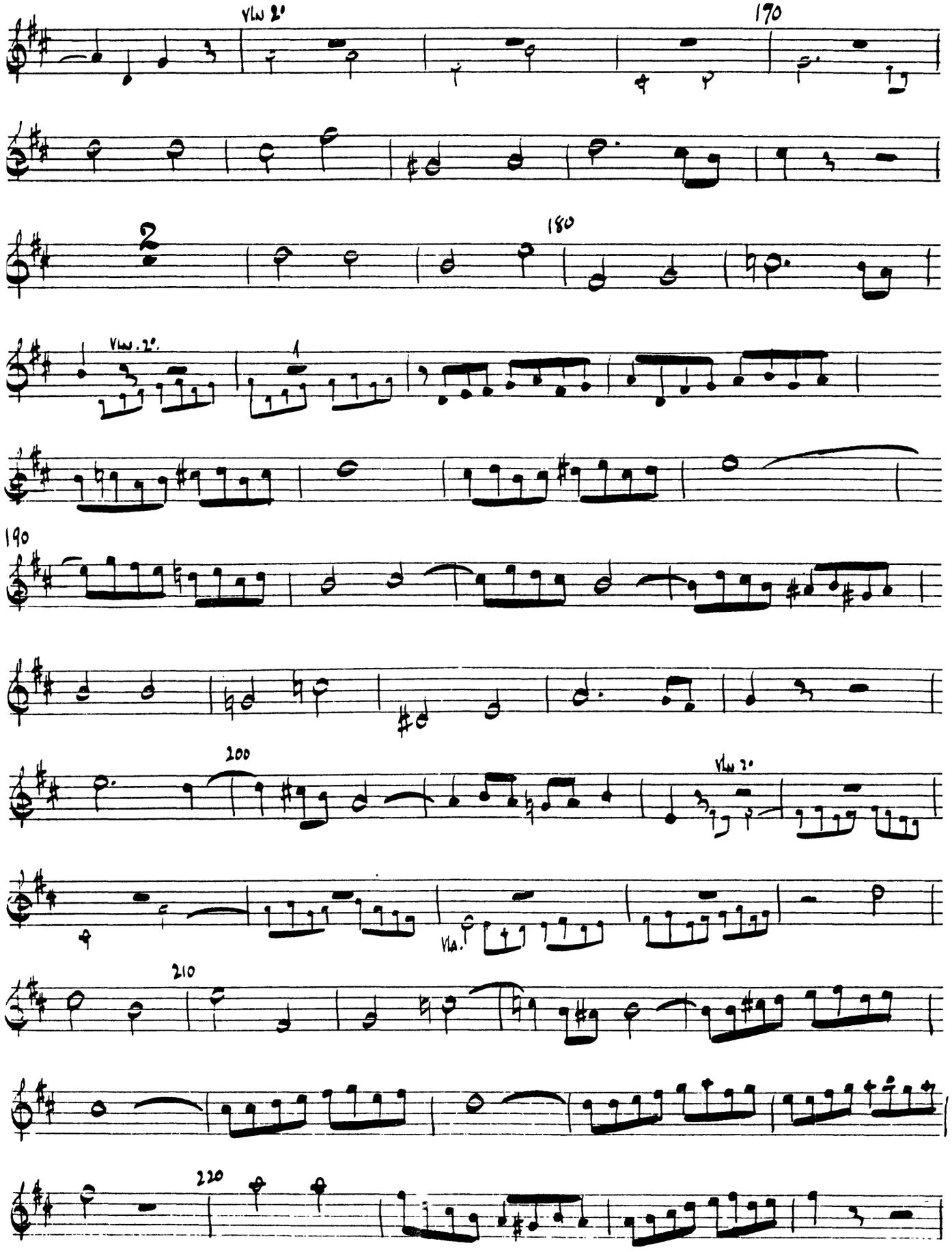

29

VLN 1°. SICUT ERAT

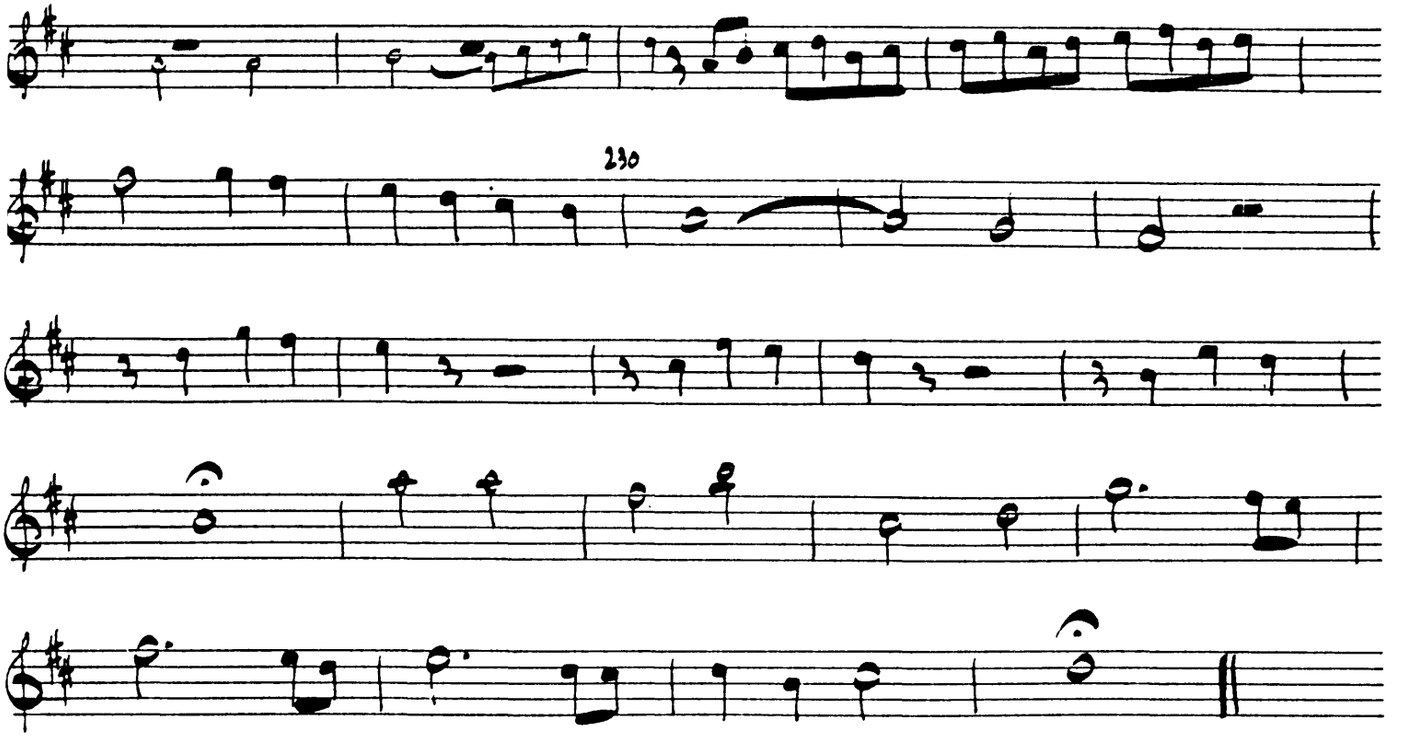

230

ET MISERICORDIA EJUS

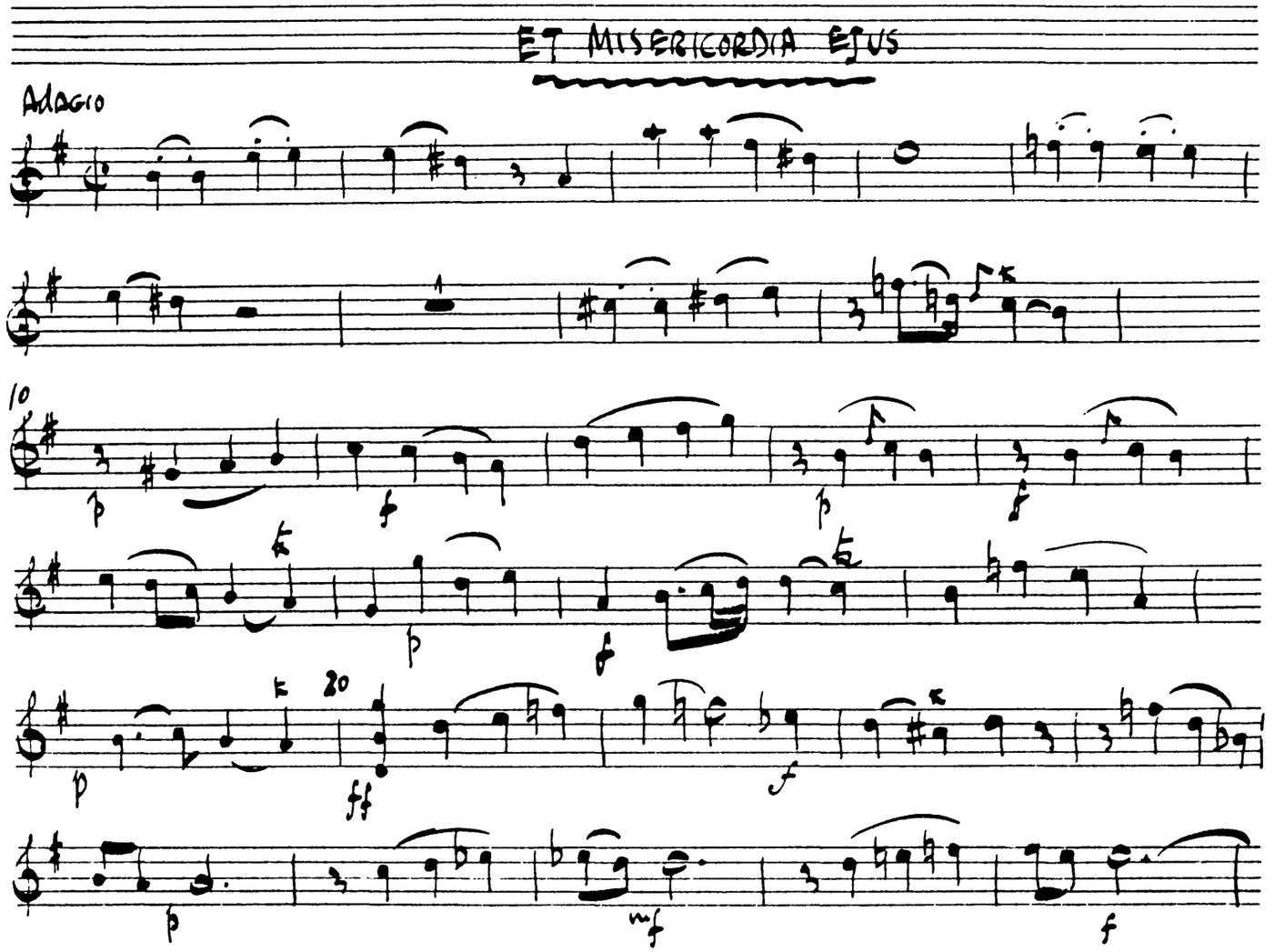

Adagio

10

20

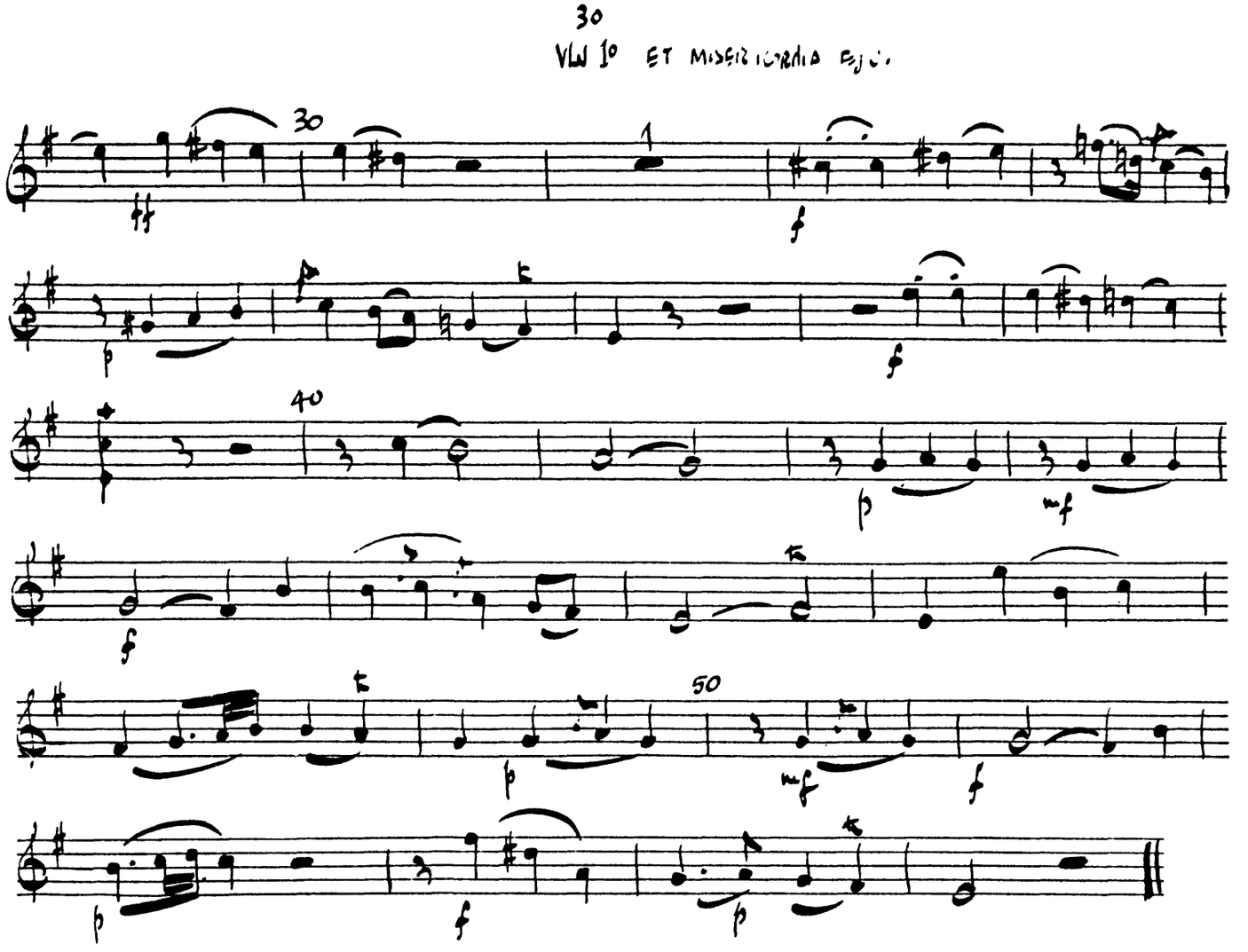
30
VLN 1°
30
40
50

C. P. E. Bach
Magnificat
wq 215

VIOLIN 2°

ALLEGRO

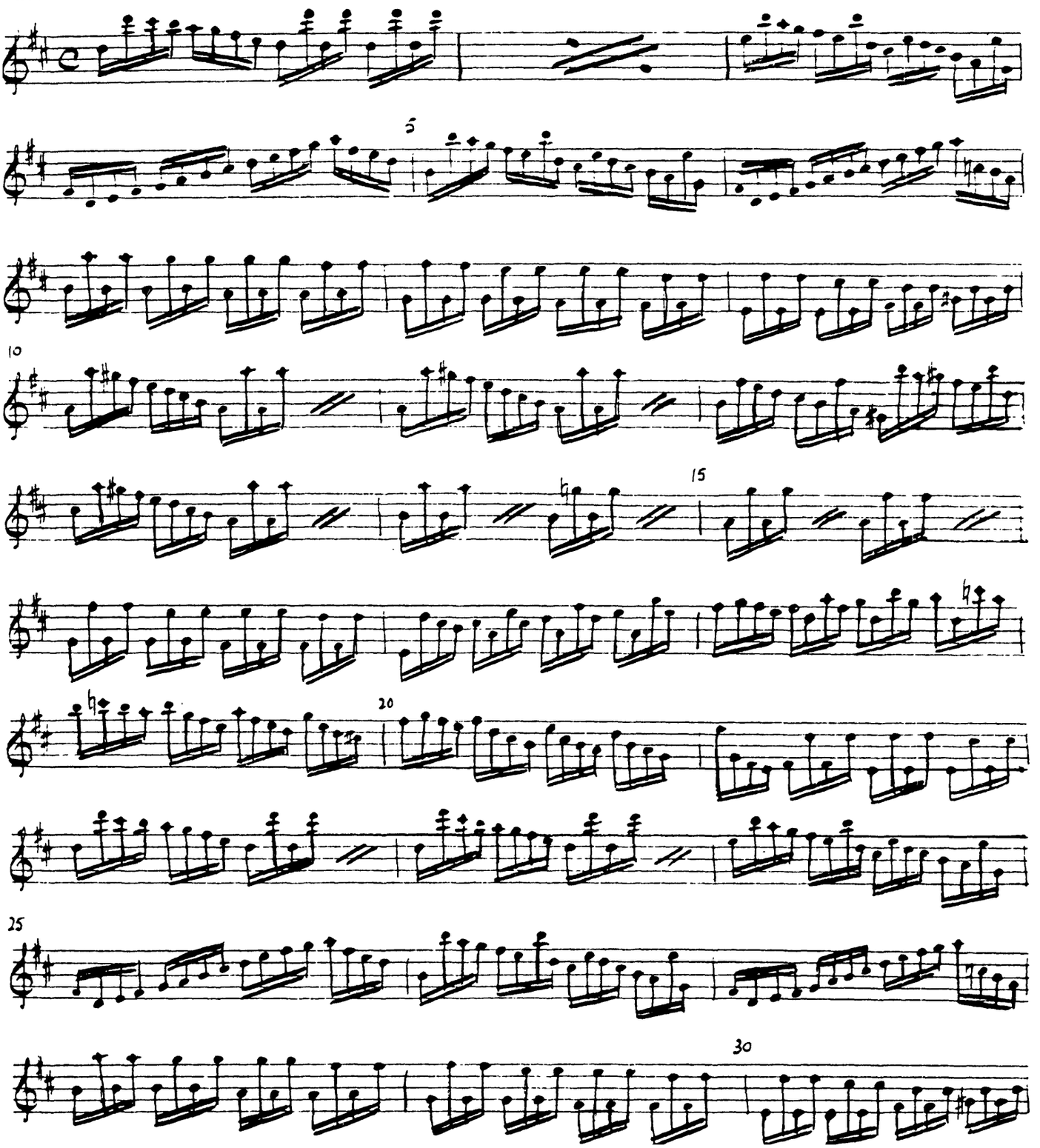

2.

VLN. 2° - MAGNIFICAT.

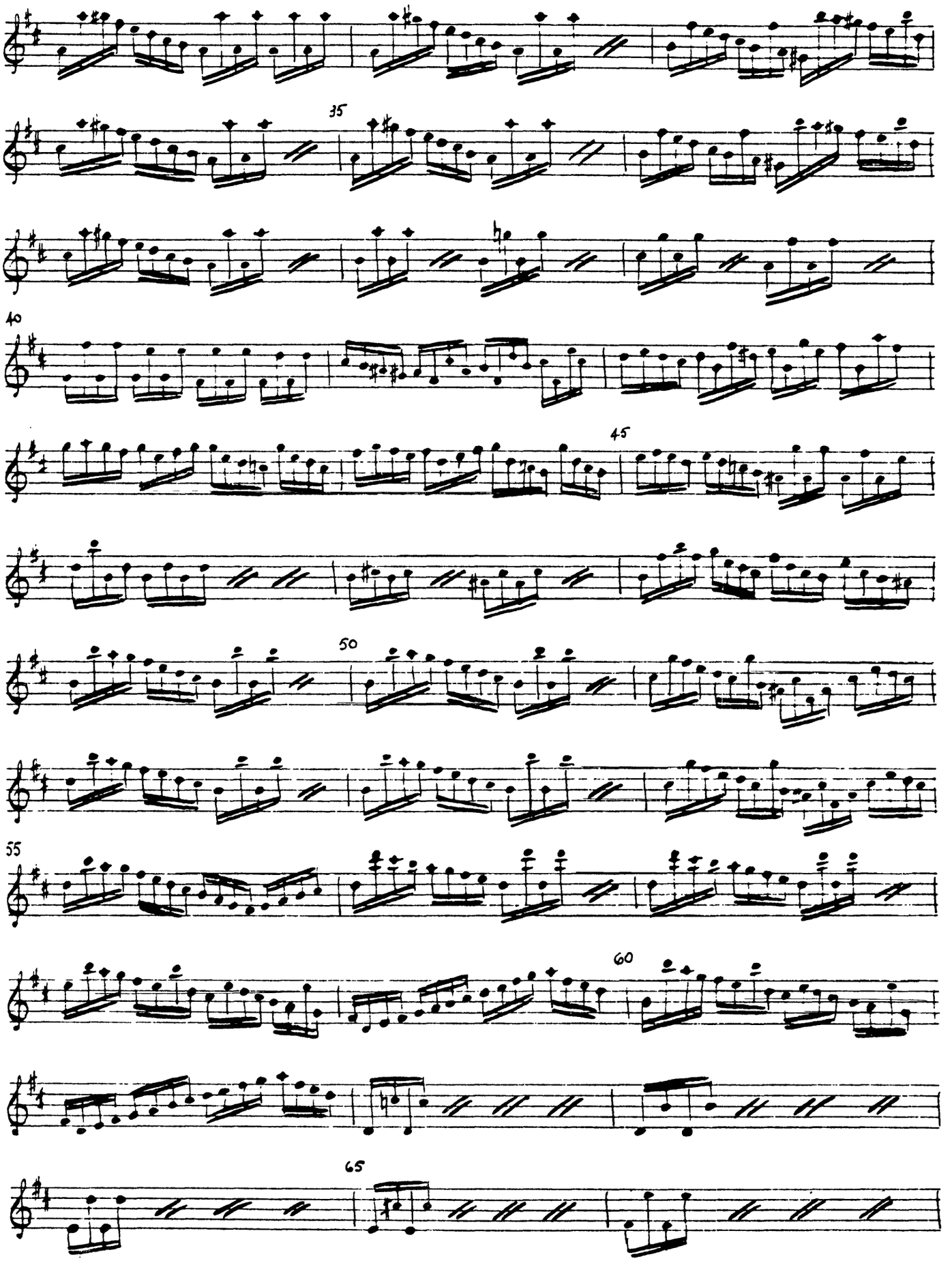

3.

VLN 2°

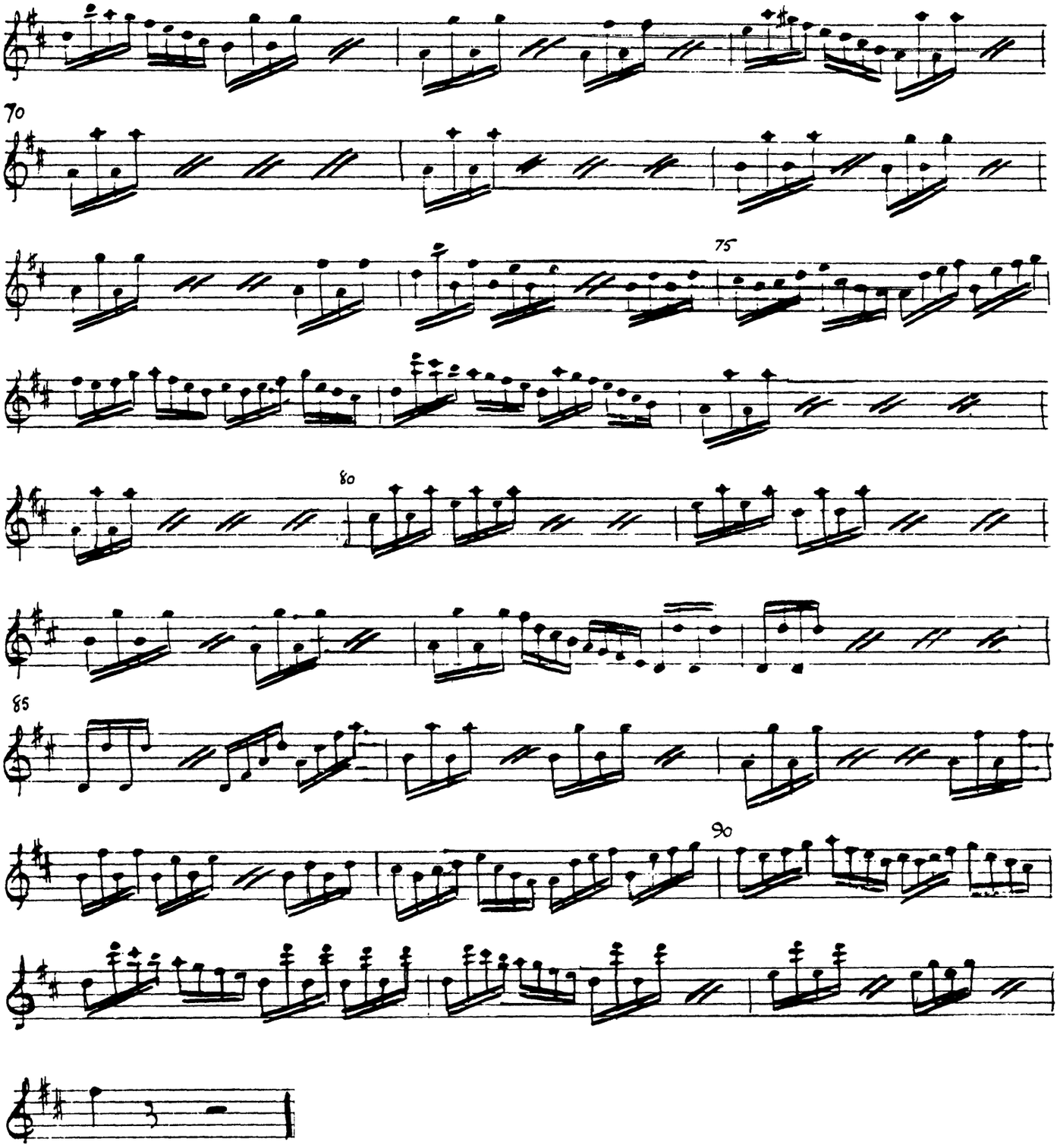

VIOLIN 2°

NO 2. QUIA RESPEXIT

ANDANTE

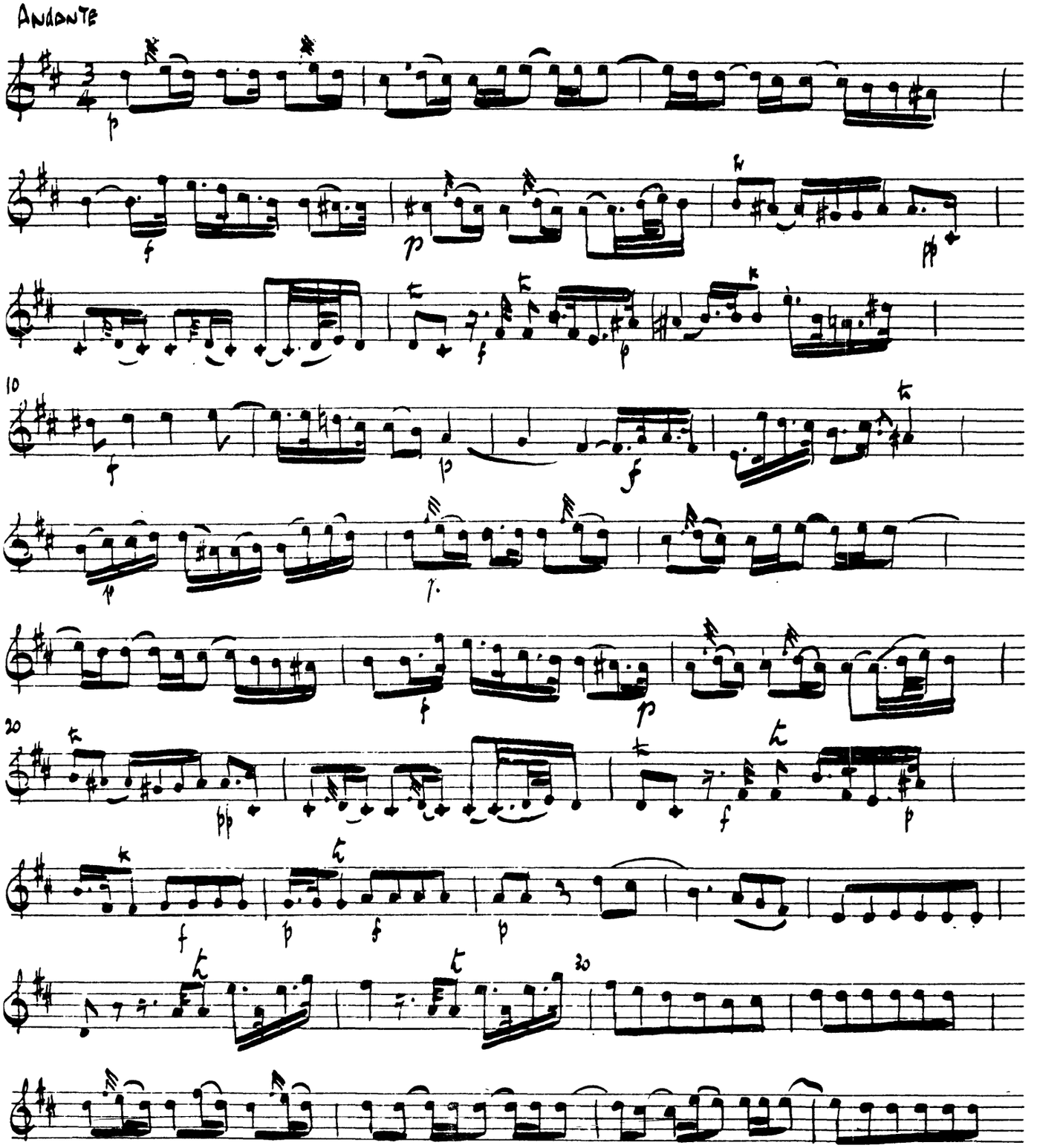

5.

VLN 2° . QUIA RESPEXIT

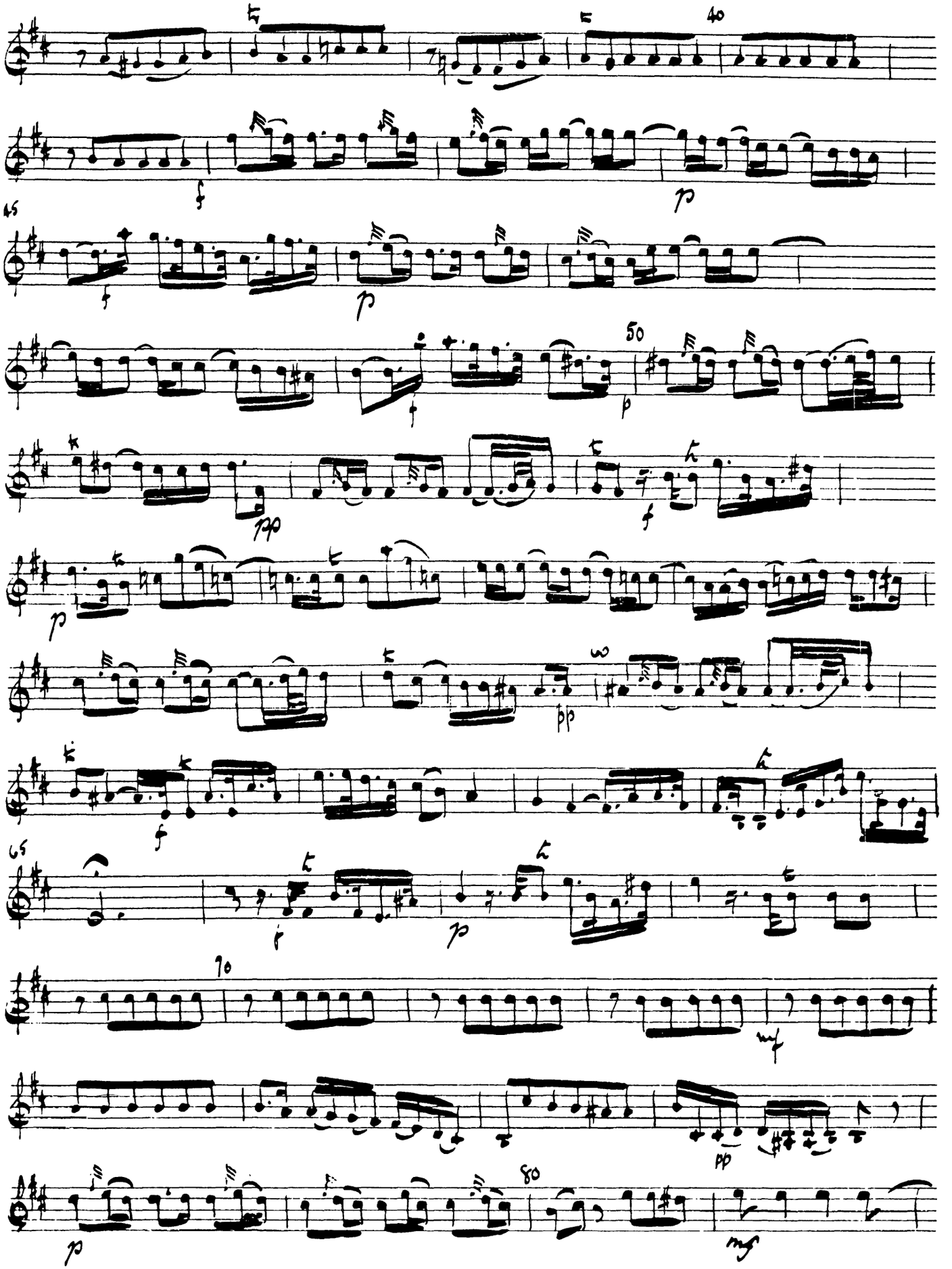

VLN 2° QUIA RESPEXIT

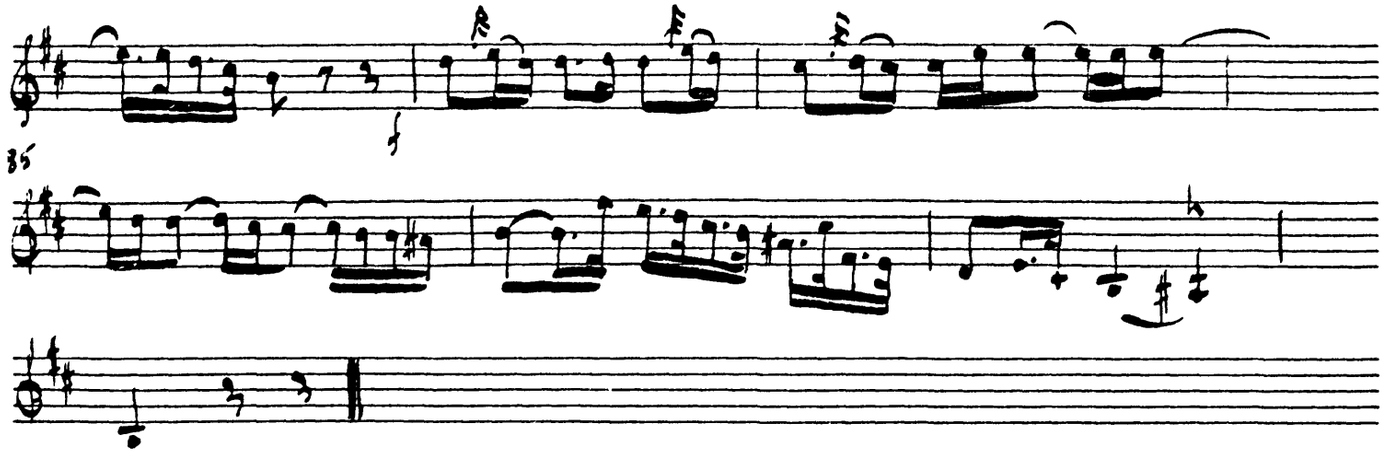

NO 3. QUIA FECIT

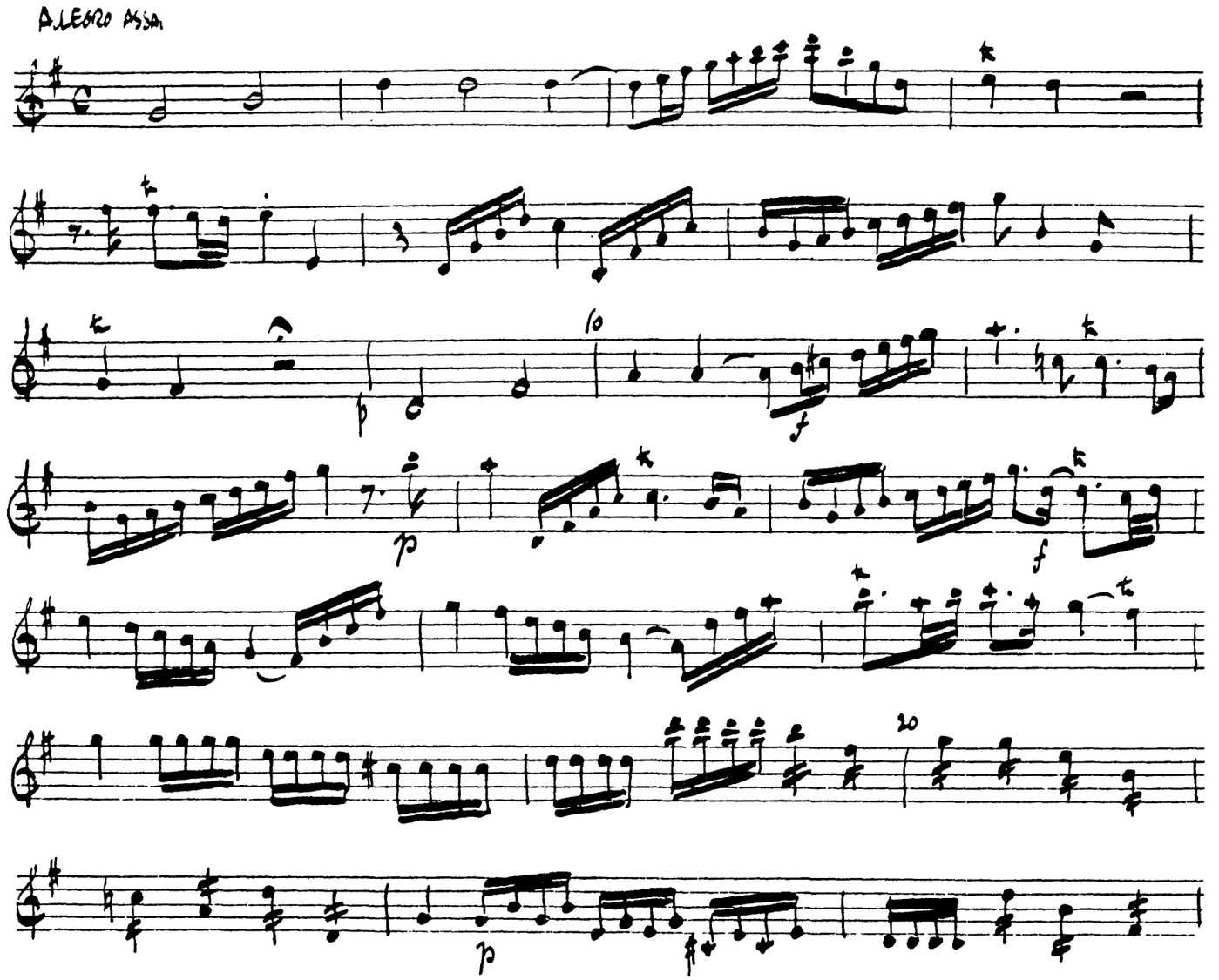

7

Vln 2° Quia fecit

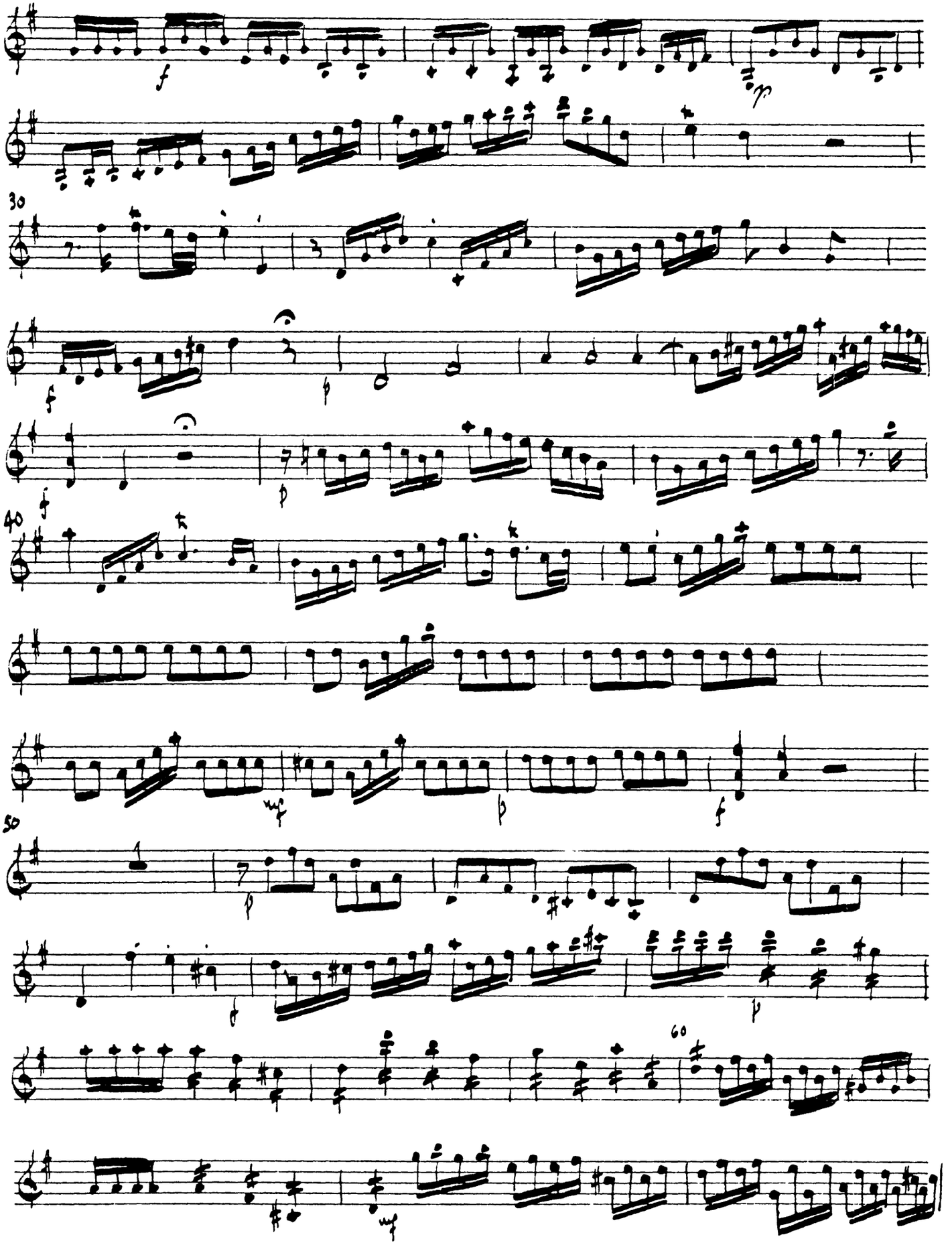

8.

VLN 2. QUIA FECIT.

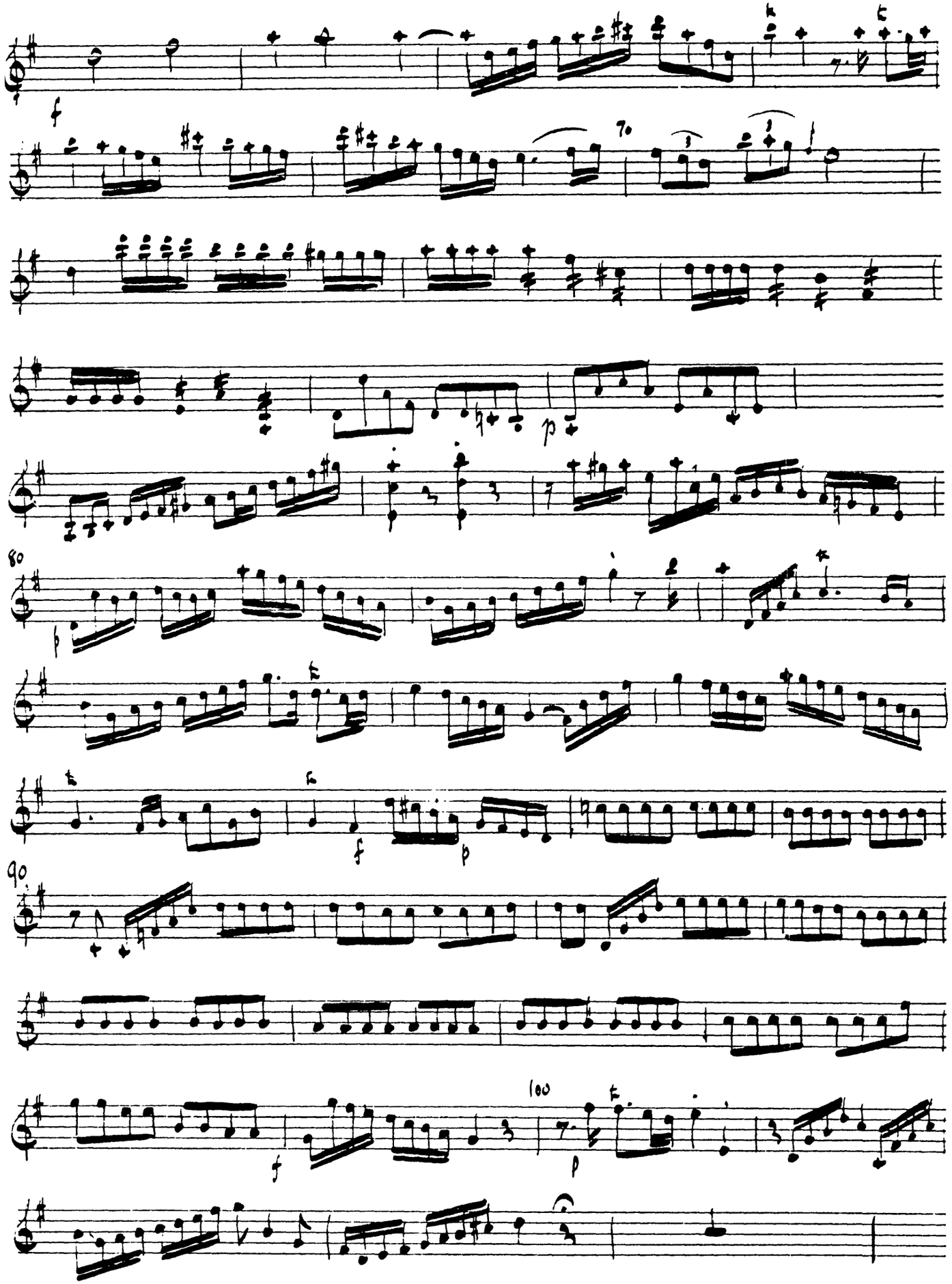

9.

Vln 2o Quia fecit

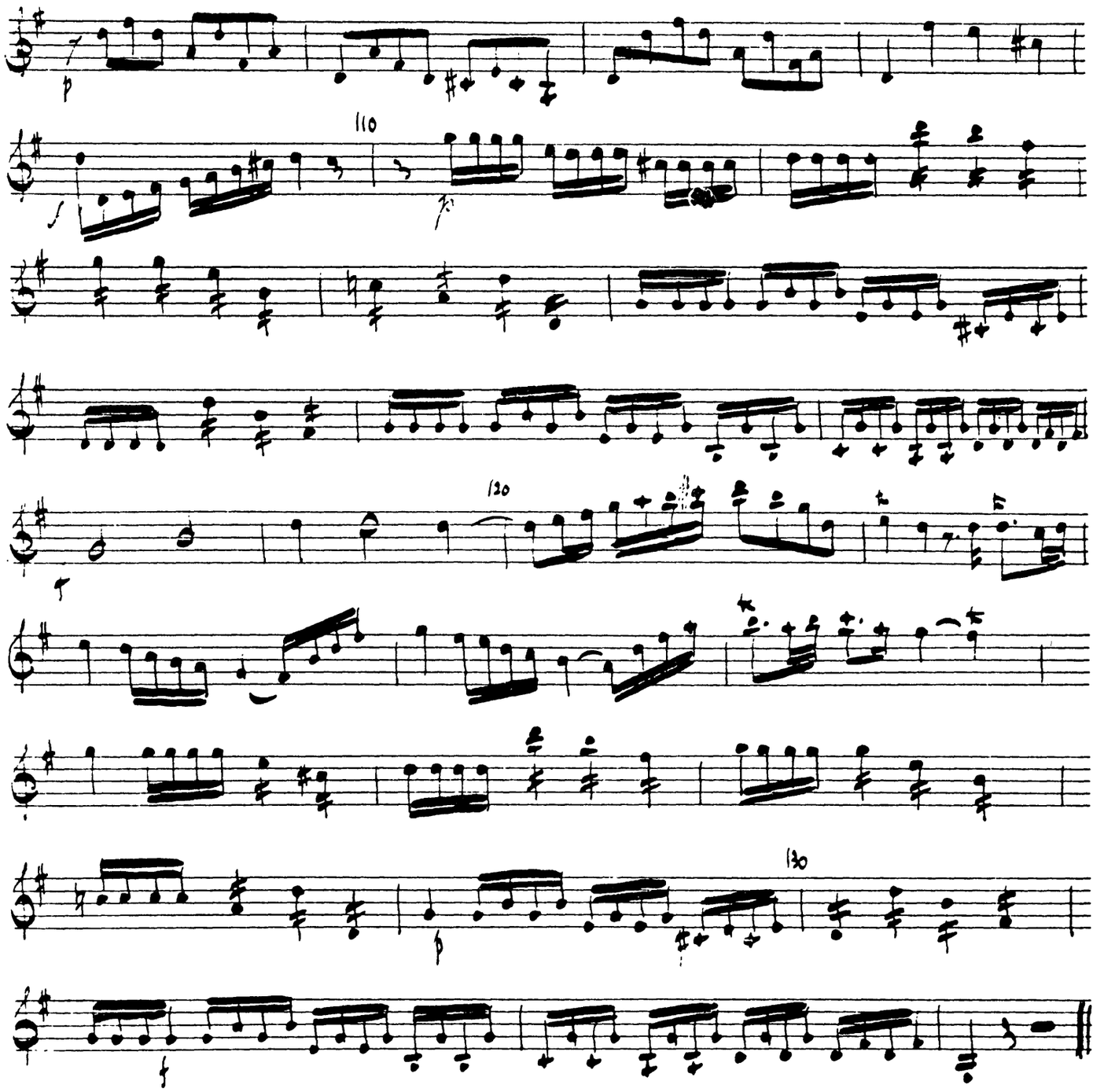

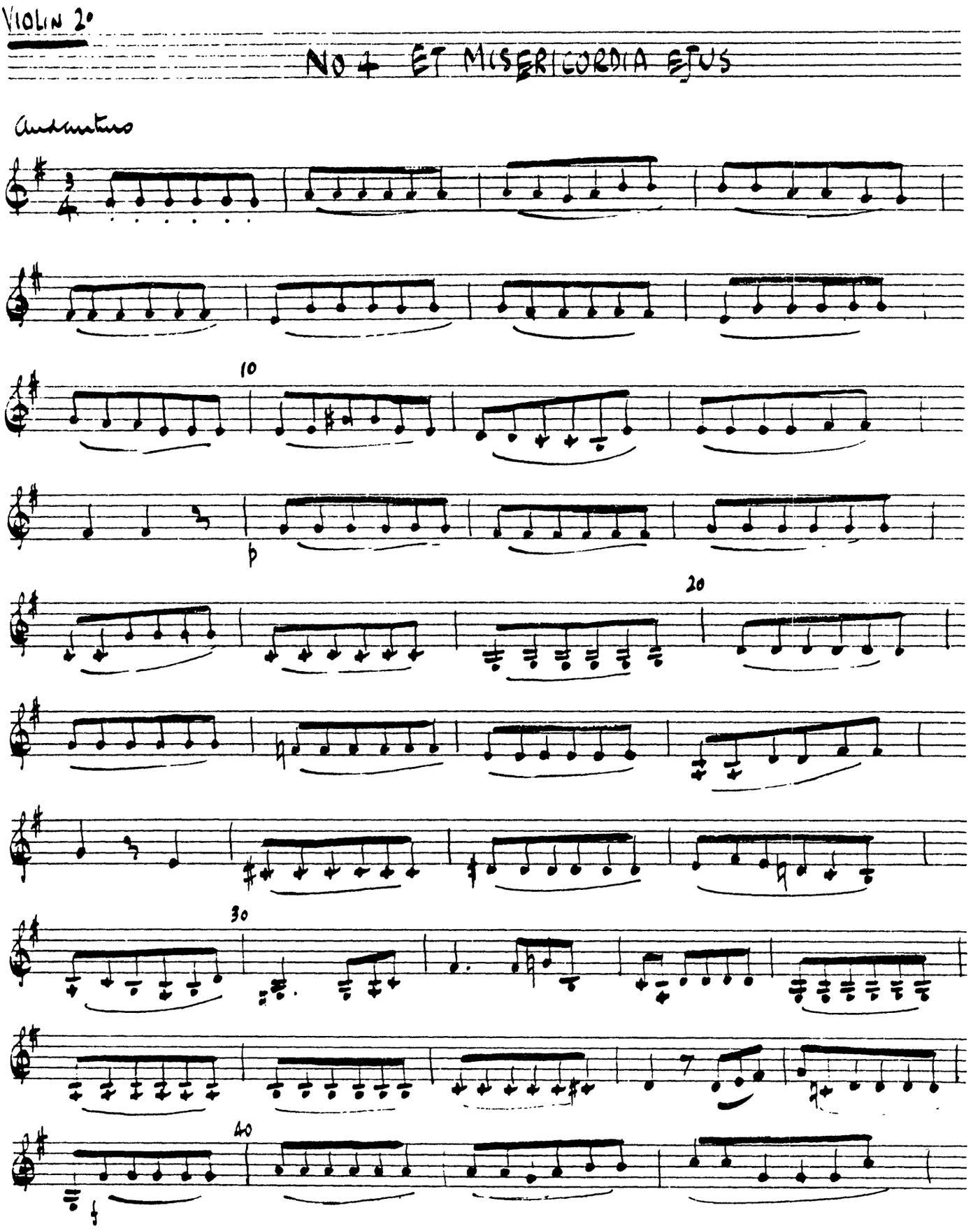
VIOLIN 2°
NO 4 ET MISERICORDIA EJUS
Andantino
10
20
30
40

11

VLN 20 ET MISERICORDIA EJUS.

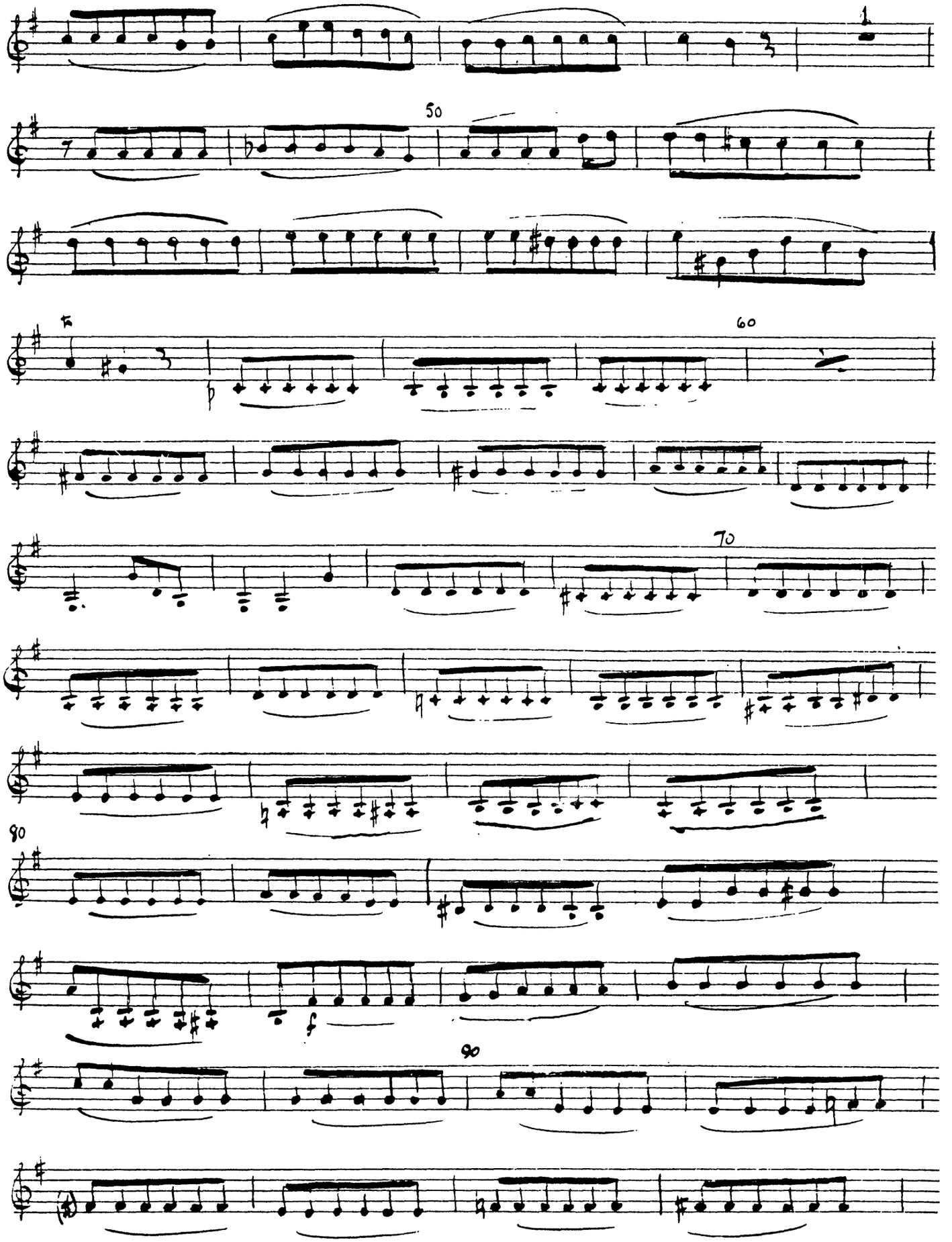

12.

VLN 2°. ET MISERICORDIA EJUS.

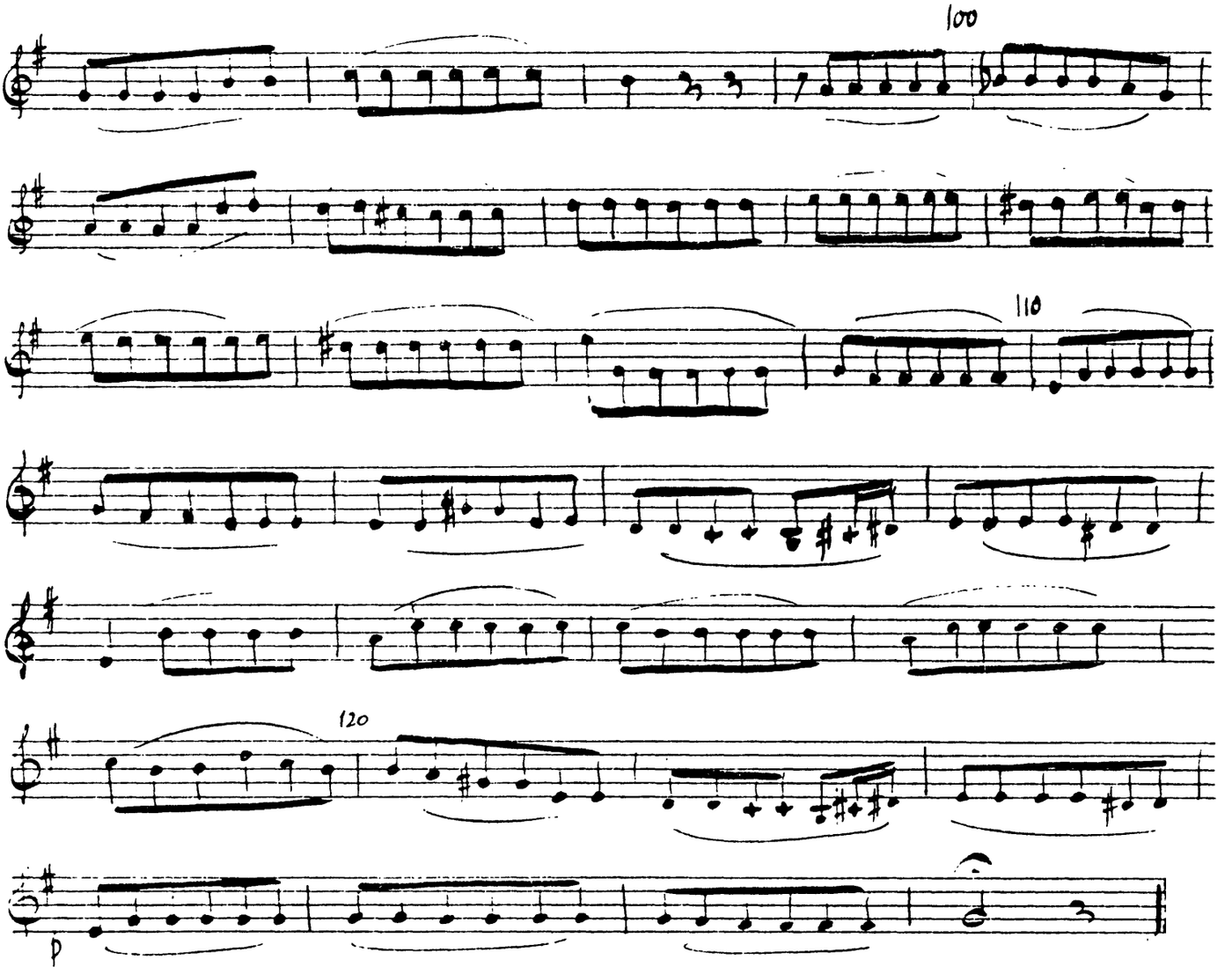

Violin 2°

No 5 Fecit Potentiam.

Allegro

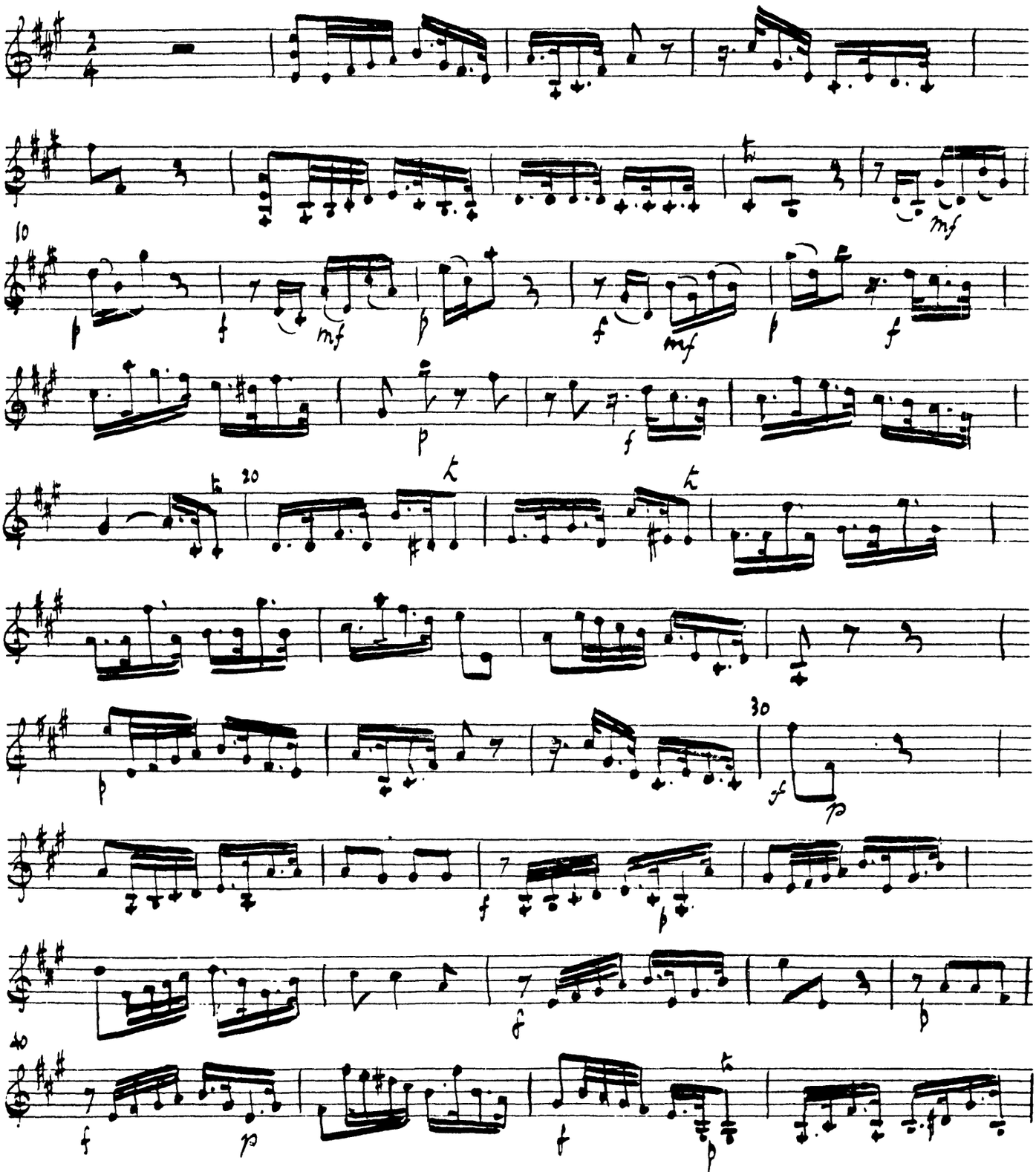

14

VLN 2o FECIT POTENTIAM.

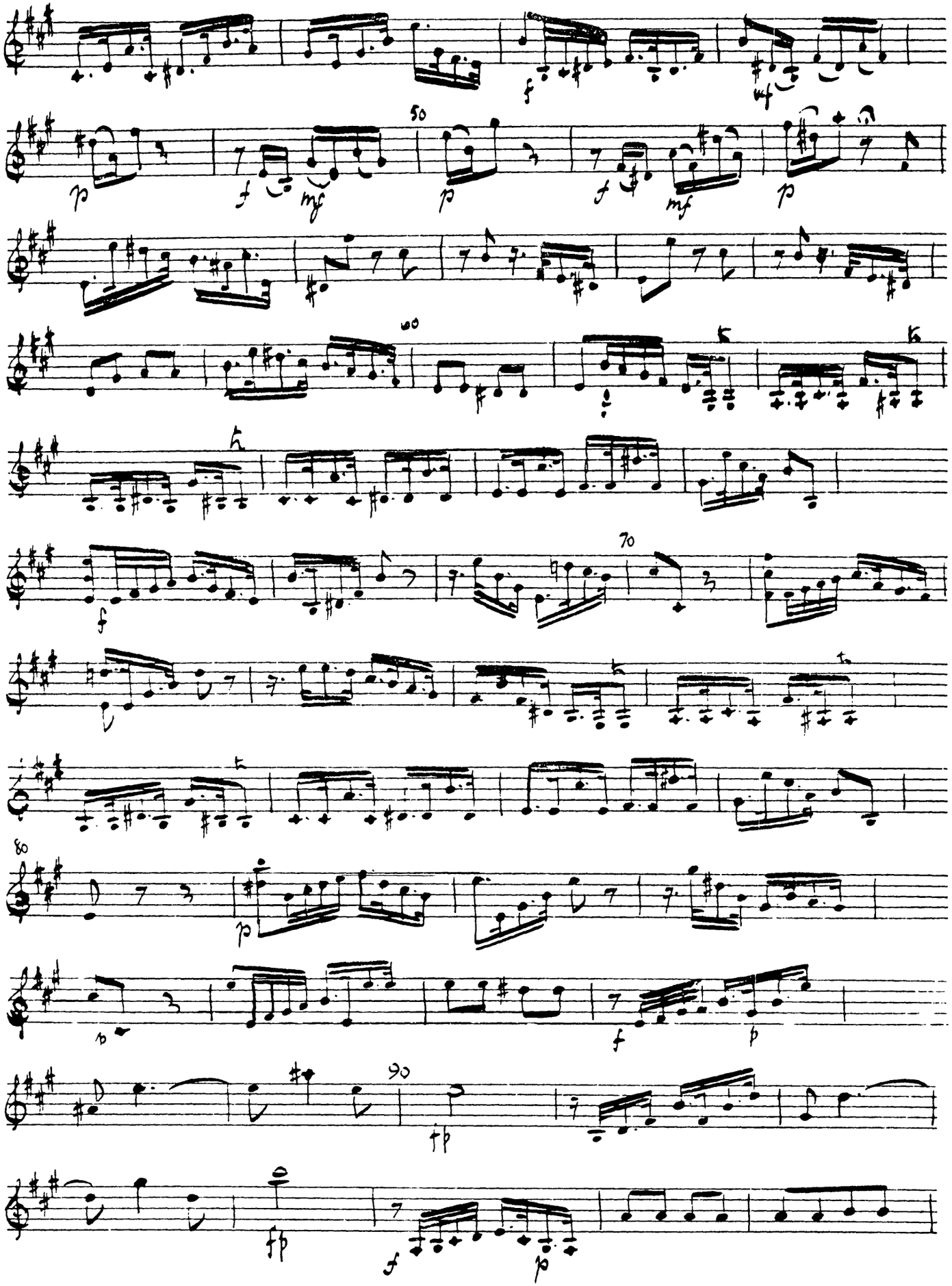

15.

VLN. 2o FECIT POTENTIAM.

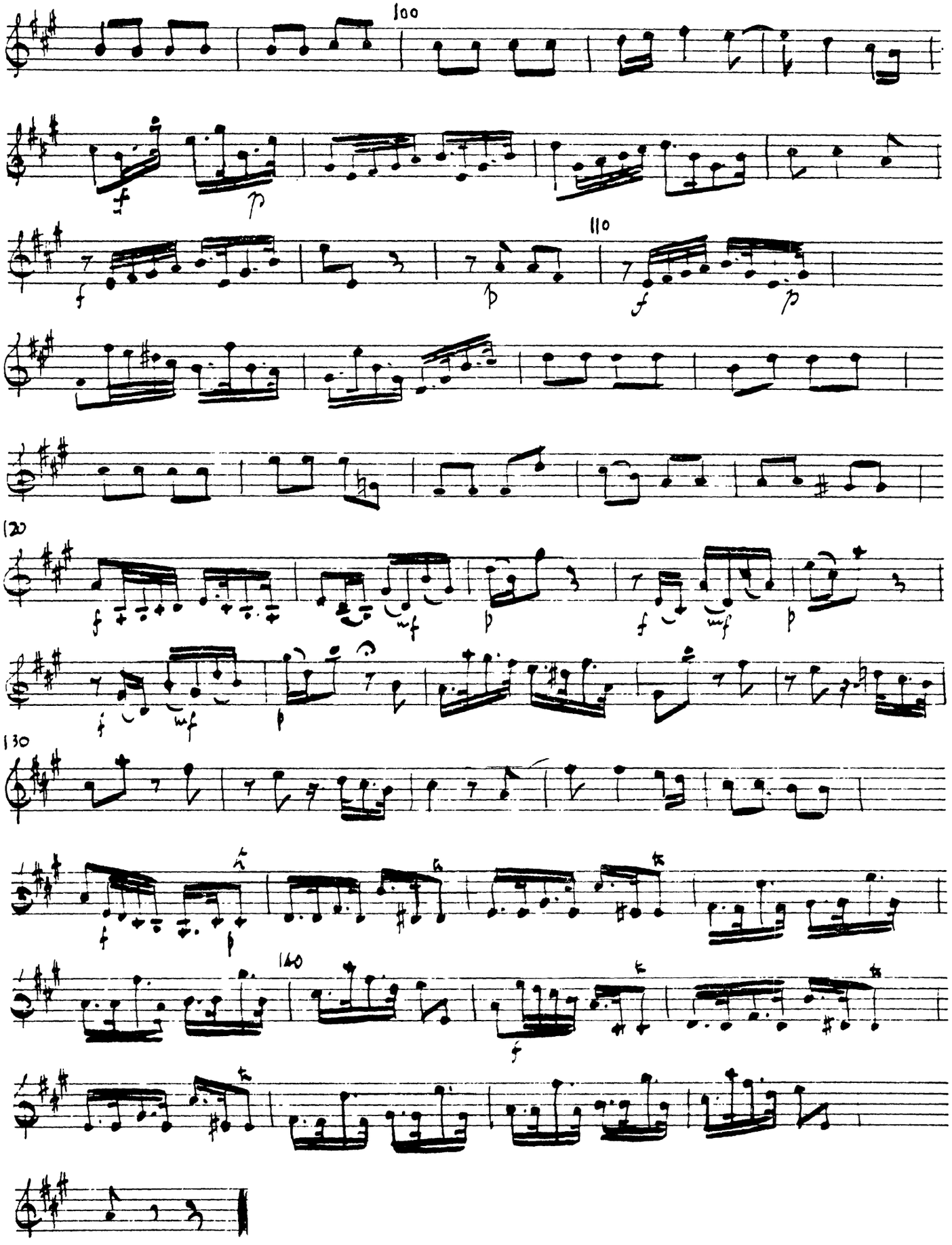

VIOLIN. 2°

NO. 6 DEPOSUIT POTENTES

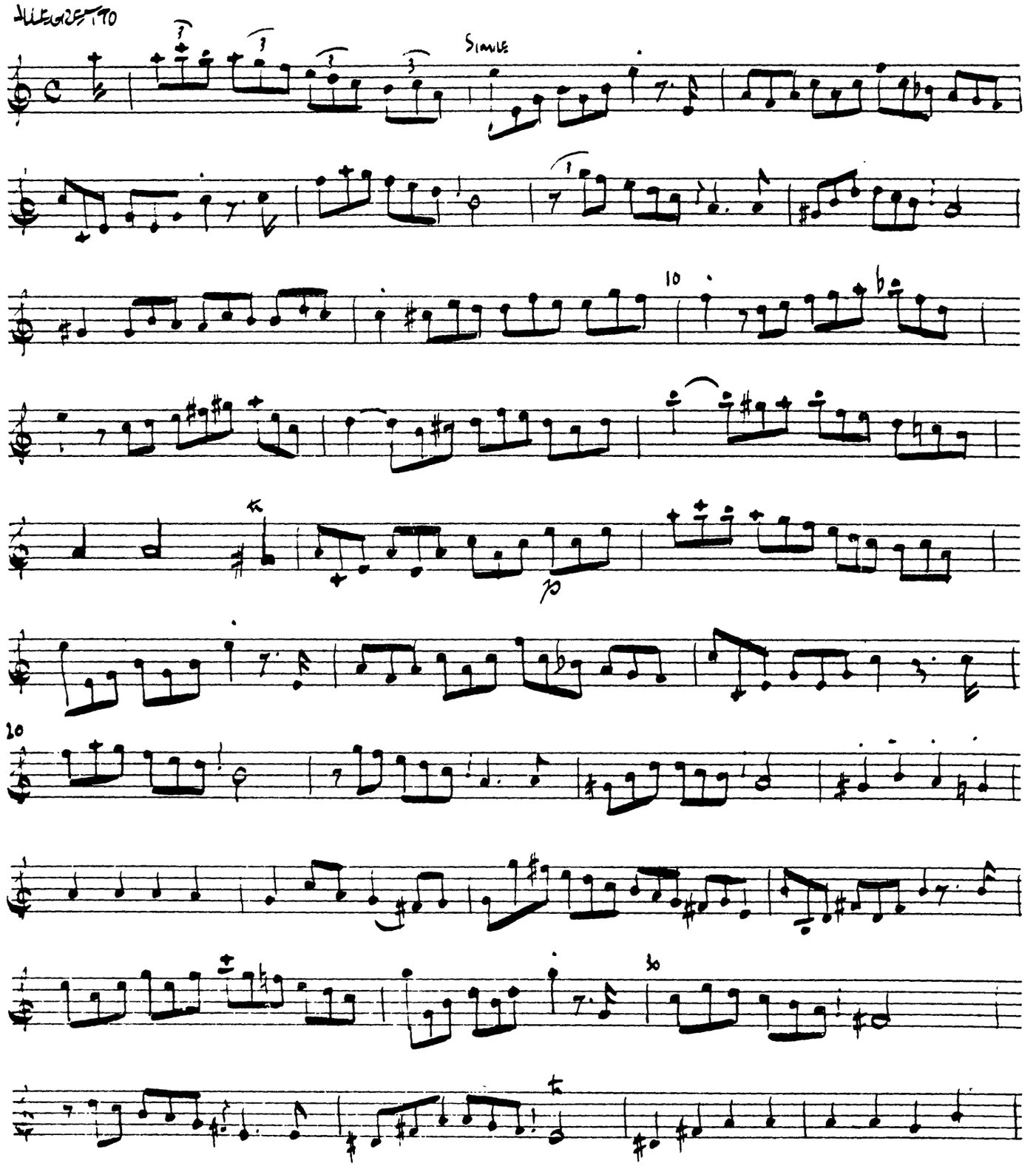

17.

Vln 2o Deposuit potentes

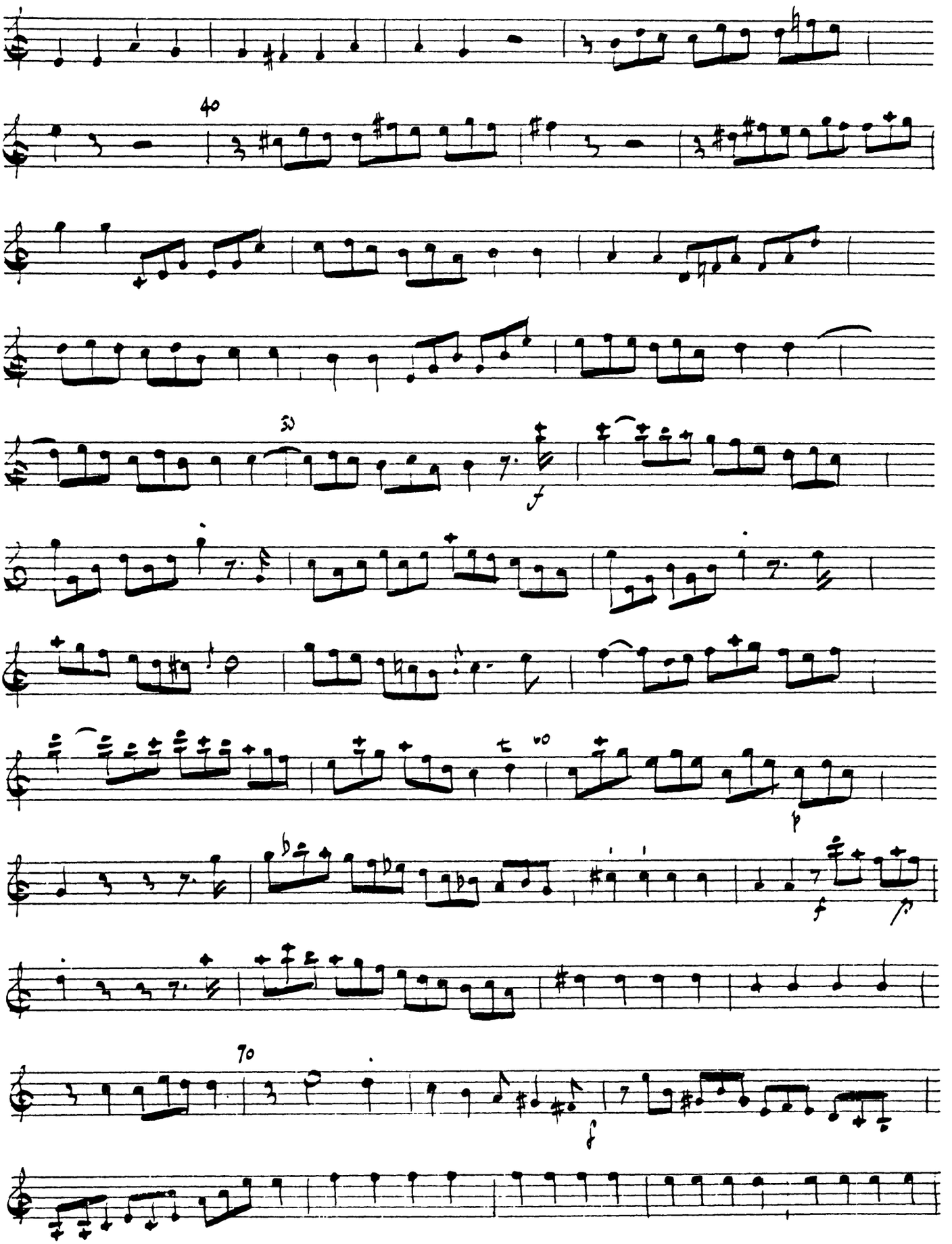

18.

Vers. 20. Deposuit potentes.

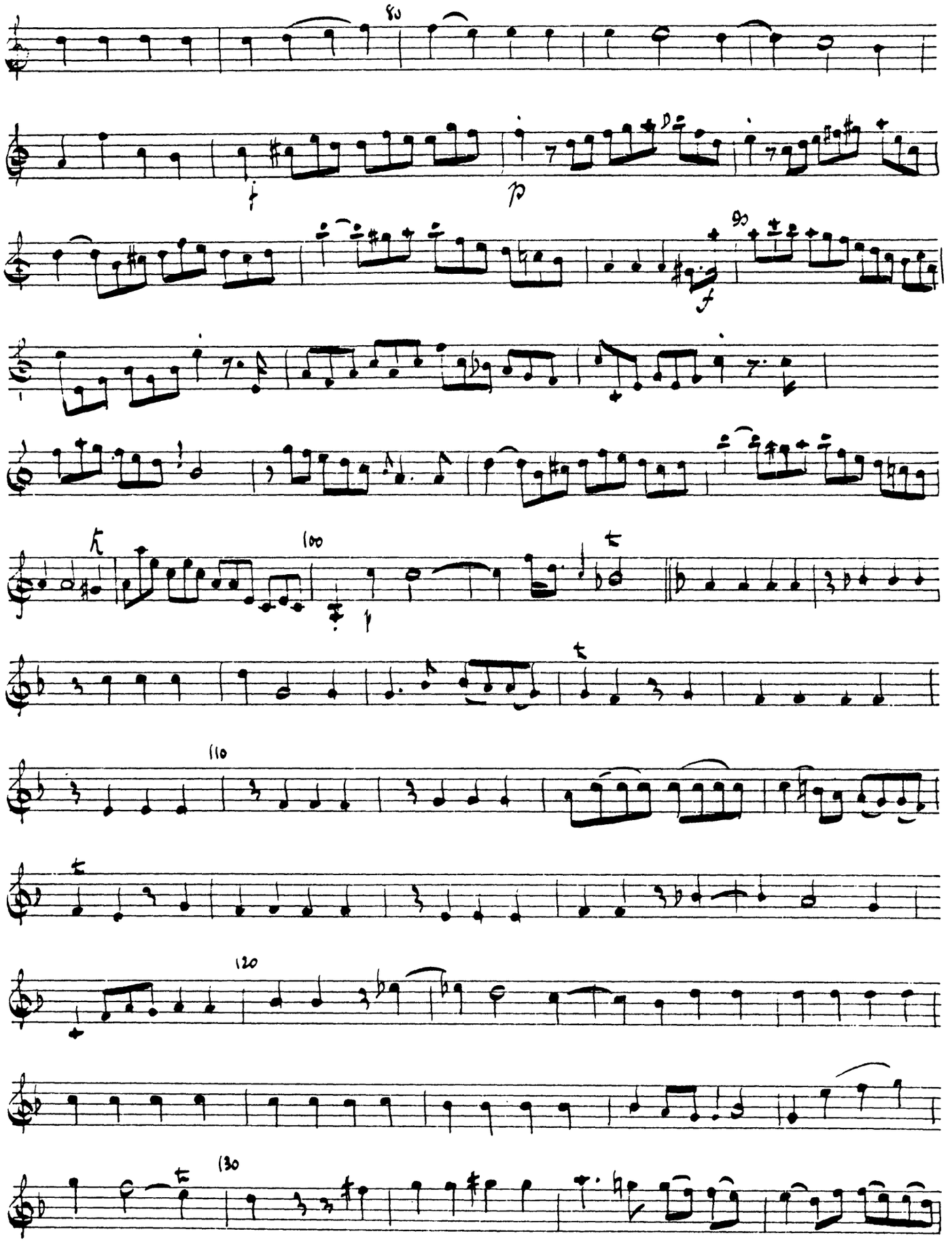

19.

VLN 2o DEPOSUIT POTENTES

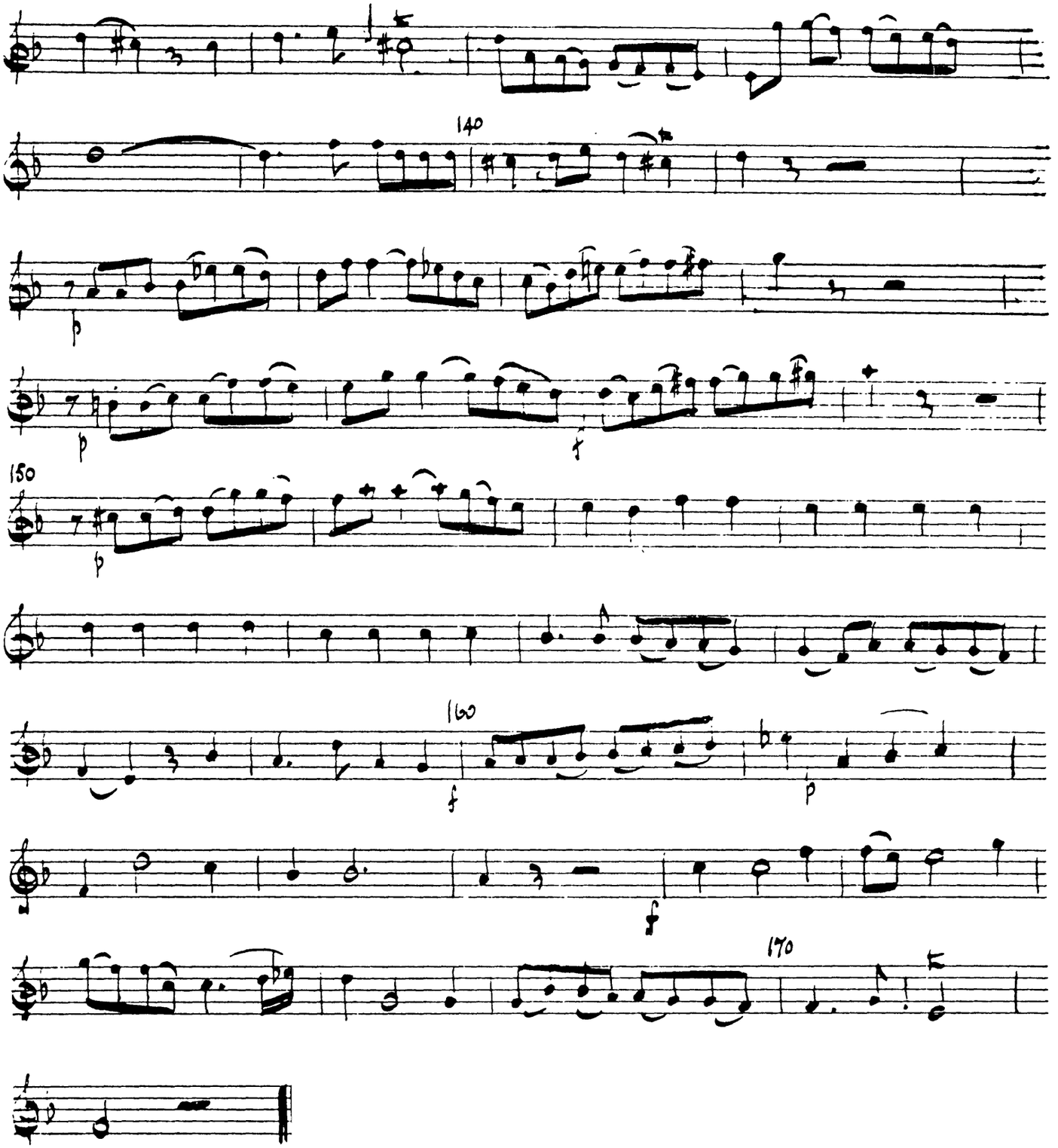

Violin 2°

No 4 Suscepit Israel

Andante con sord

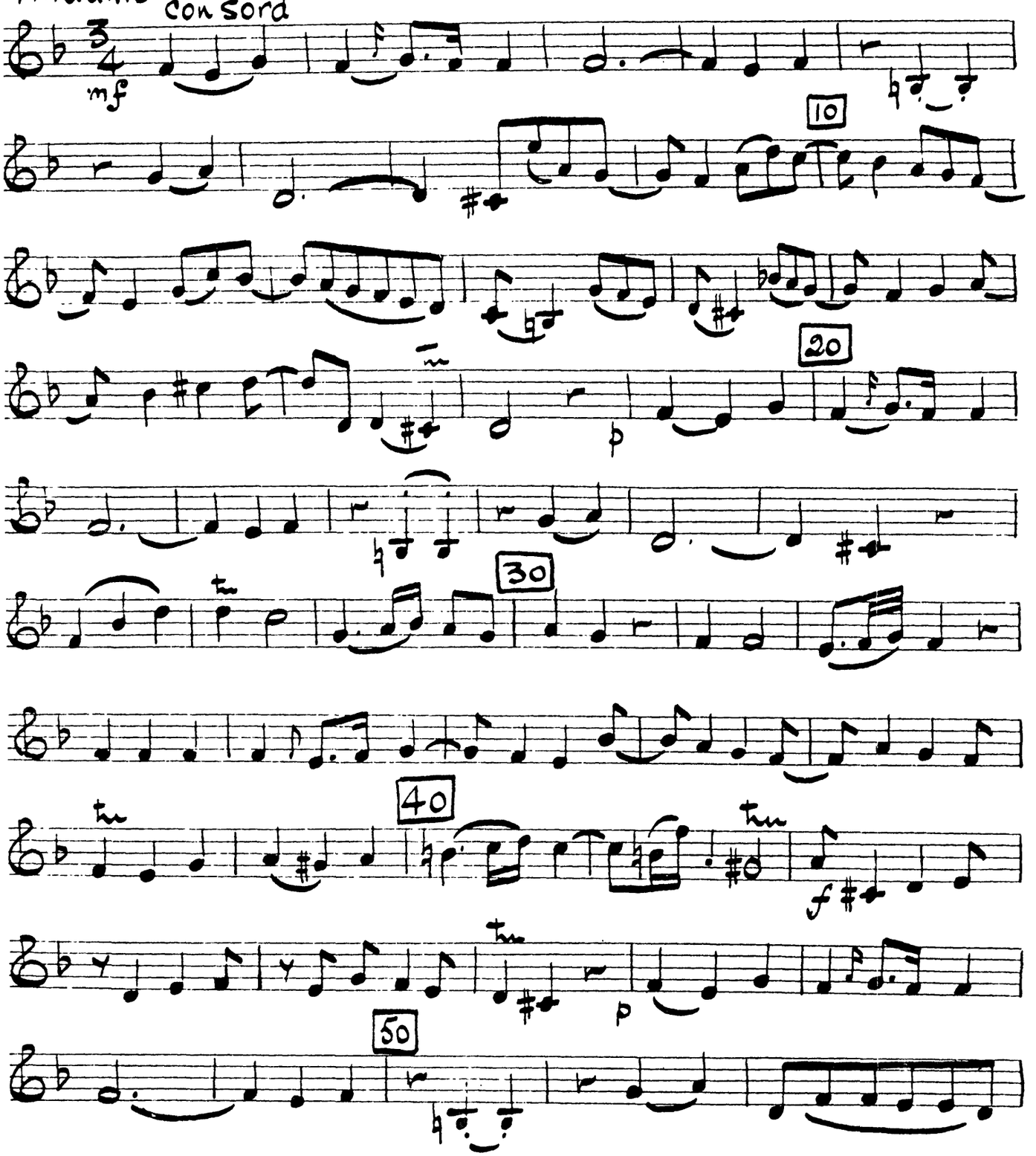

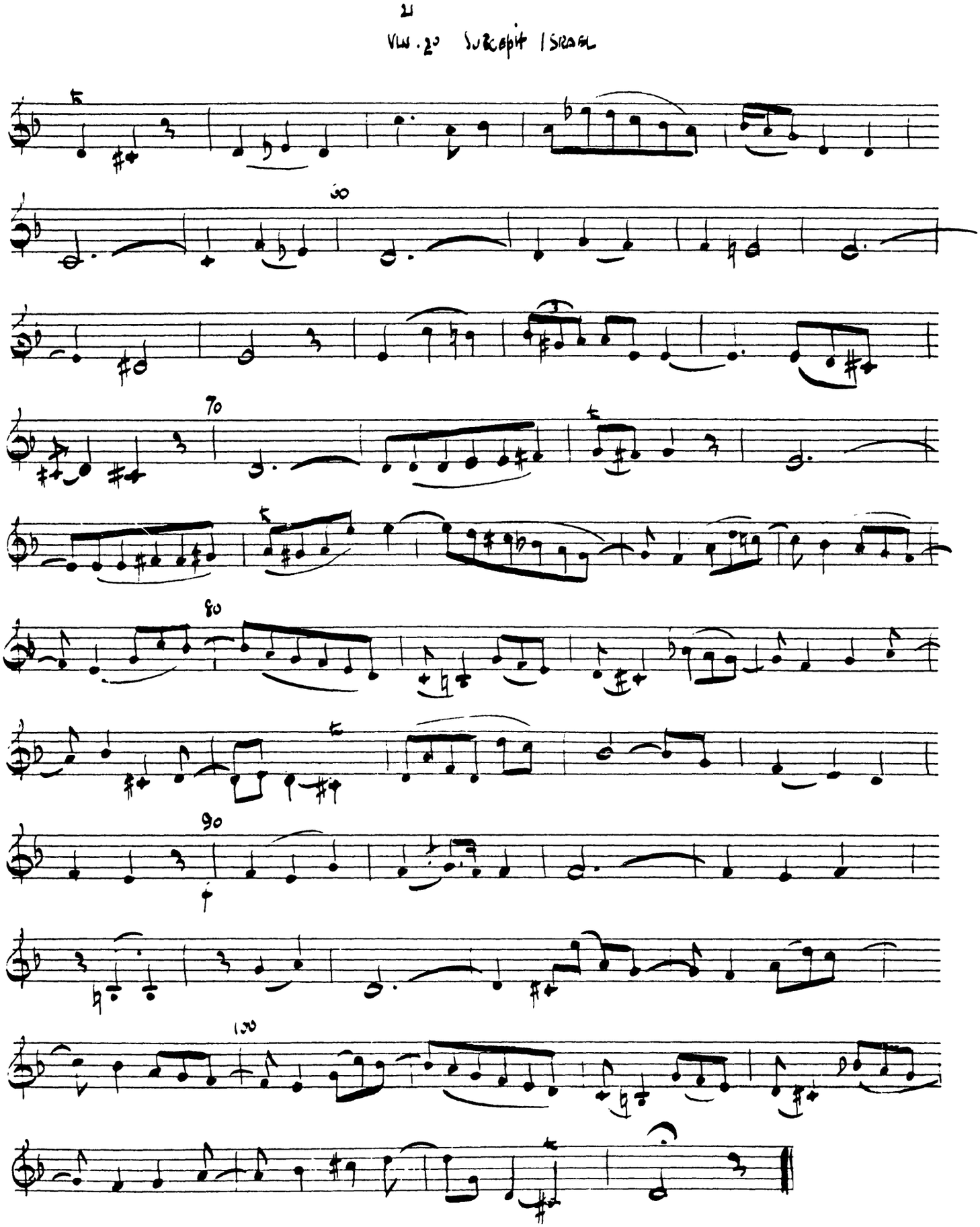

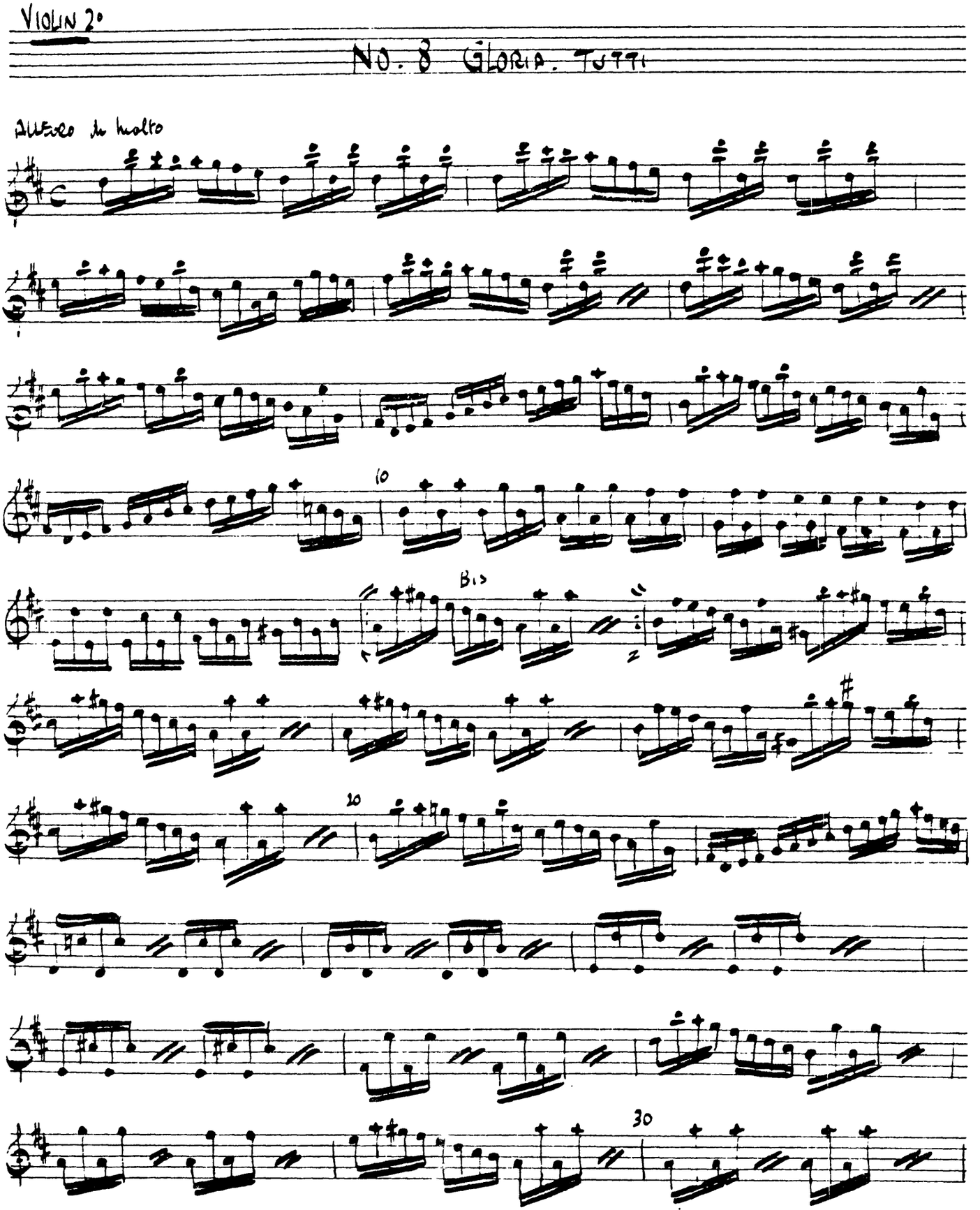
VIOLIN 2°
No. 8 Gloria. Tutti
Allegro di molto
10
Bis
20
30

23.

VIN. 2o GLORIA TUTTI

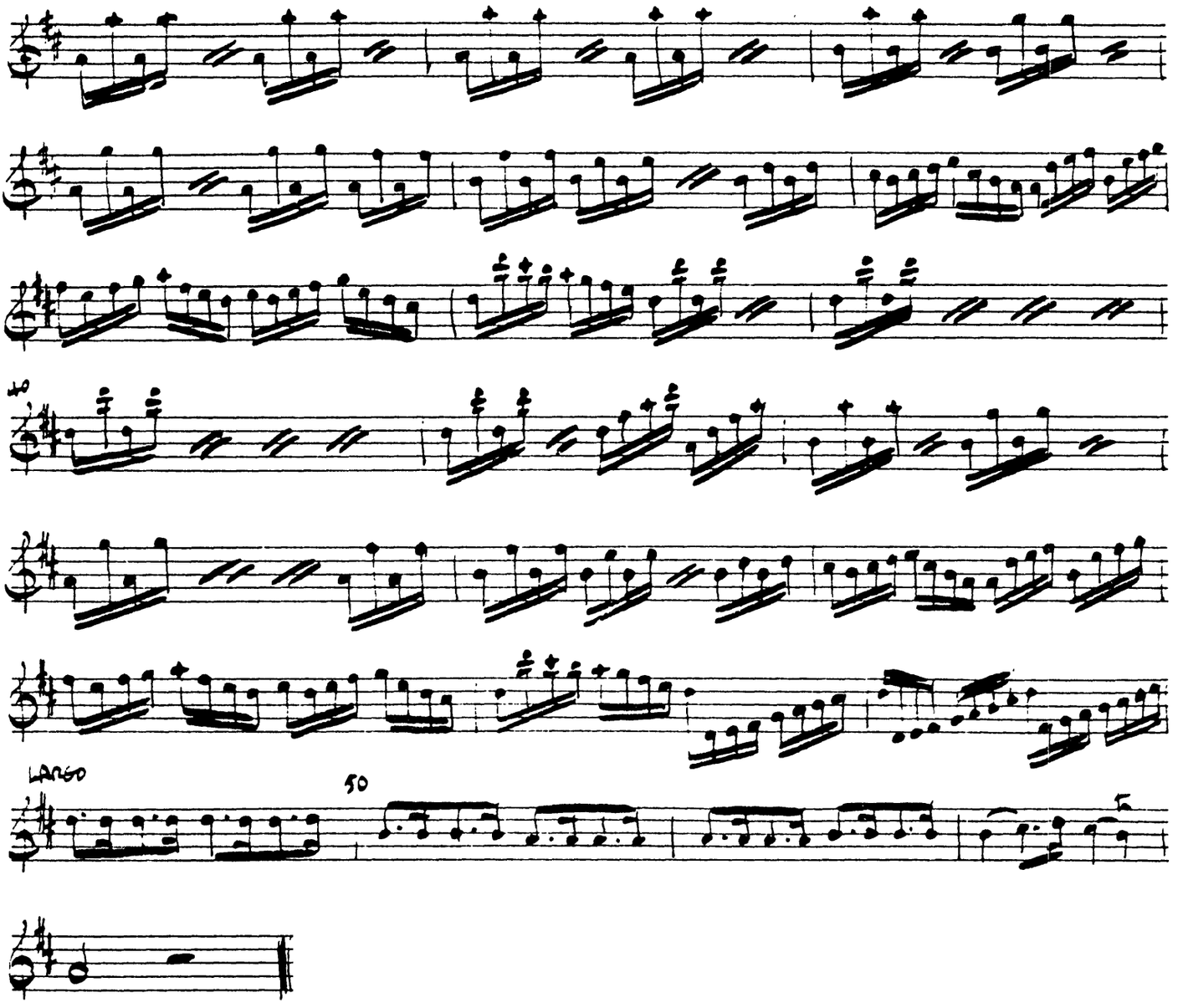

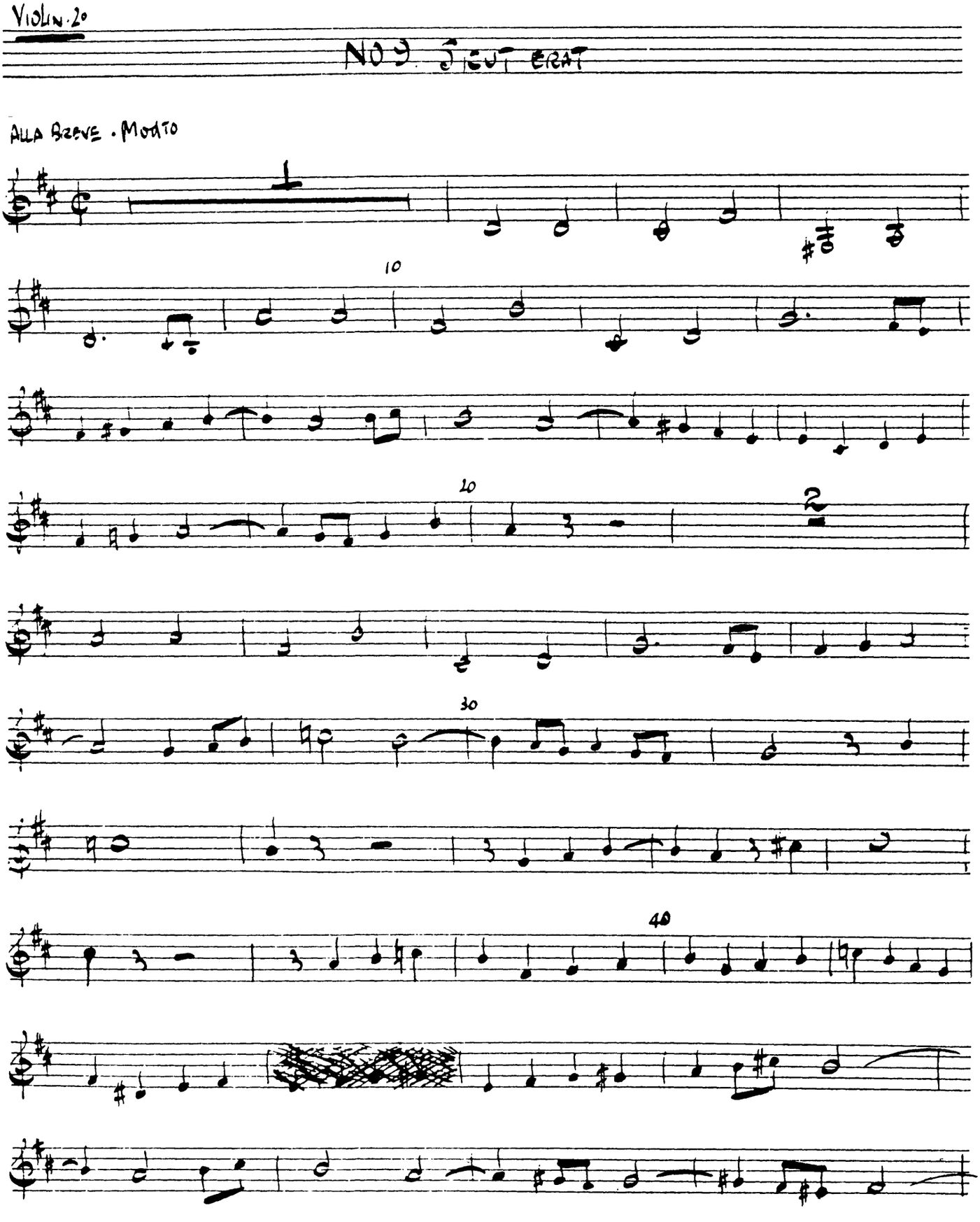
VIOLIN. 2°
NO 9. SICUT ERAT
ALLA BREVE . MODTO
10
20
30
40

VLN 2°. SICUT ERAT

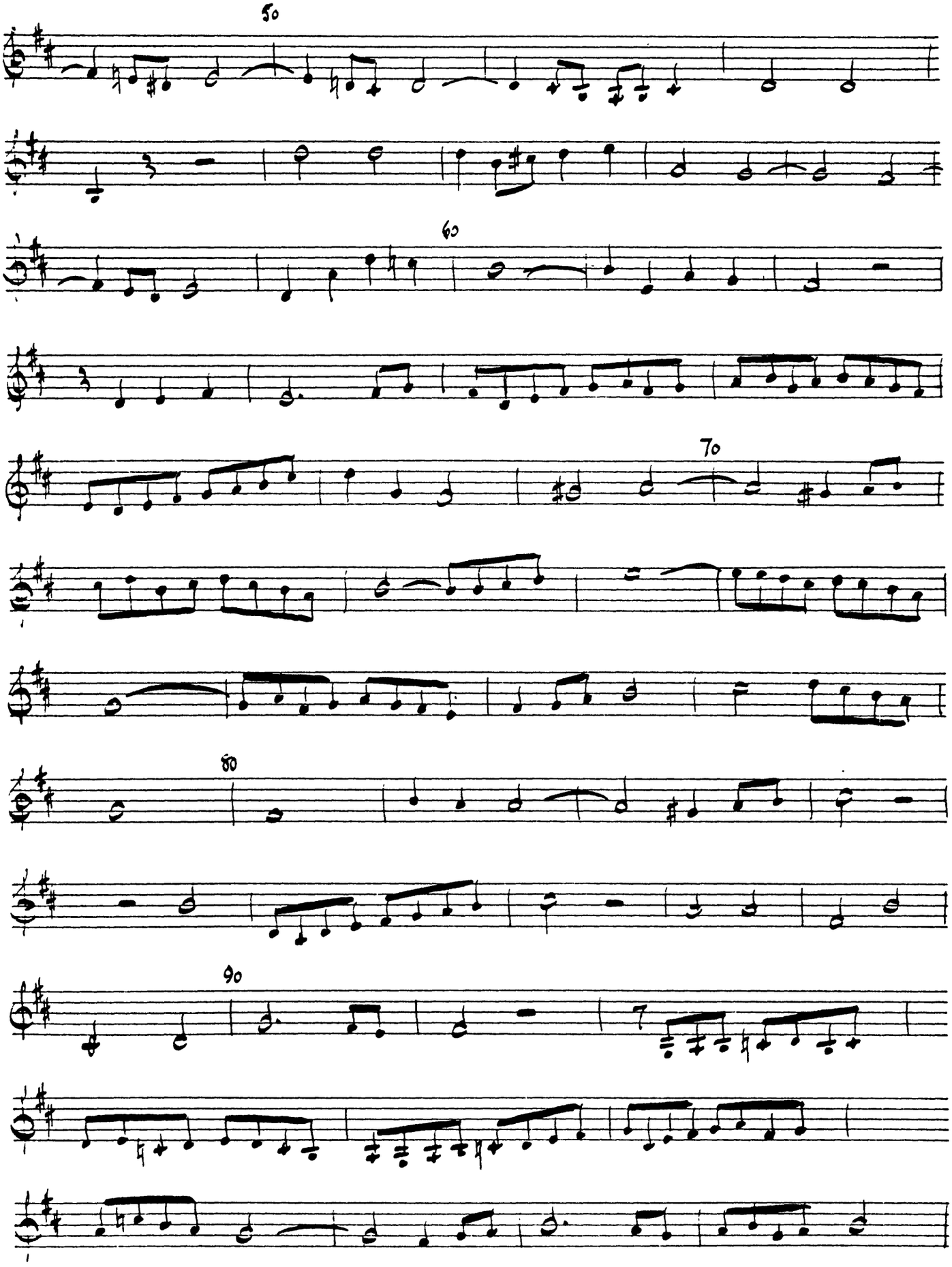

40

VLN 2D SICUT ERAT

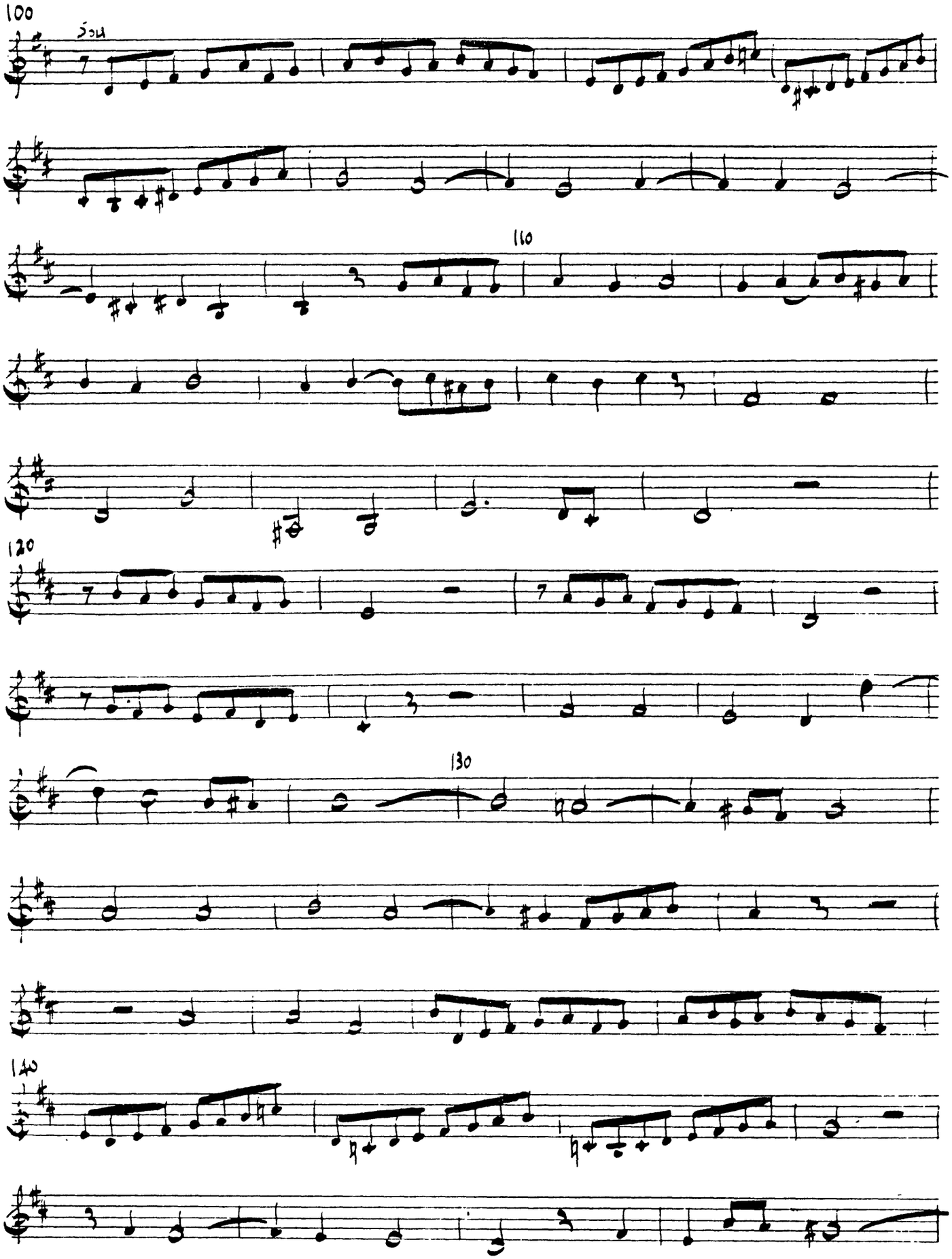

27

Vln 2° Sicut erat

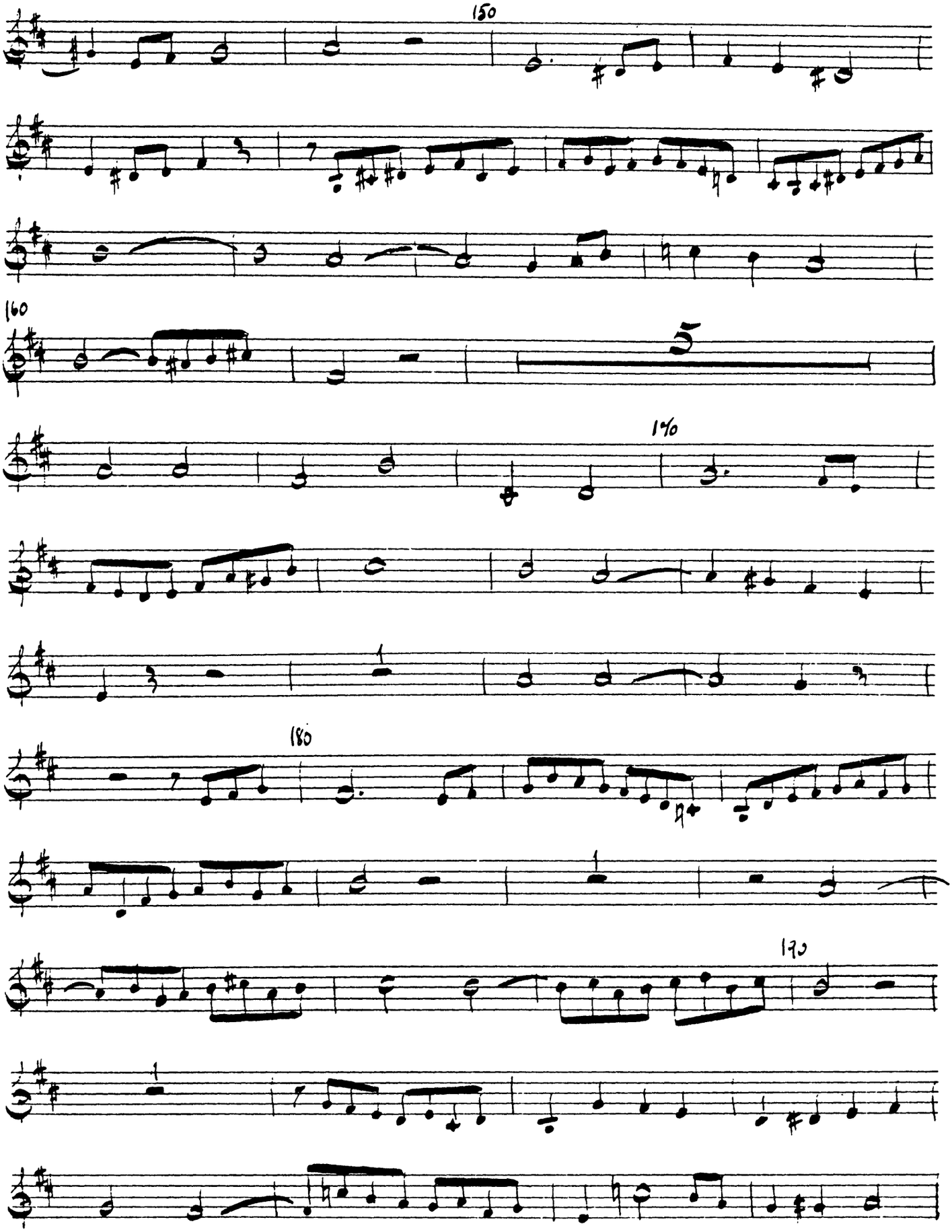

28

Vln 2° Sicut erat

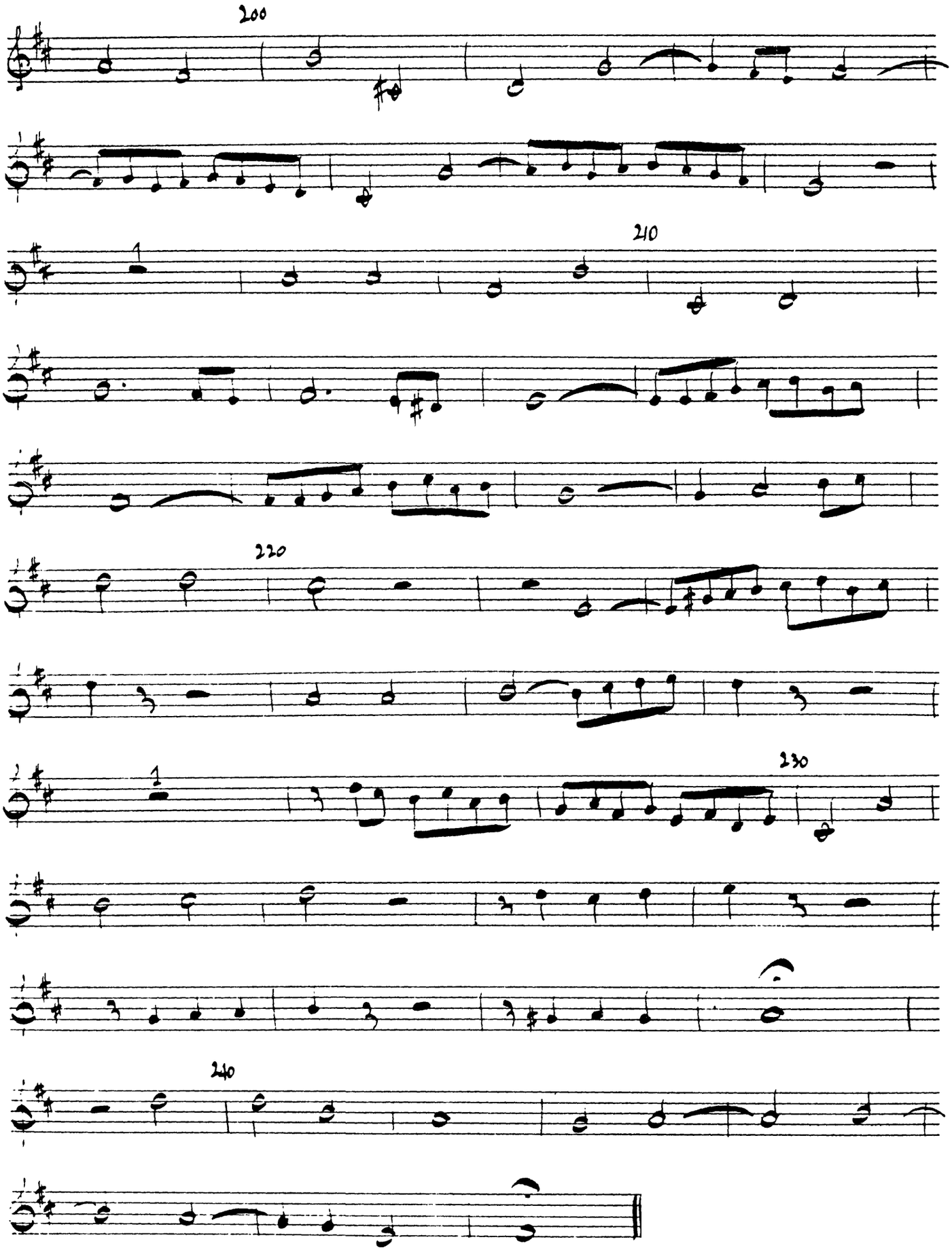

VIOLIN 2°

ET MISERICORDIA EJUS

Adagio

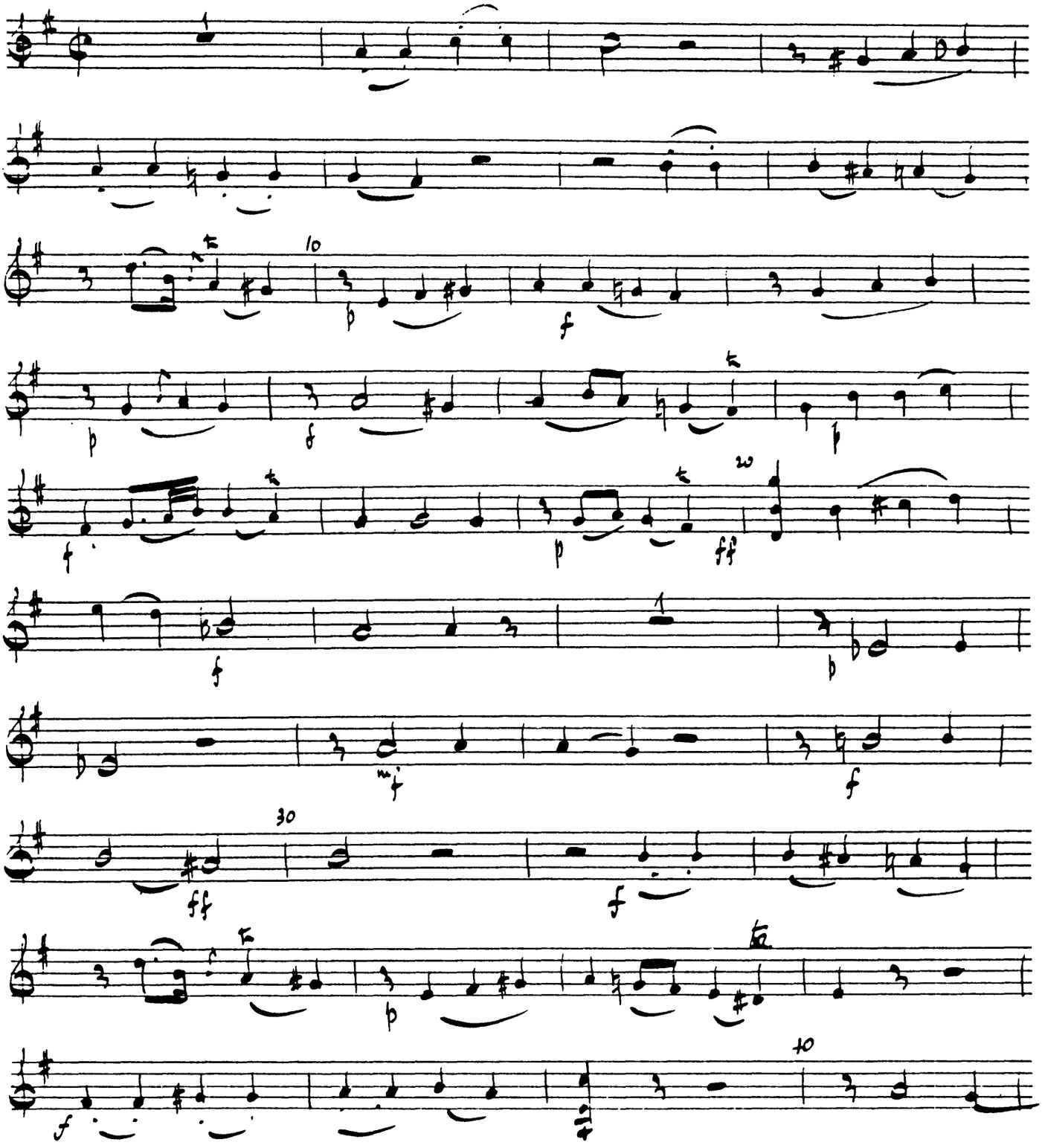

30

VLN 20 ET MISERICORDIA

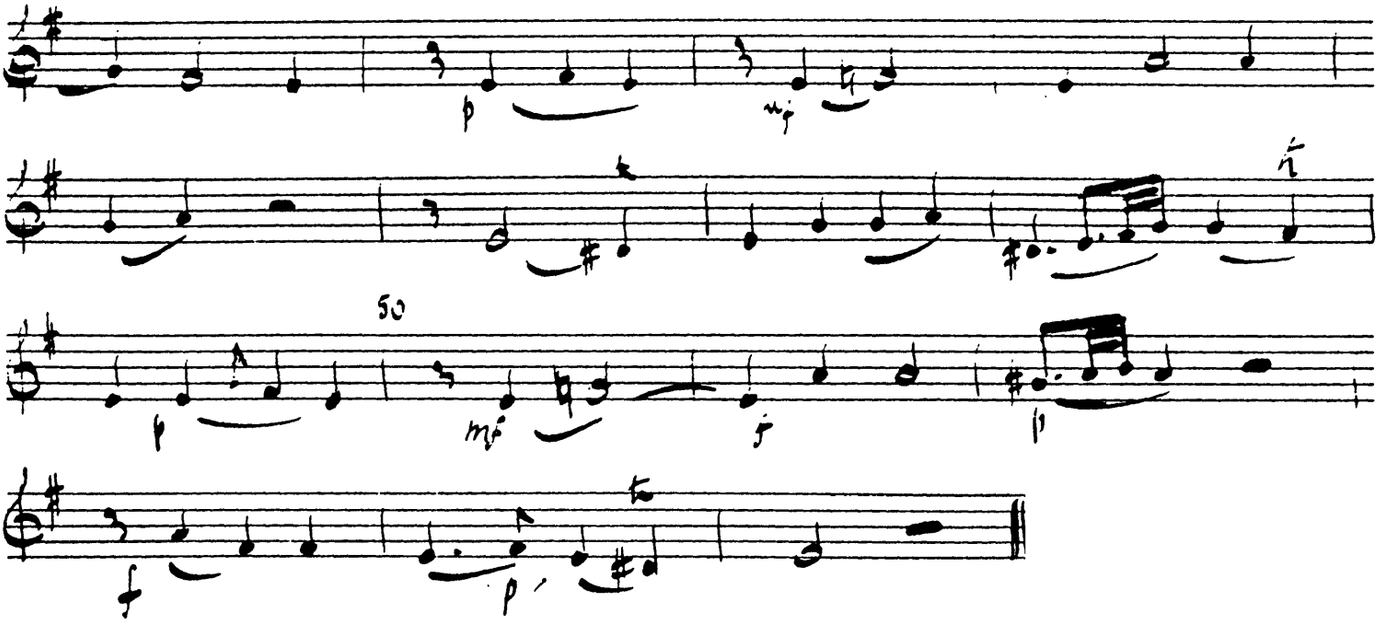

C. P. E. Bach
Magnificat
wq 215

Viola

Allegro

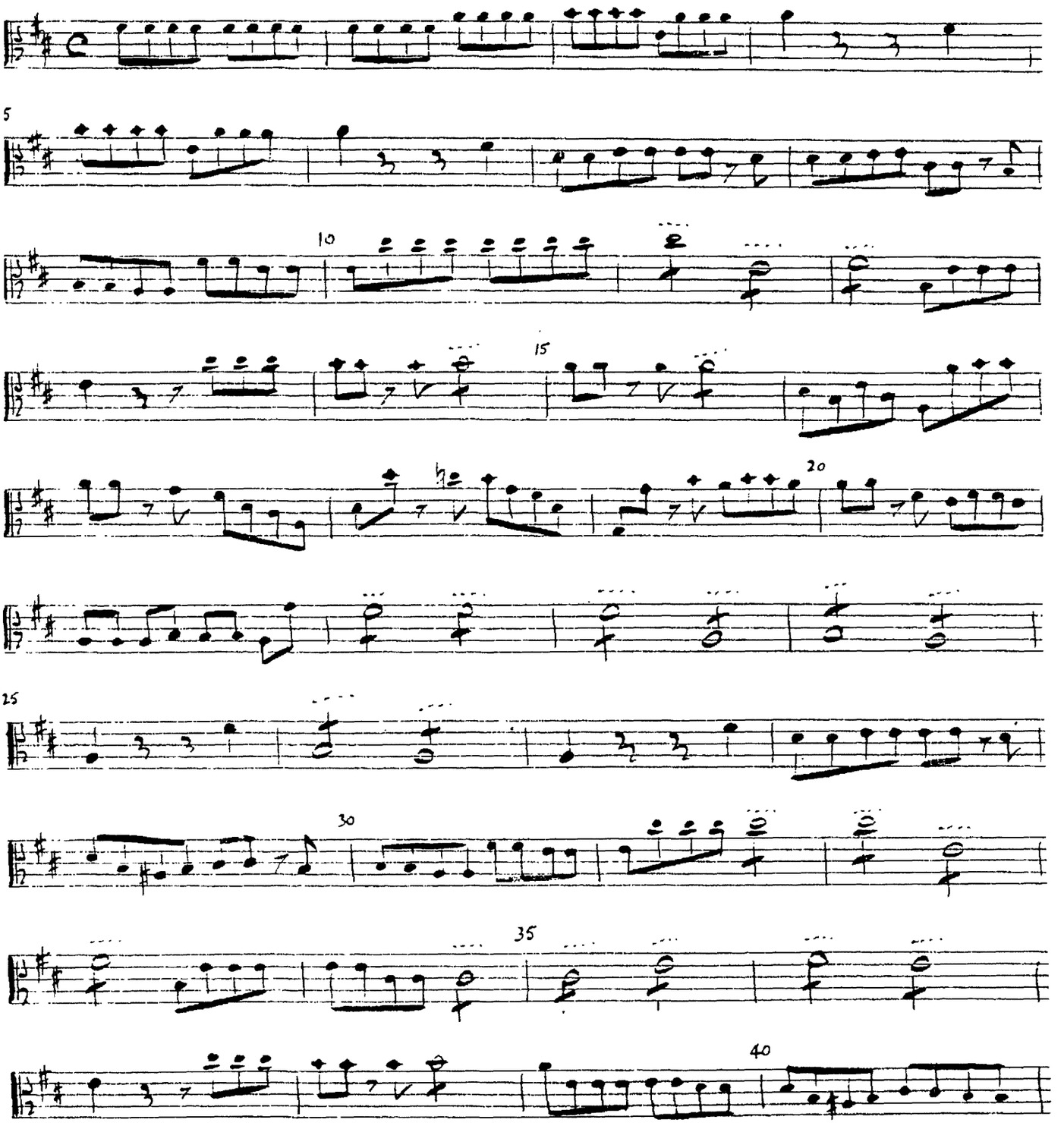

Viola

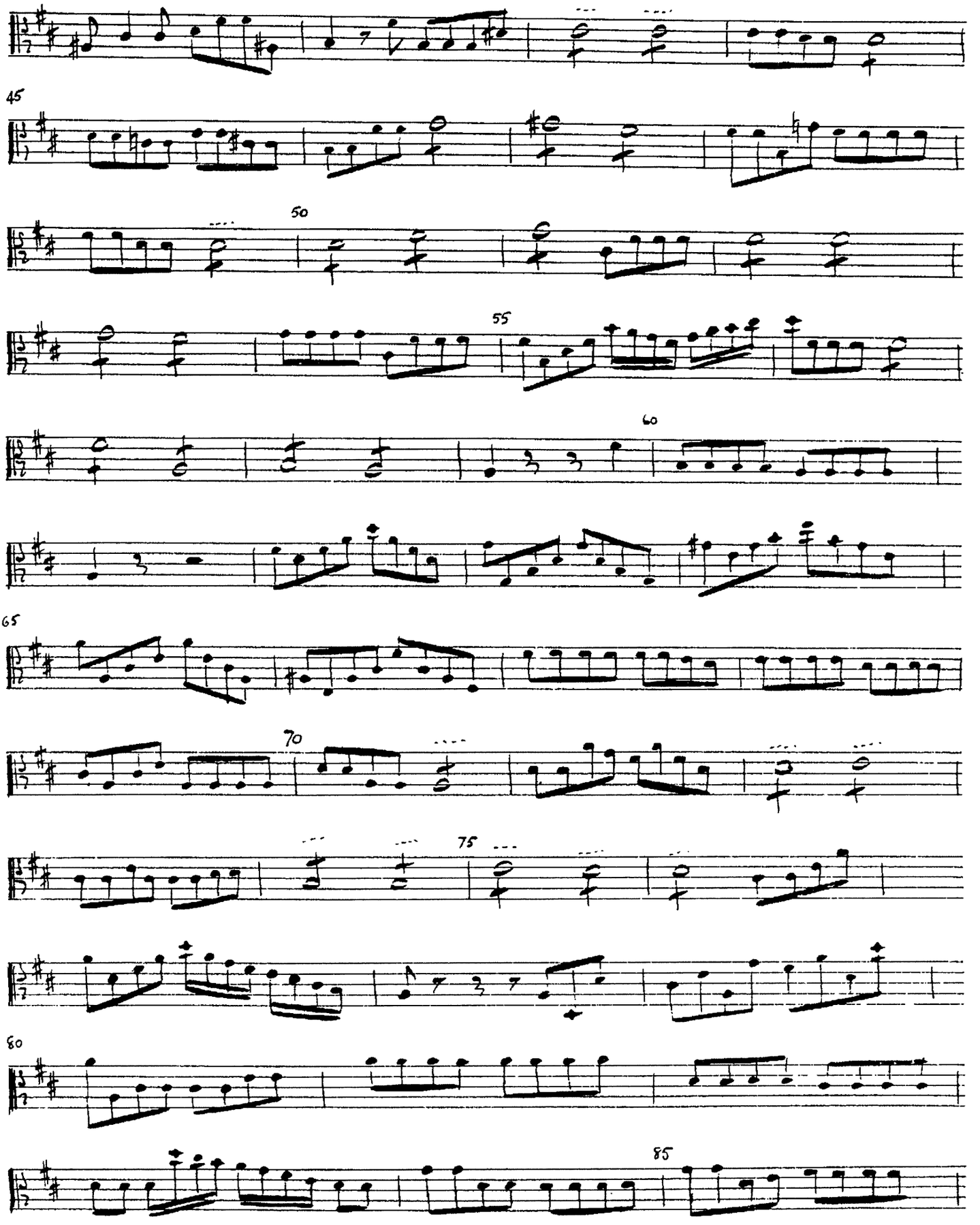

Viola

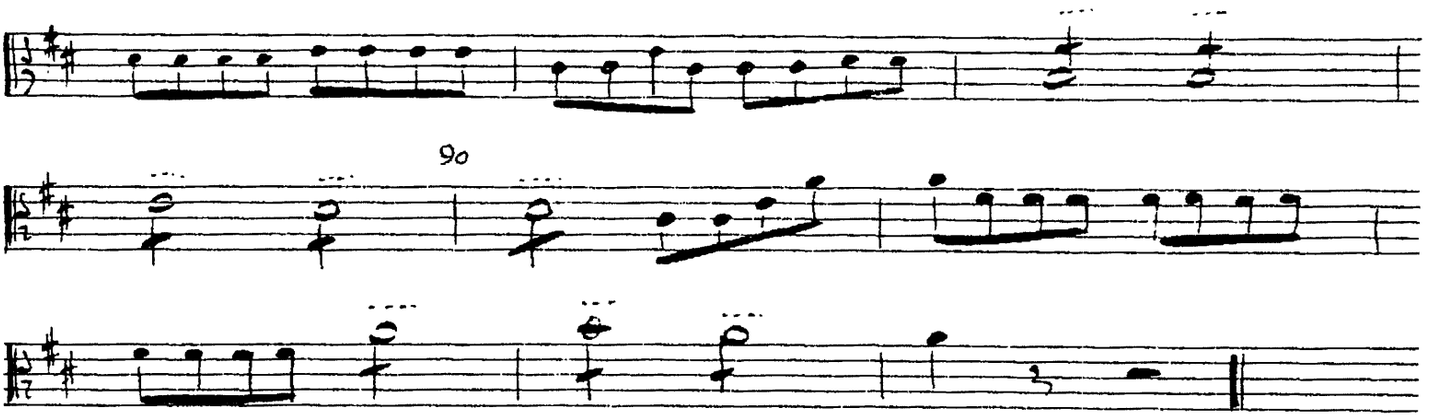

No. 2. Quia respexit

Andante

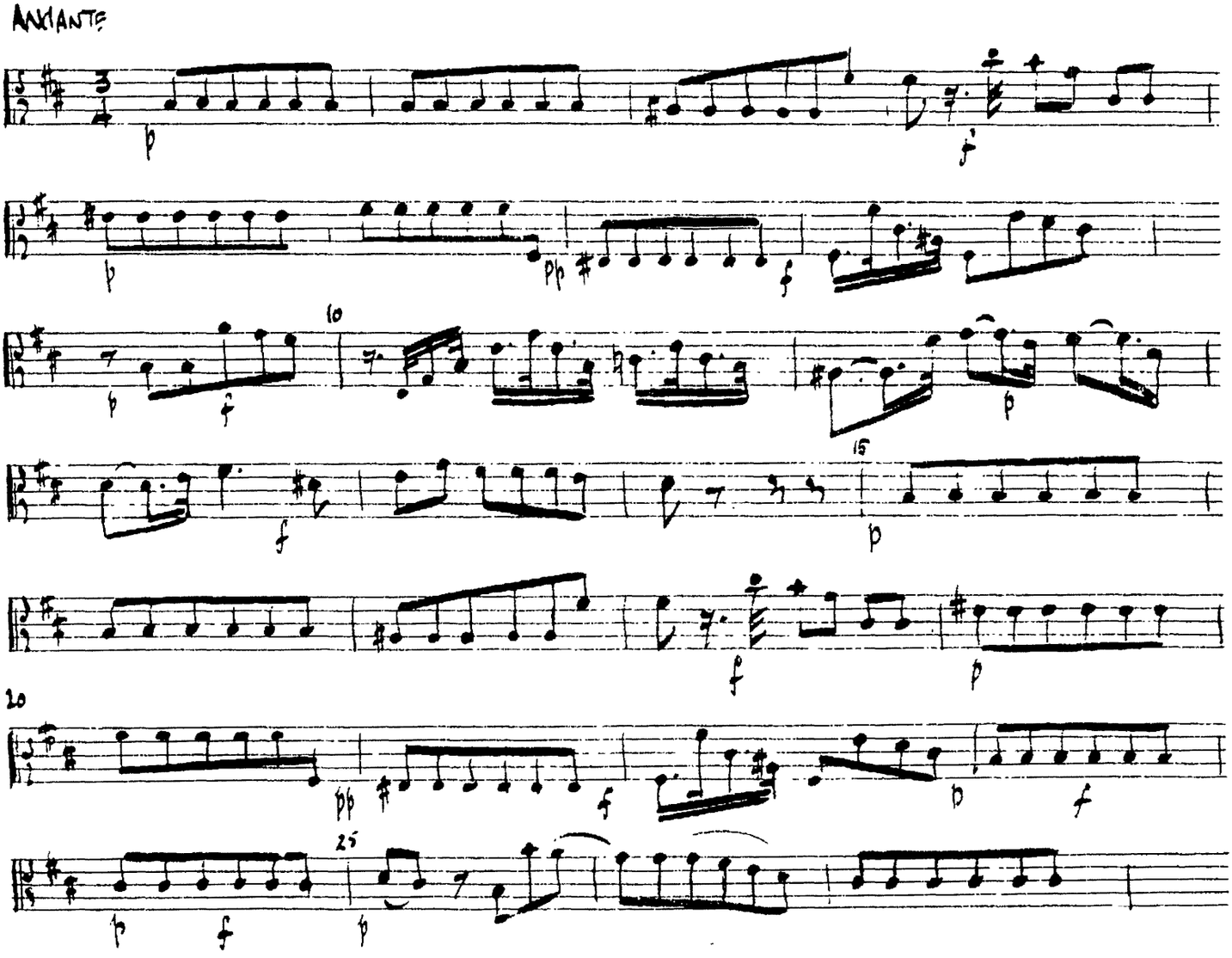

4

Quia Respexit

Viola

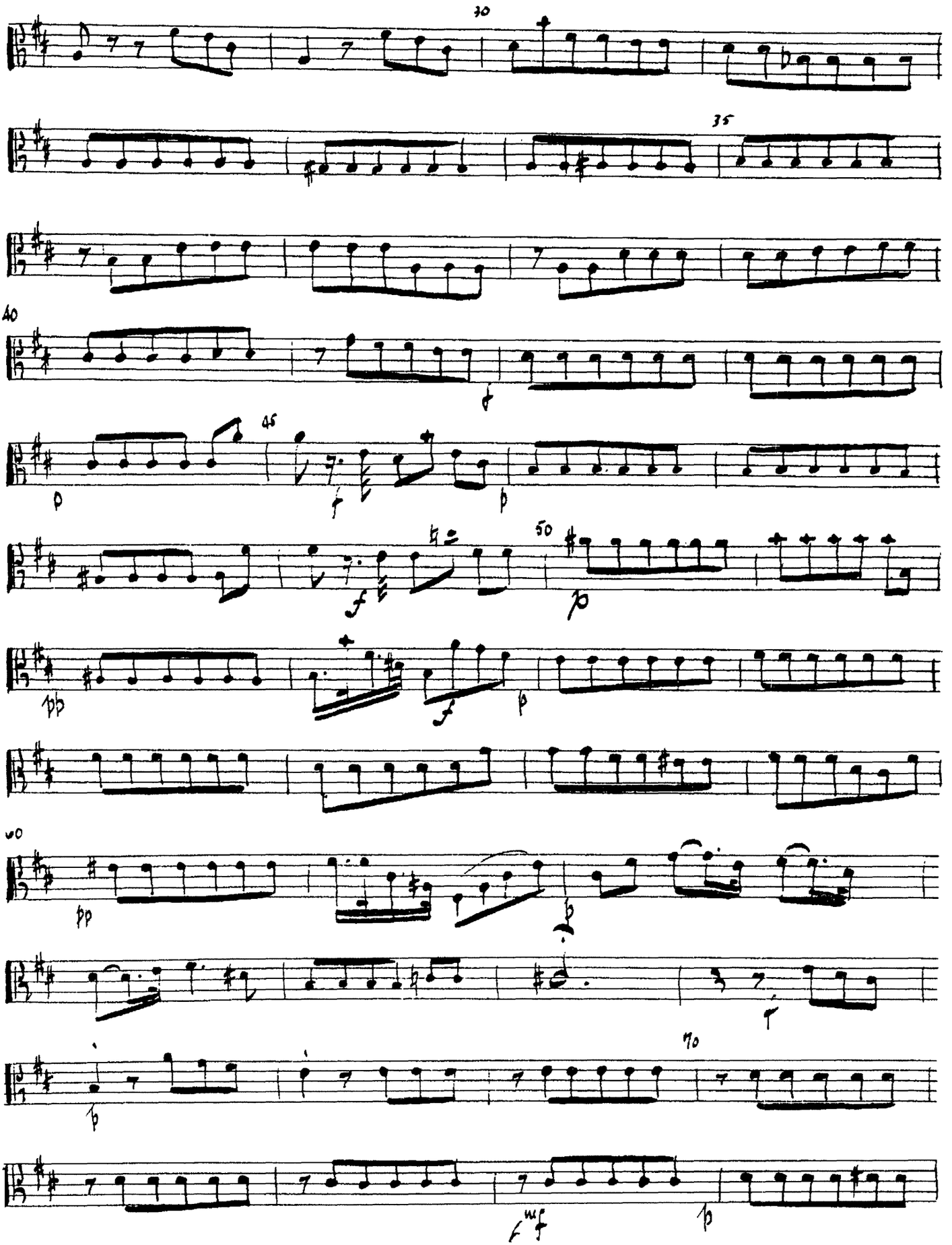

5
QUIA RESPEXIT
VIOLA

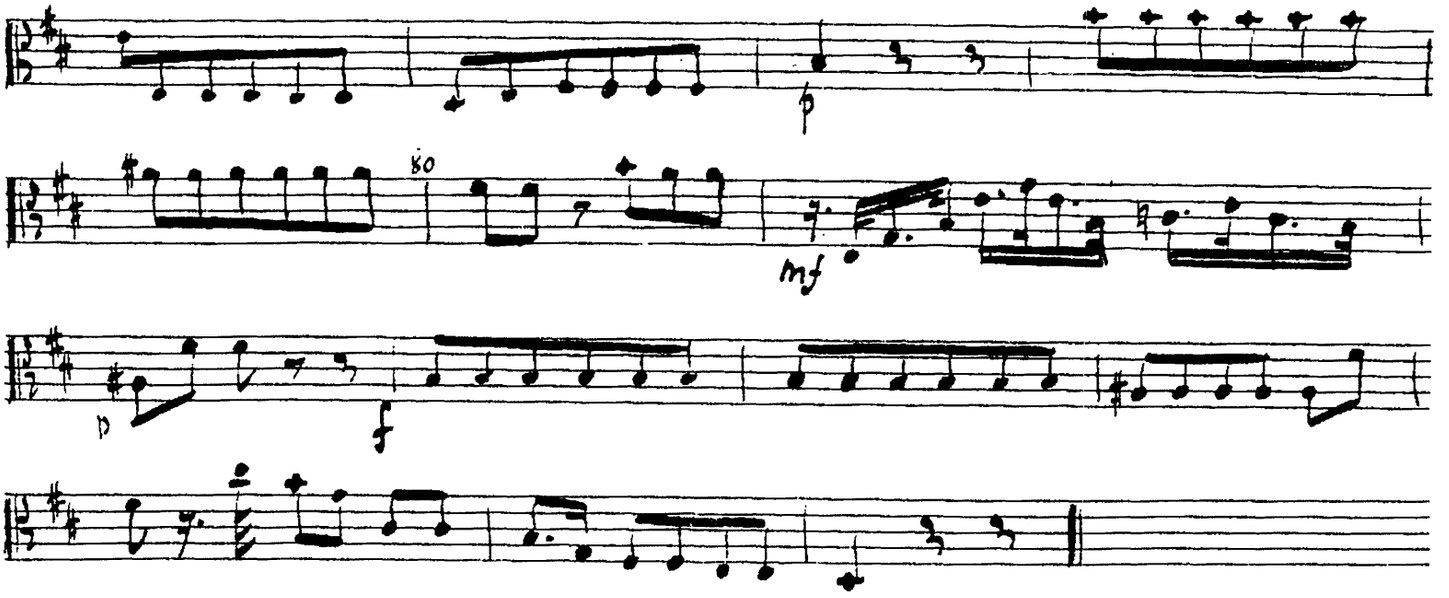

NO 3. QUIA FECIT

ALLEGRO ASSAI

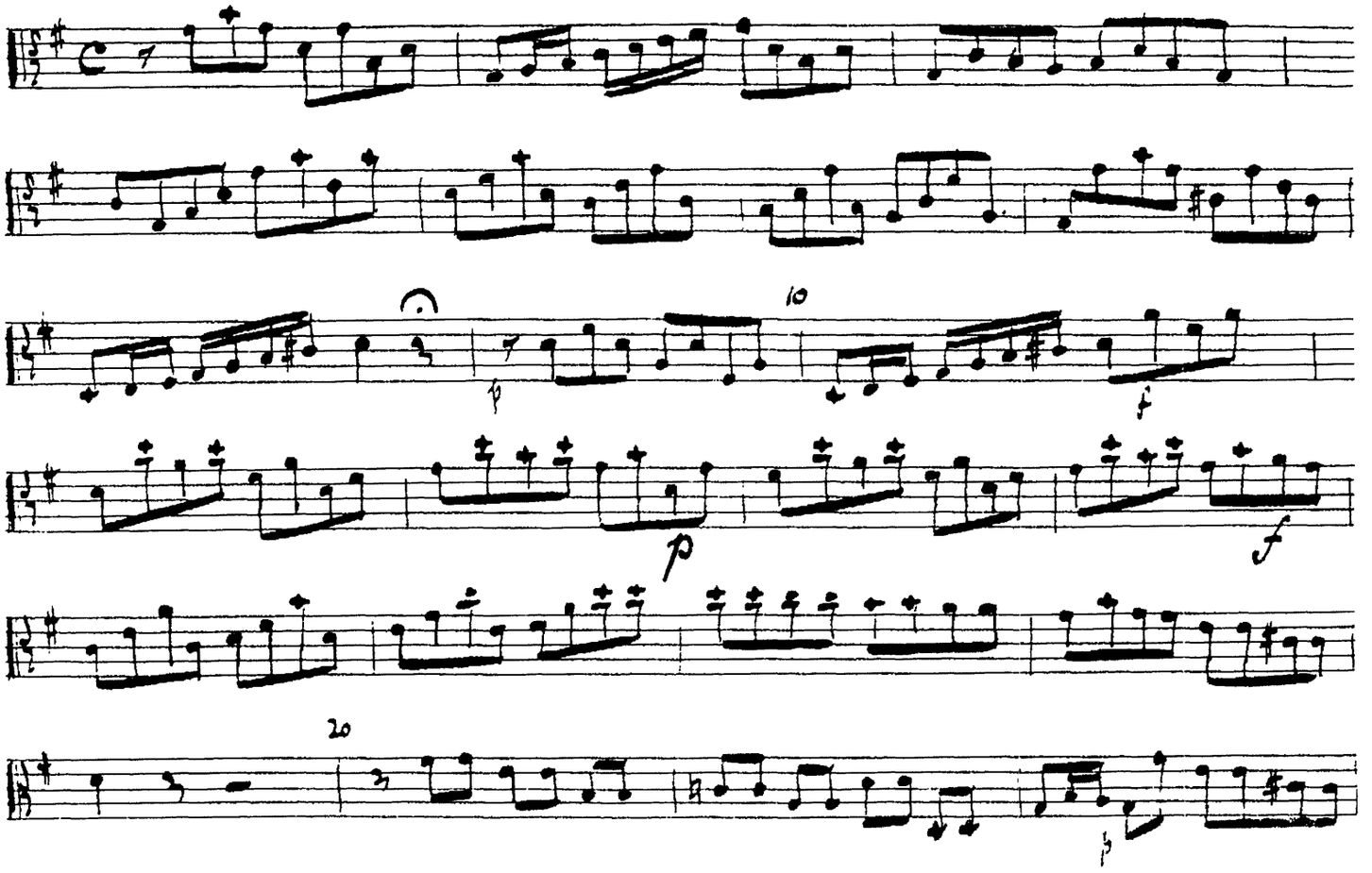

6

QUIA FECIT

Viola

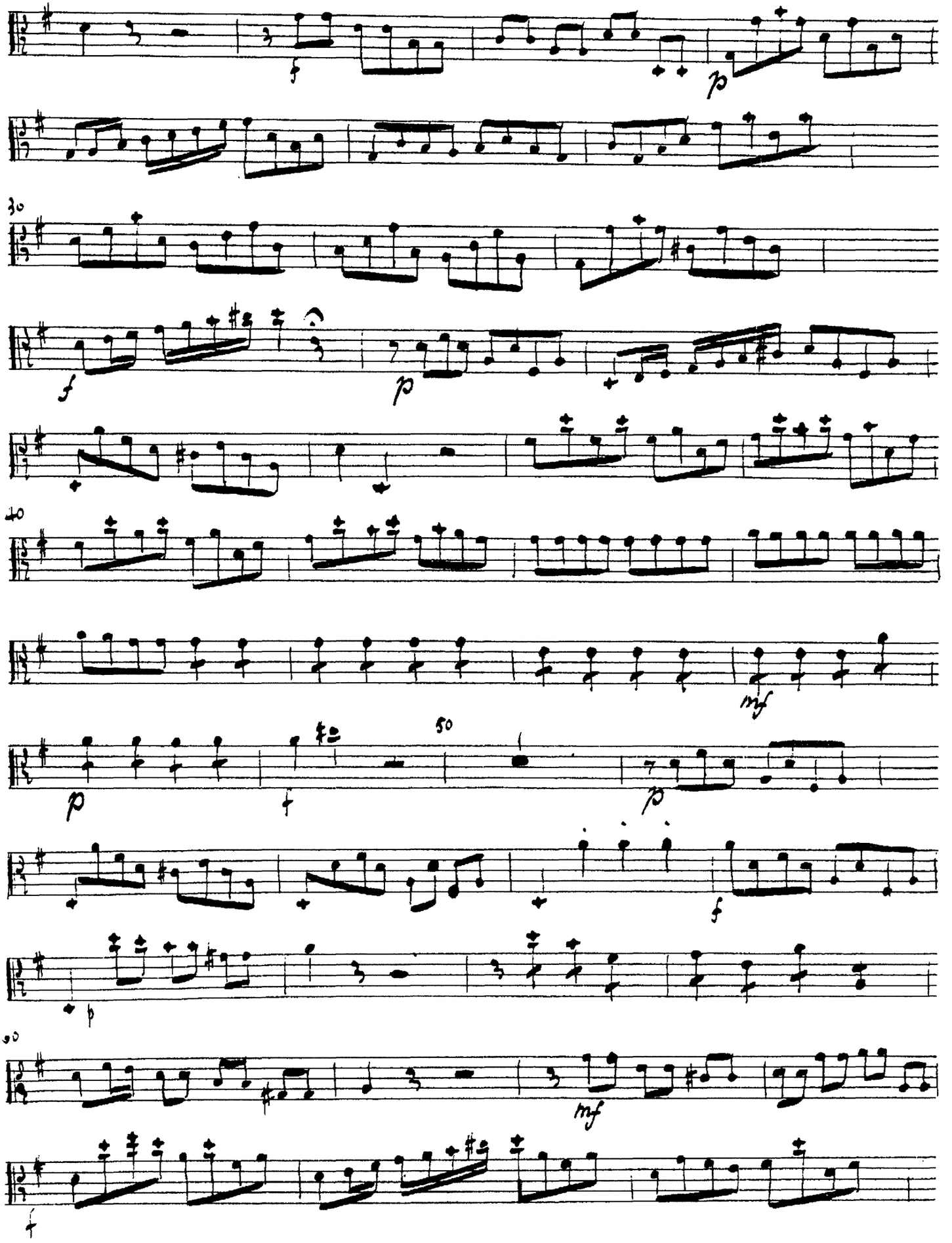

7

Quia fecit

Viola.

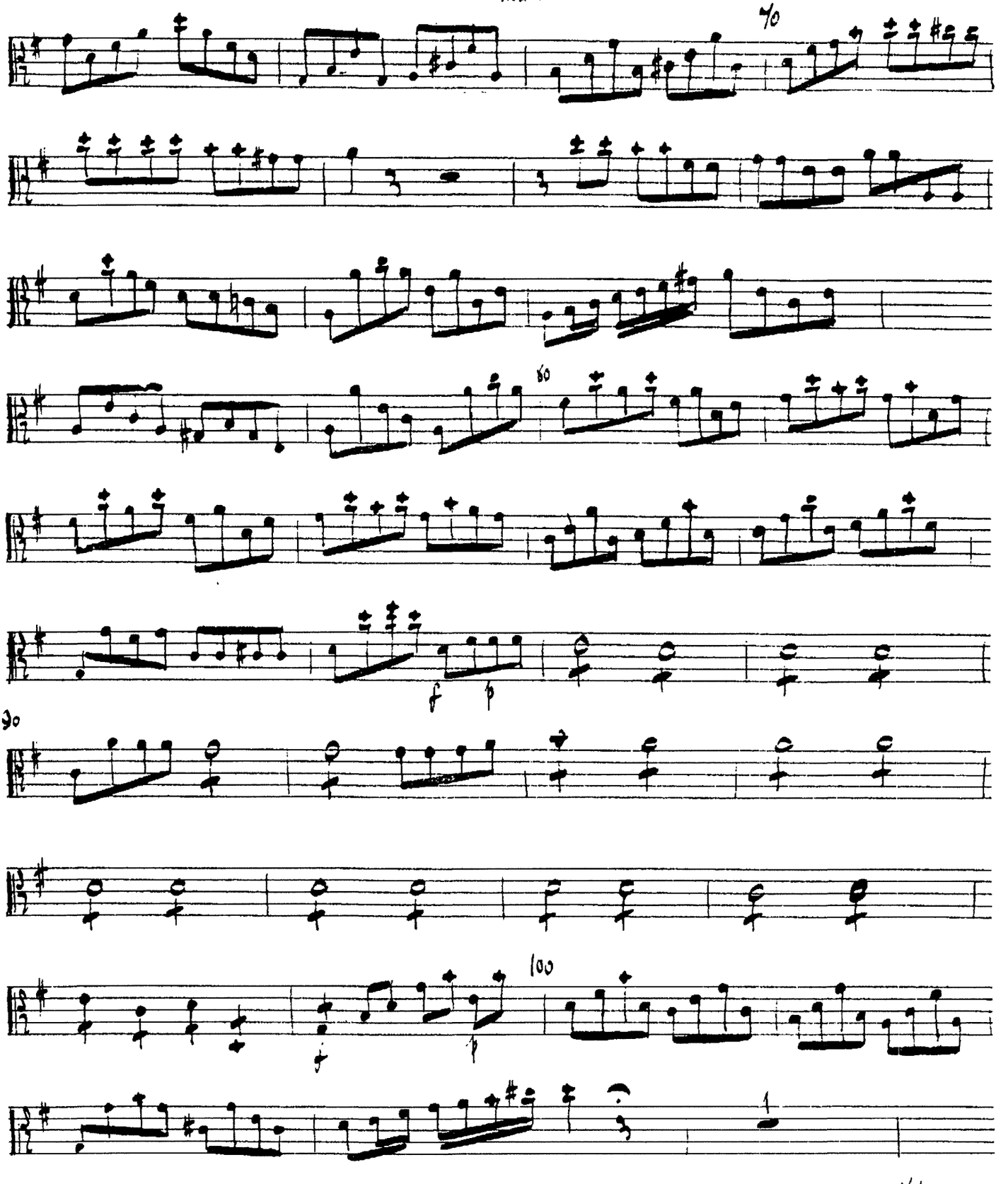

V. S.

8.

QUIA FECIT

Viola

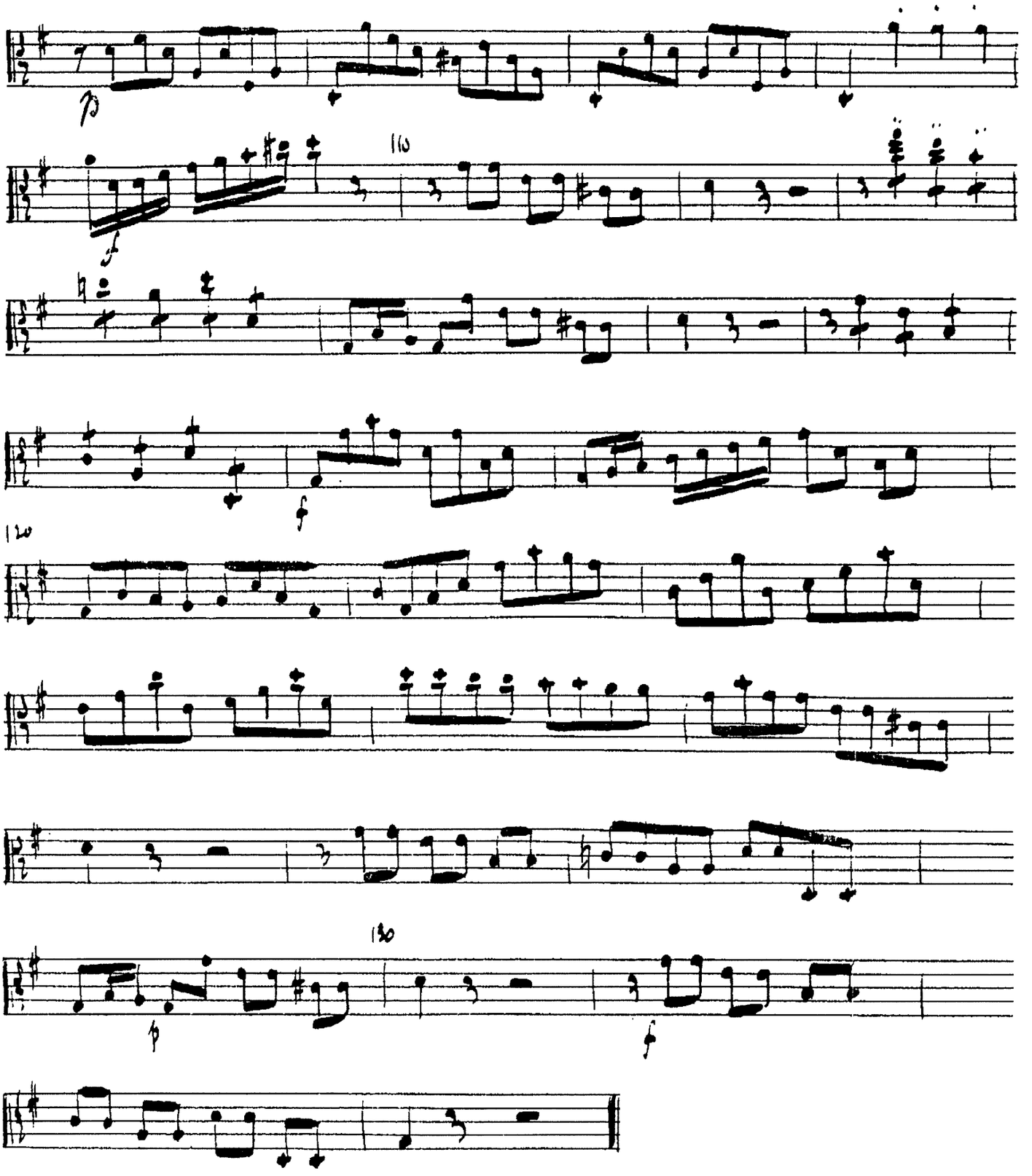

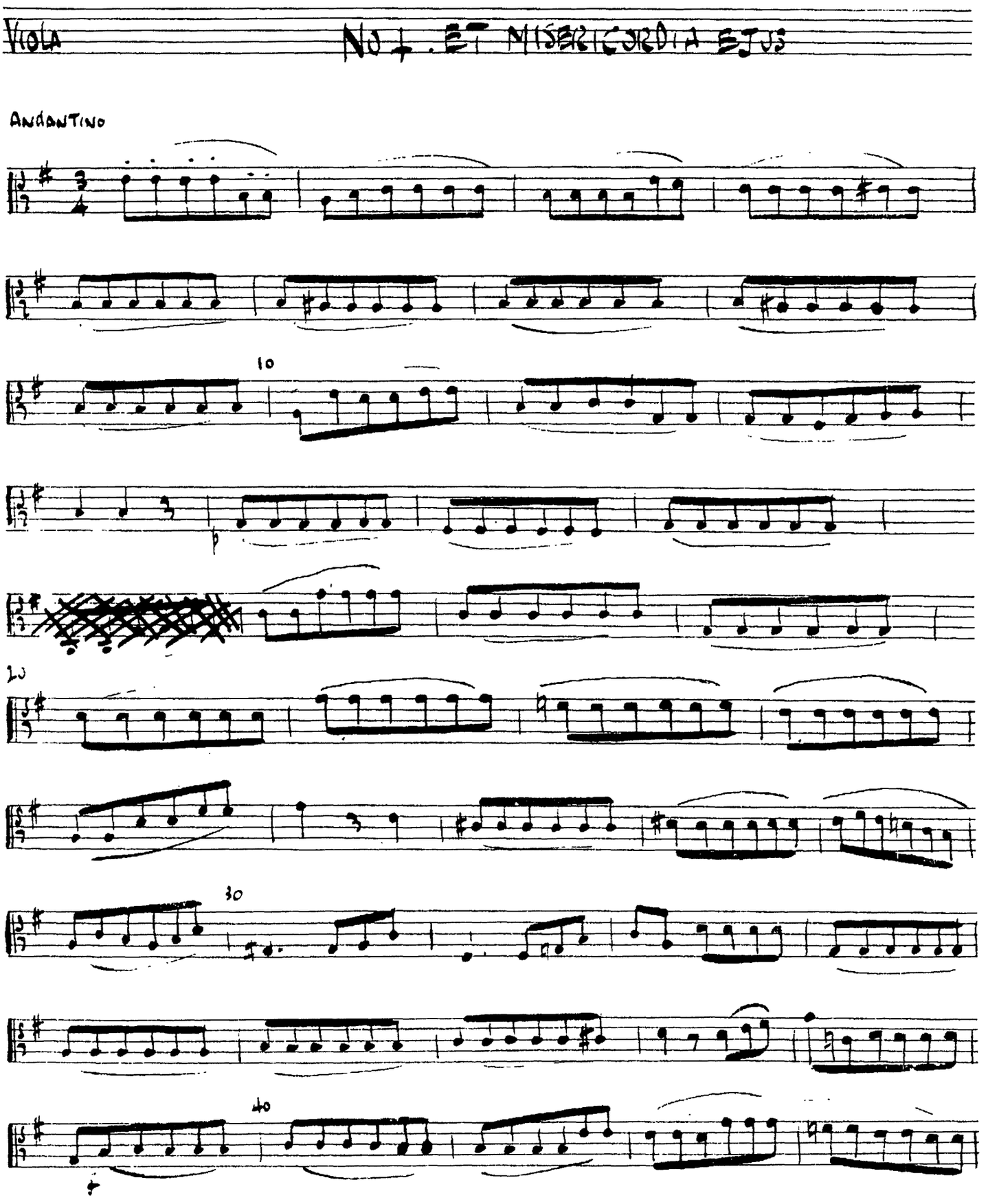
Viola
No 4. Et misericordia ejus
Andantino
10
20
30
40

10

ET MISERICORDIA

VIOLA

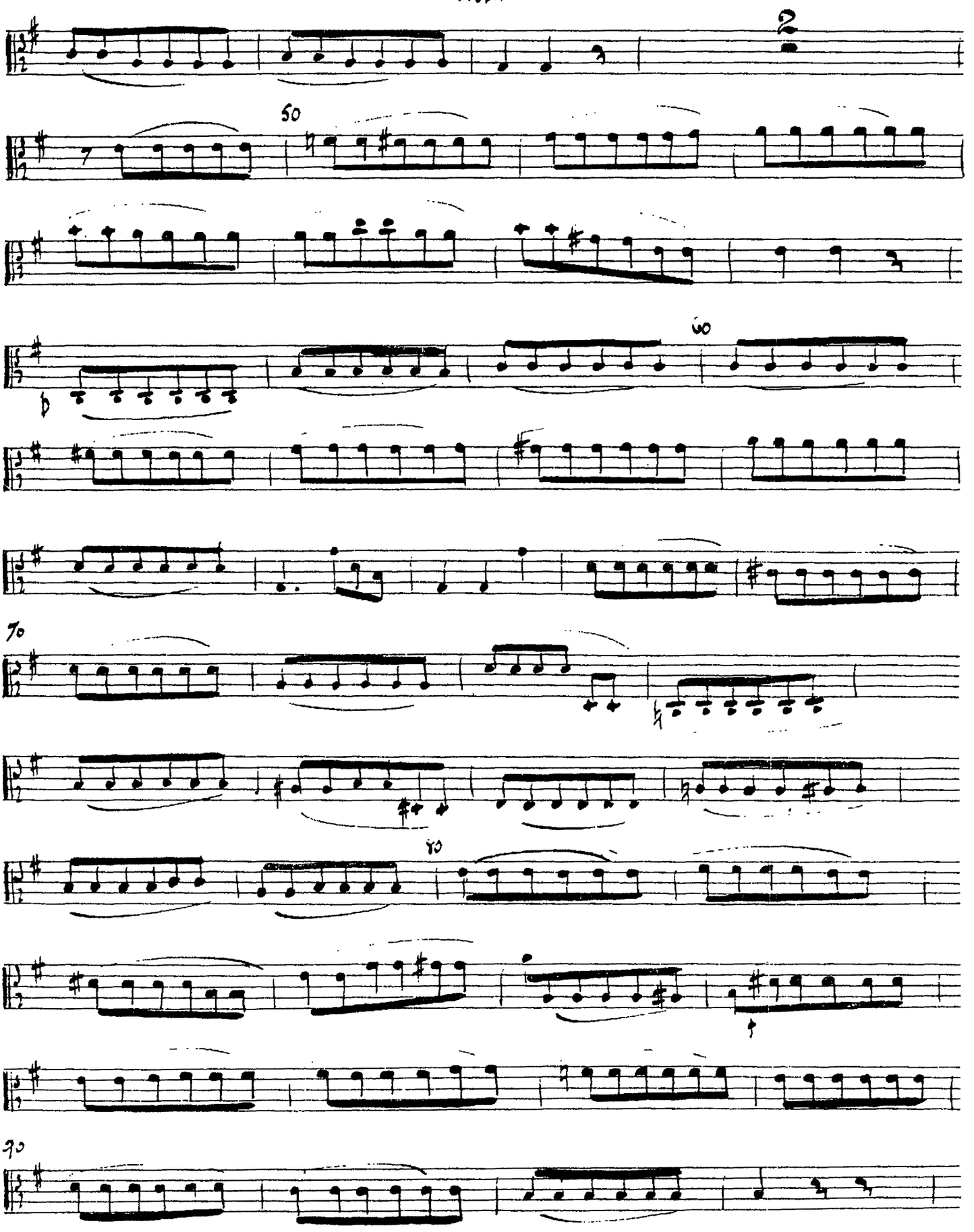

11.

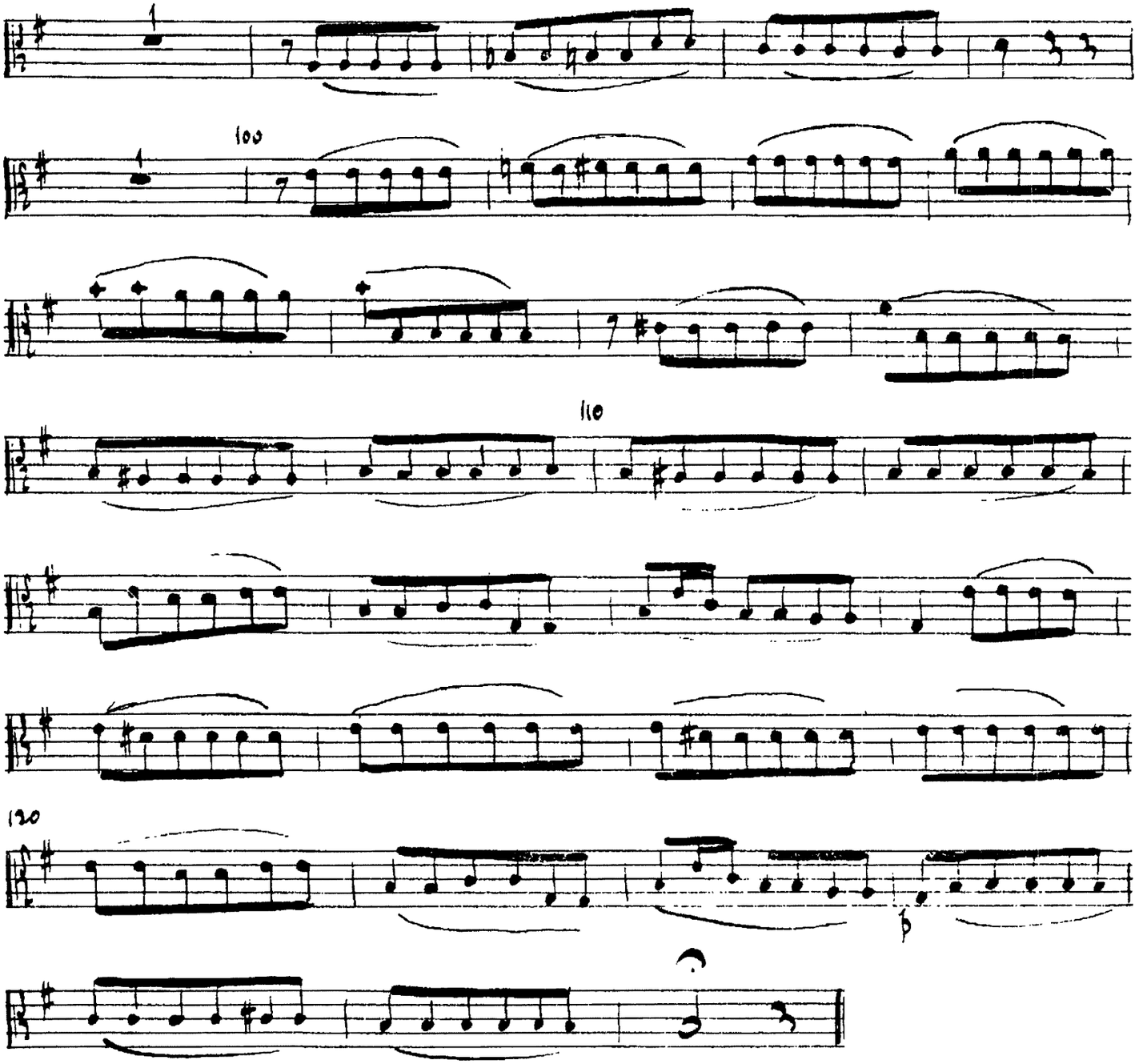

Viola

NOS FECIT POTENTIAM

Allegro

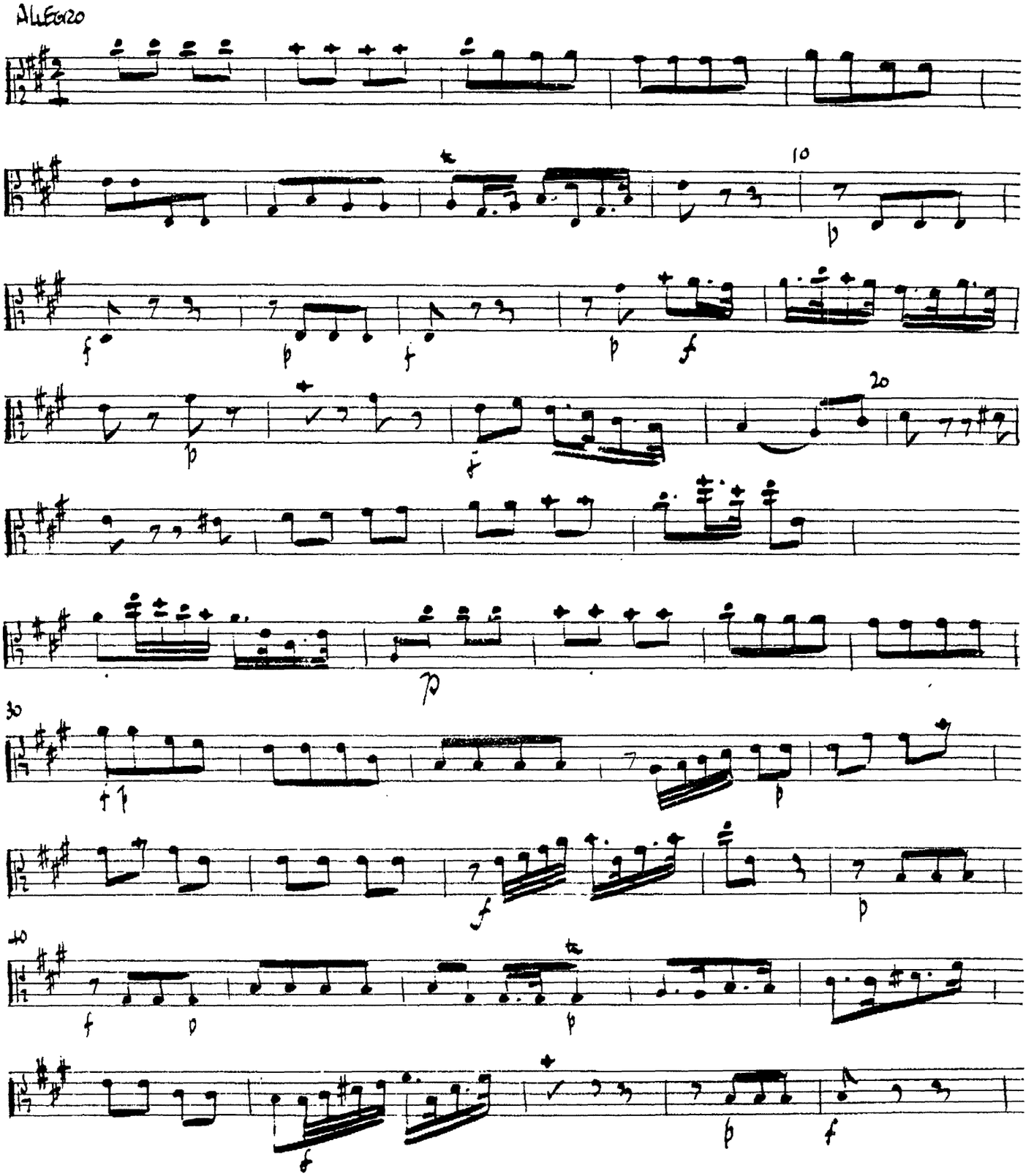

13.

FECIT POTENTIAM

VIOLA

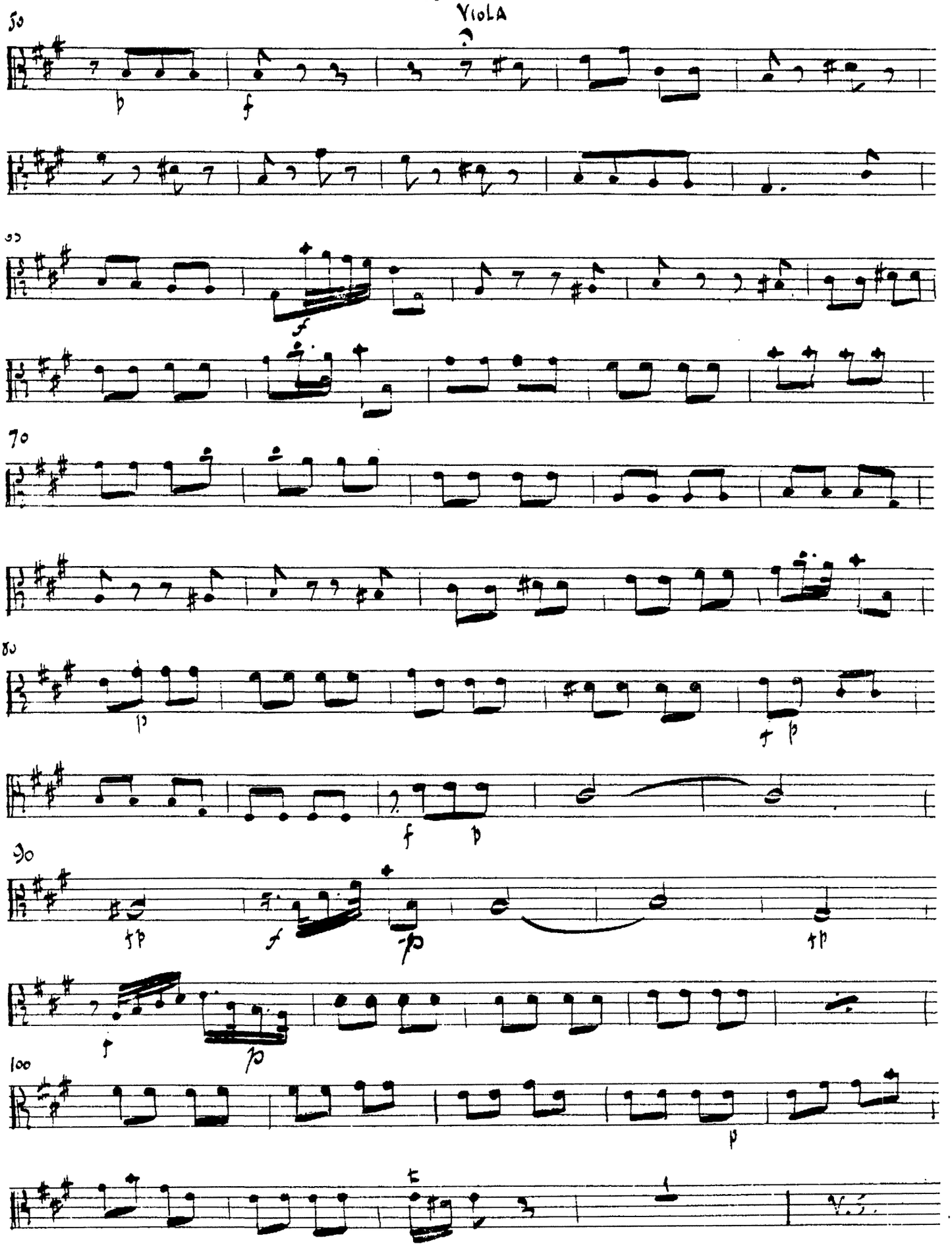

14

FECIT POTENTIAM

VIOLA

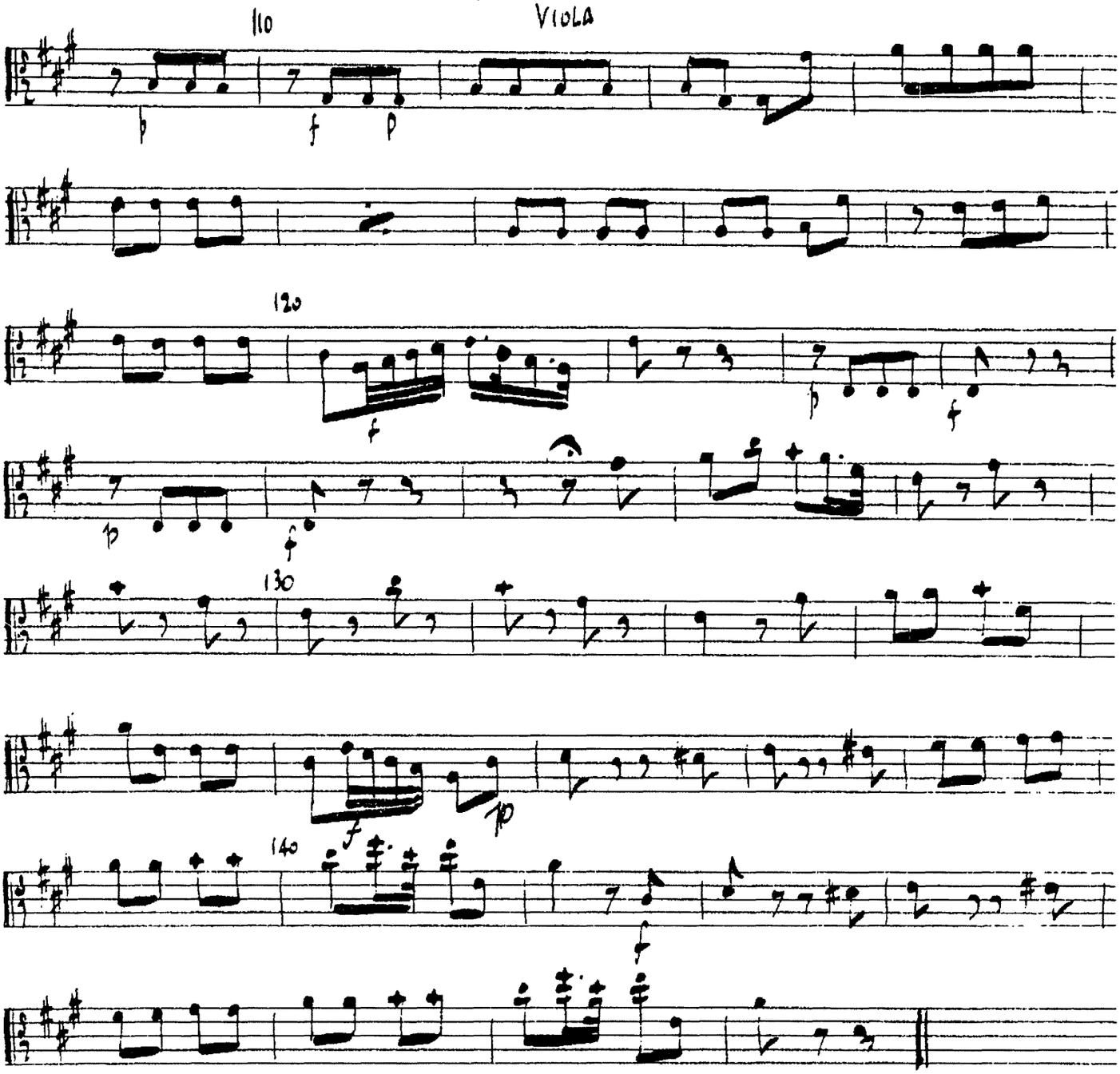

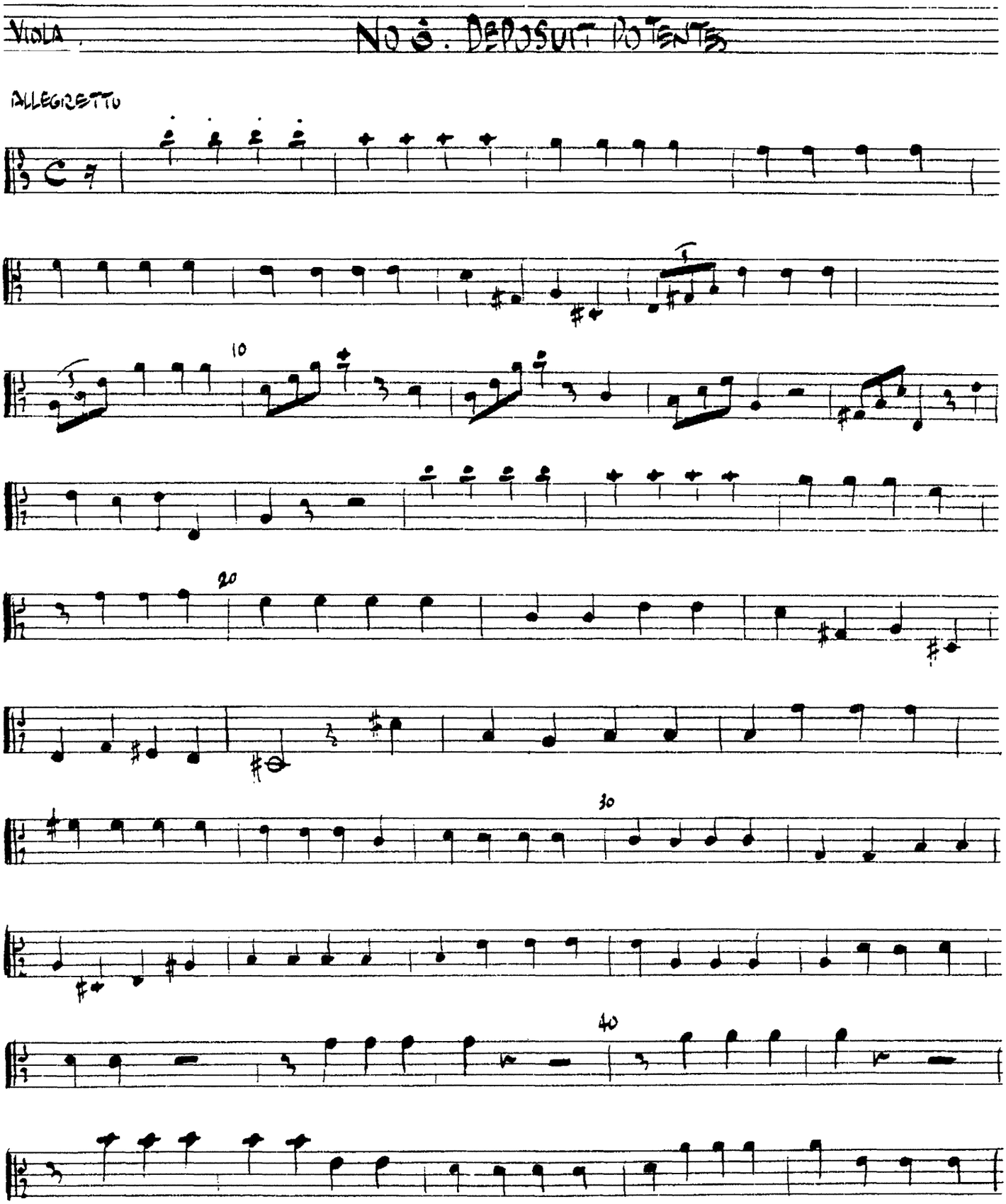
Viola
Allegretto
10
20
30
40

16

Deposuit Potentes

Viola

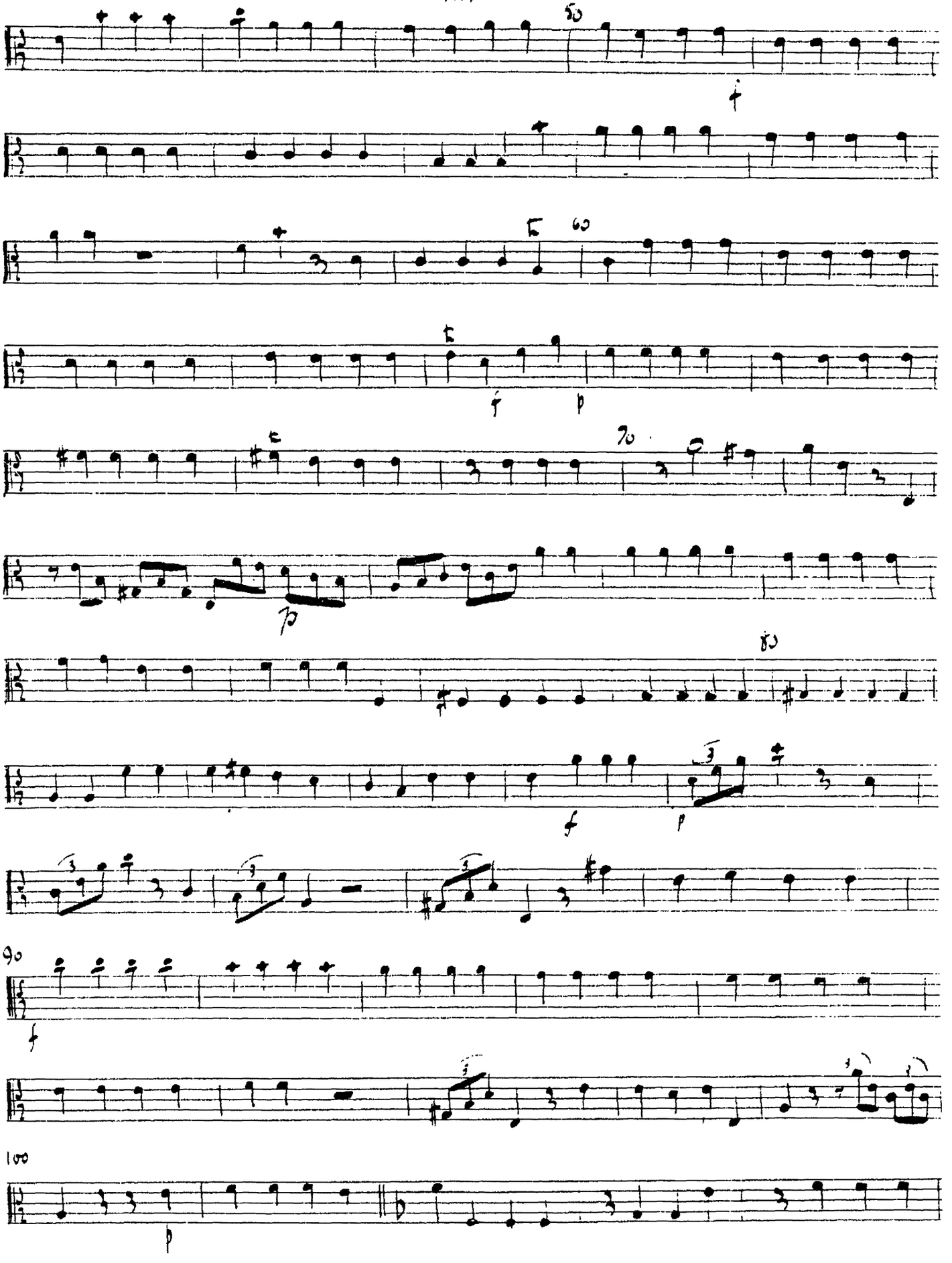

17.

DEPOSUIT Potentes

Viola

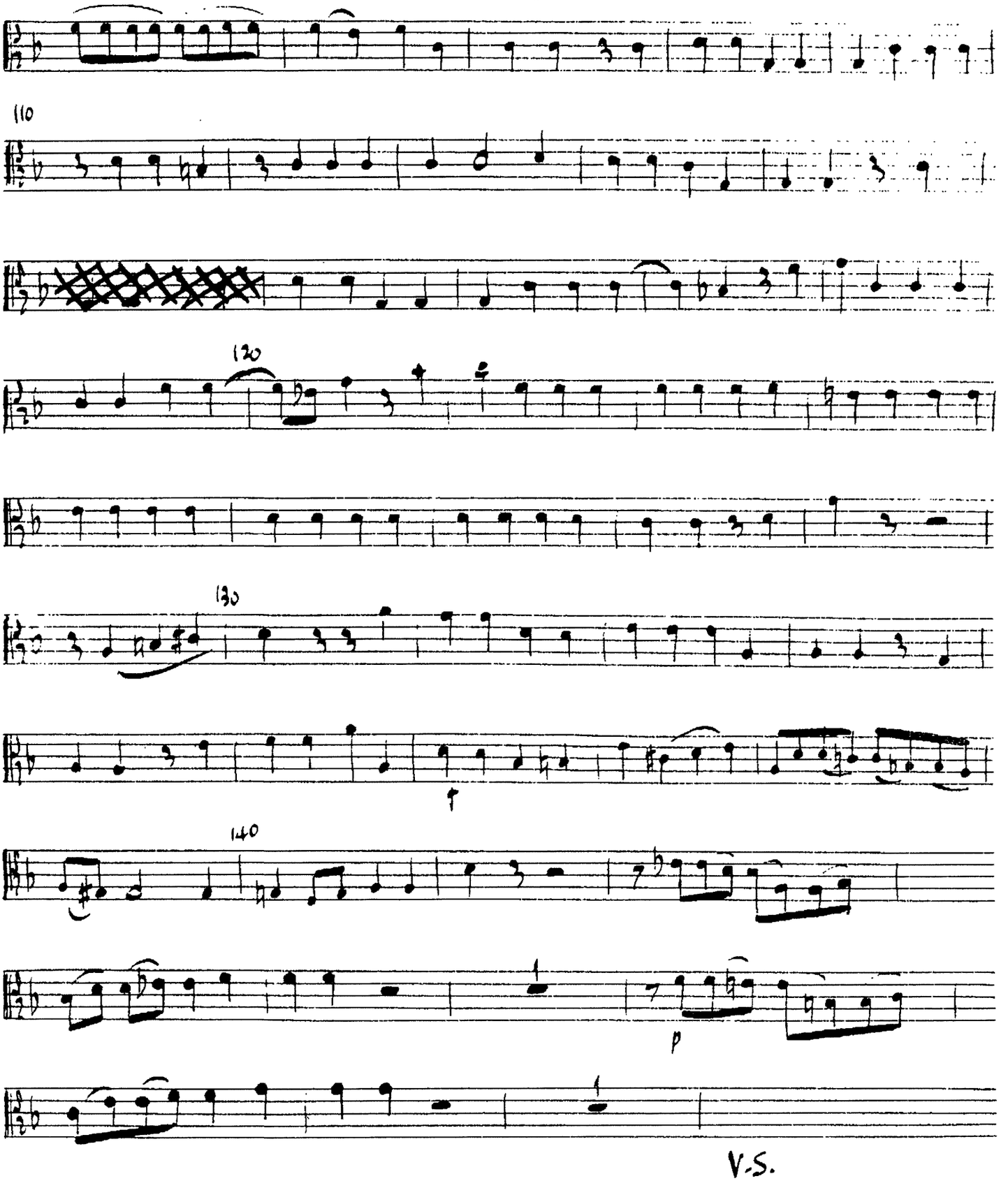

18.

Deposuit Potentes

VIOLA

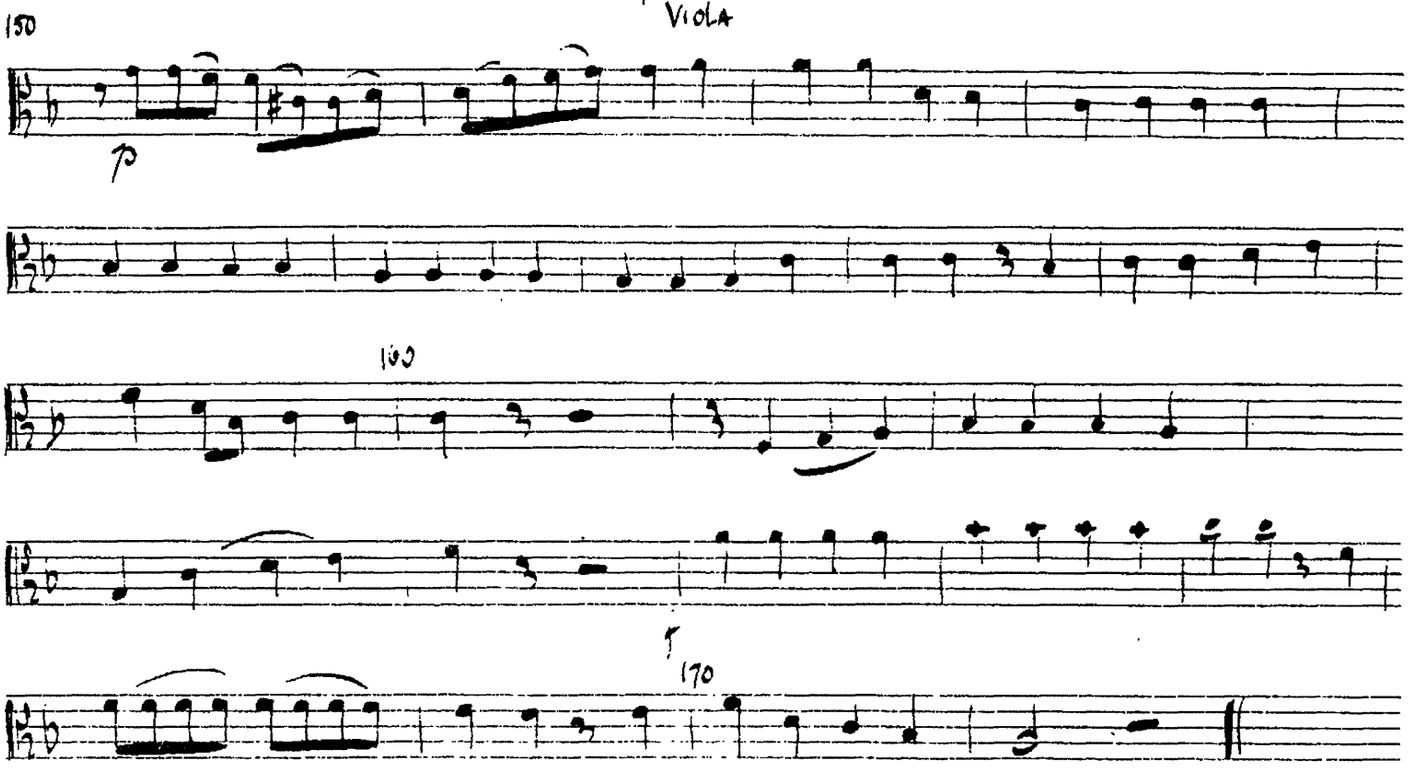

No. 7. Suscepit Israel

ANDANTE, CON SORDINI

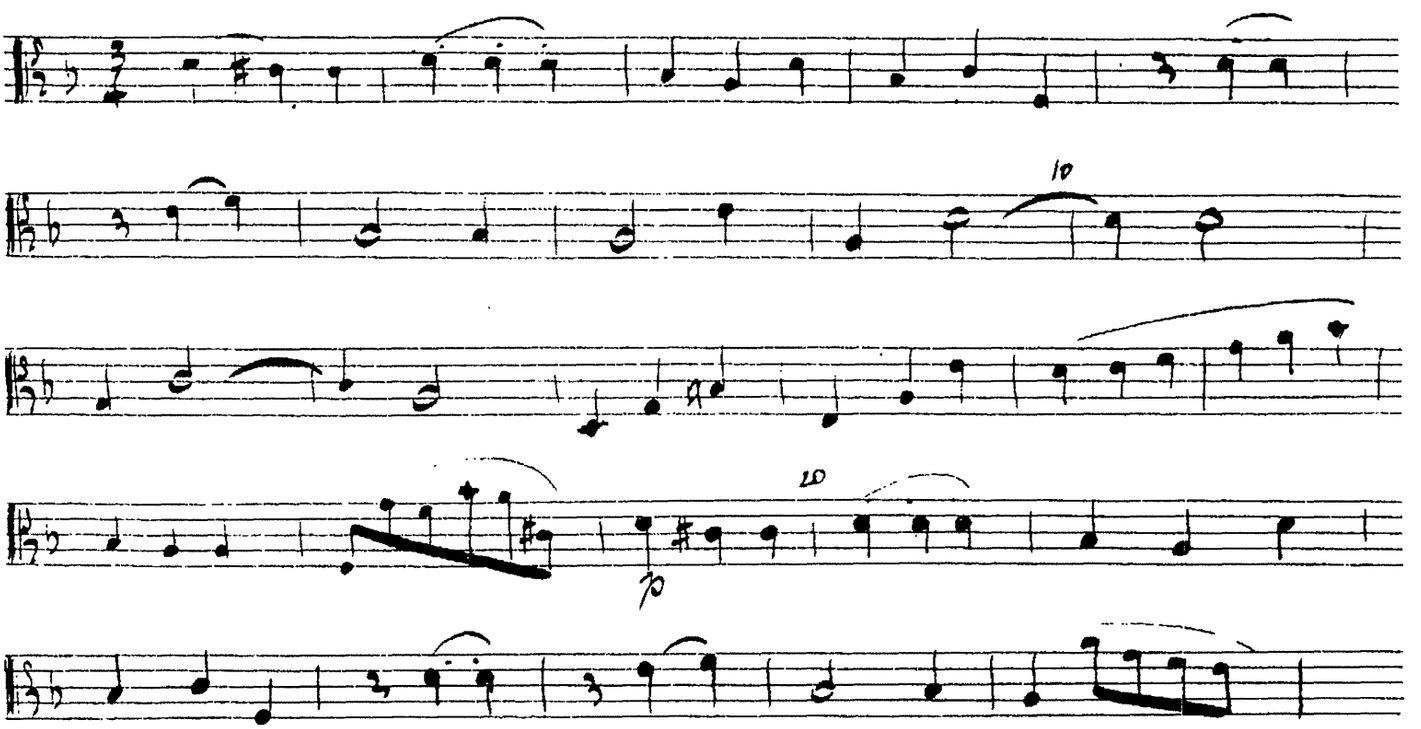

19.

Suscepit Israel

Viola

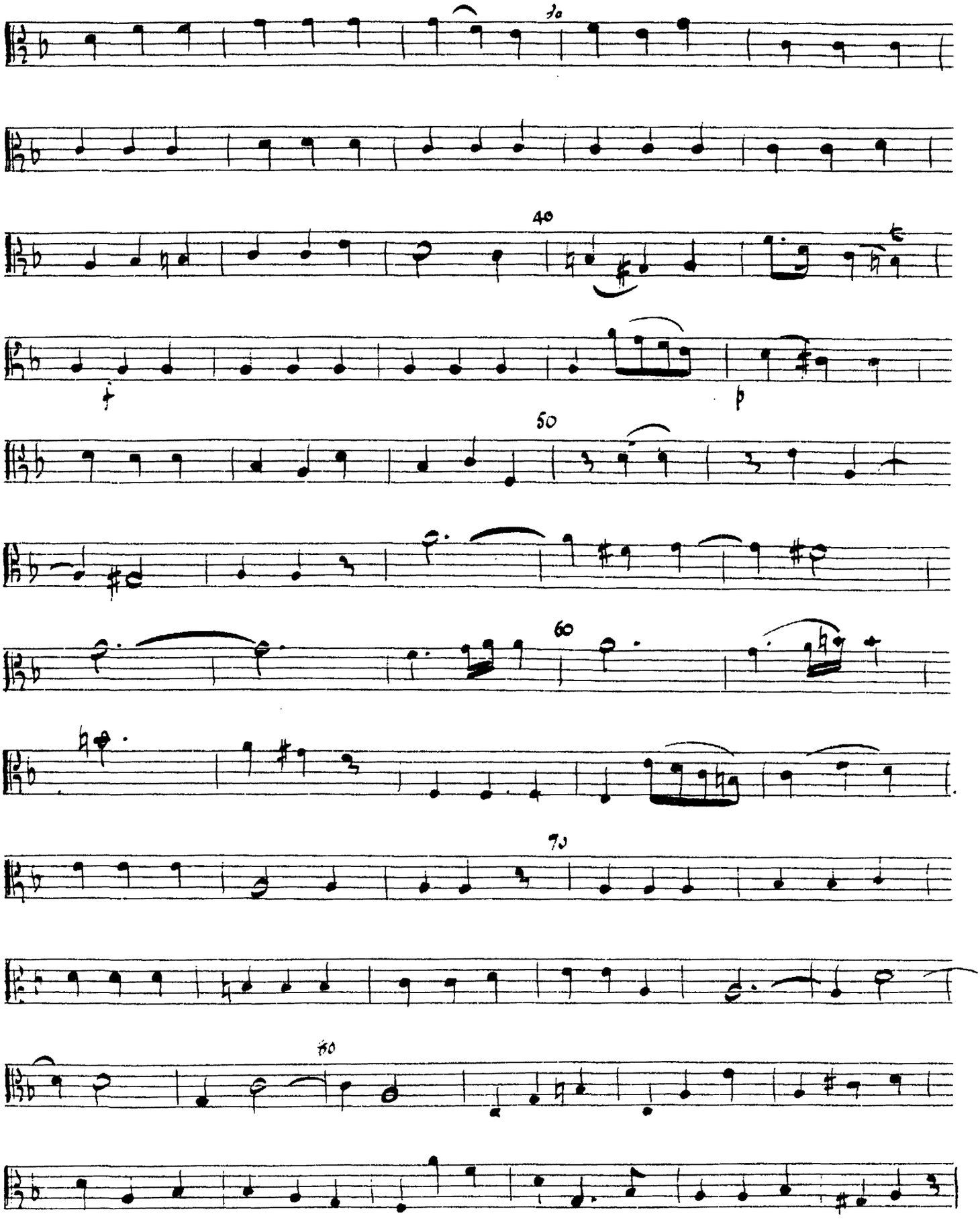

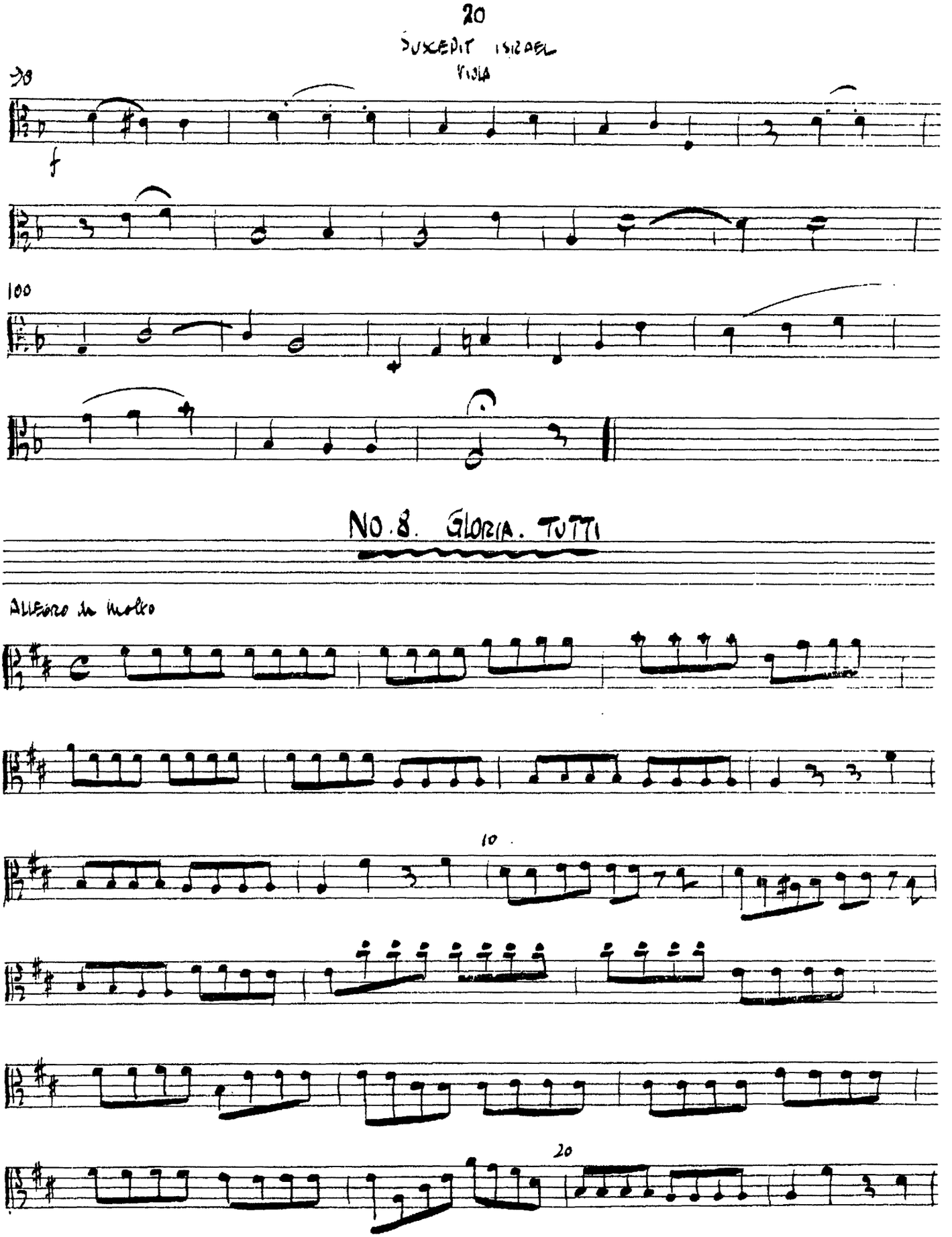
20
SUSCEPIT ISRAEL
Viola
f
100
NO. 8. GLORIA. TUTTI
Allegro di molto
10
20

21

GLORIA . TUTTI

VIOLA

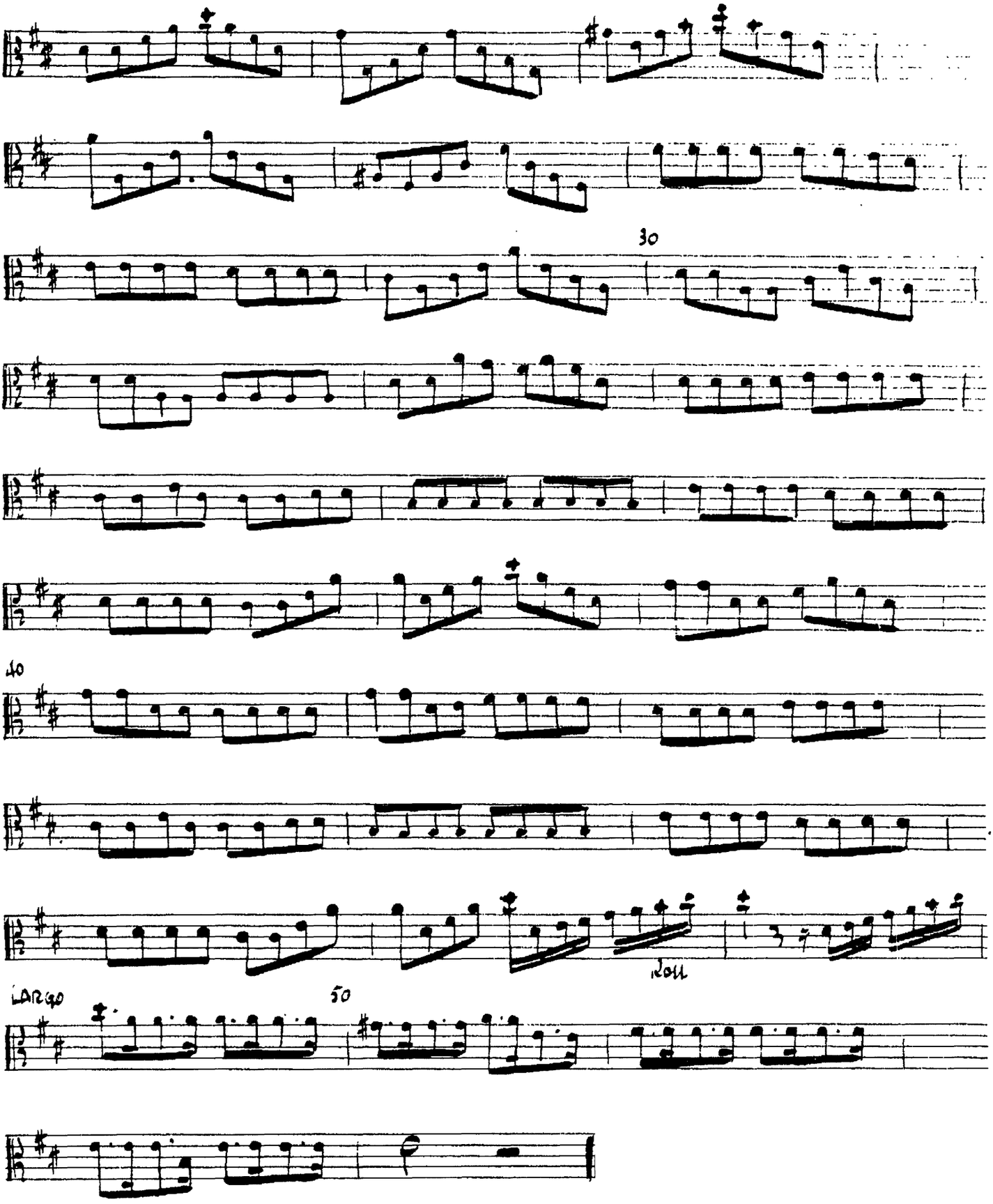

No 9. Sicut erat

Alla Breve. Molto

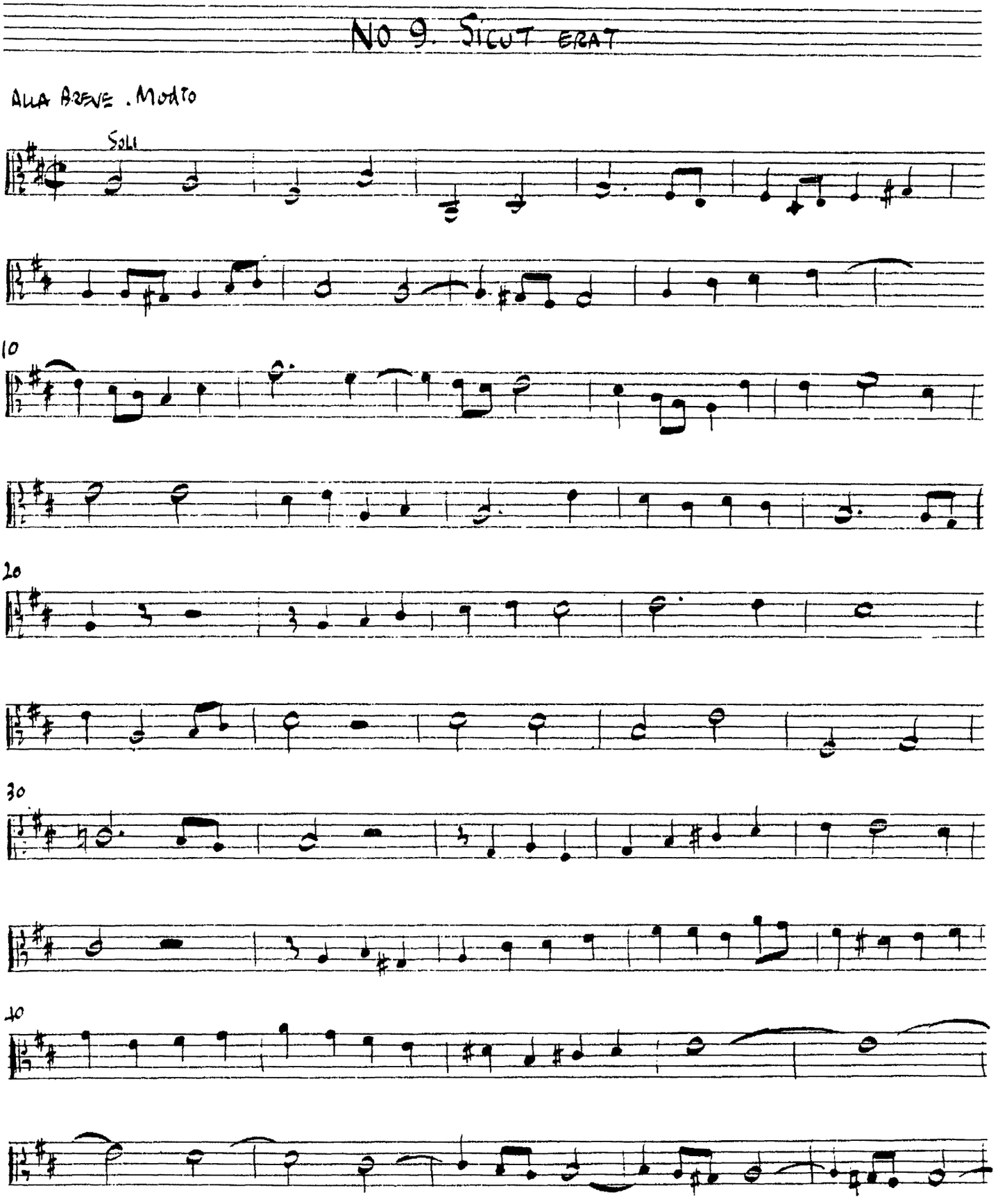

23.
SICUT ERAT
VIOLA

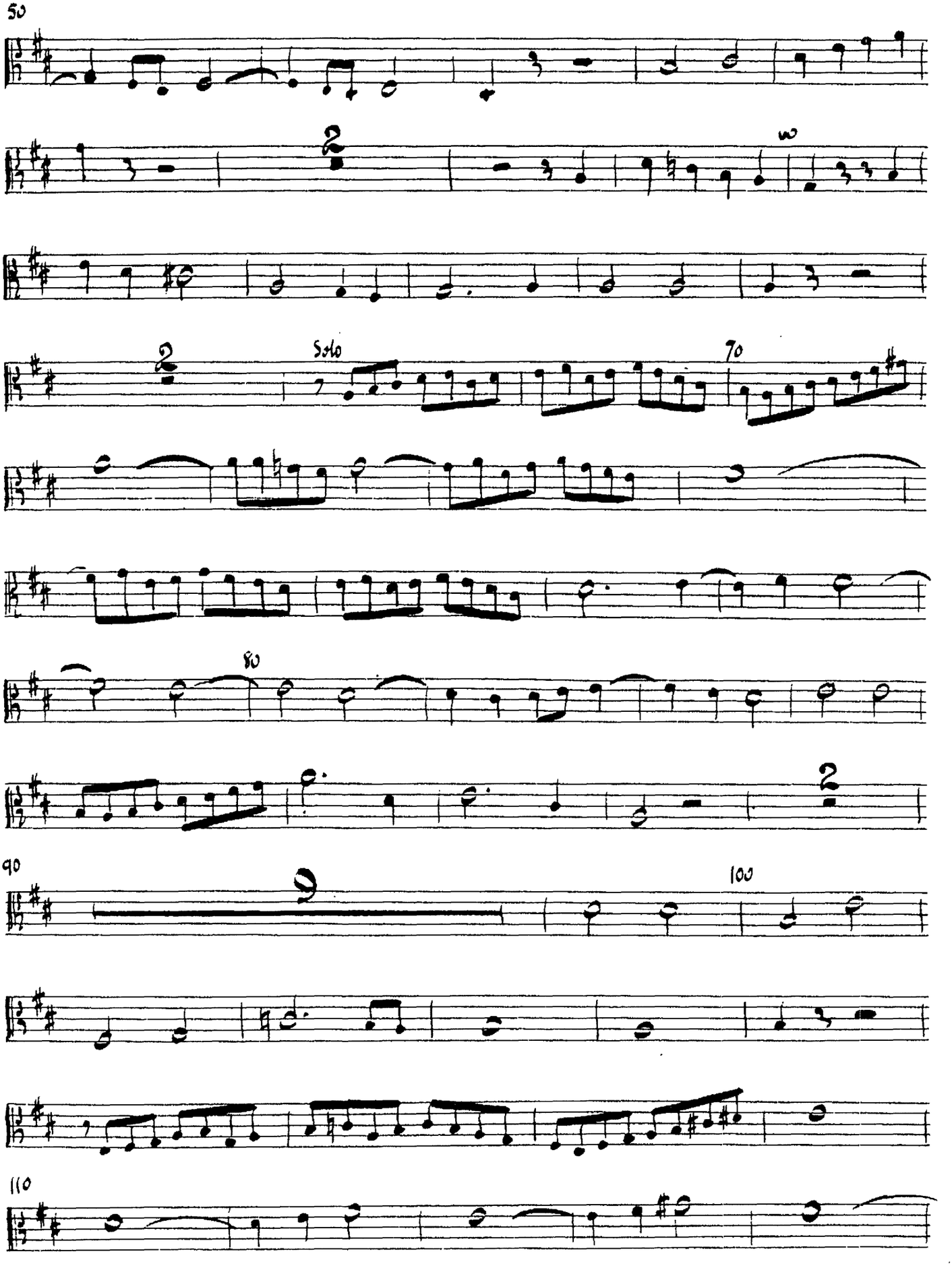

24

SIWT BZAT

VIOLA

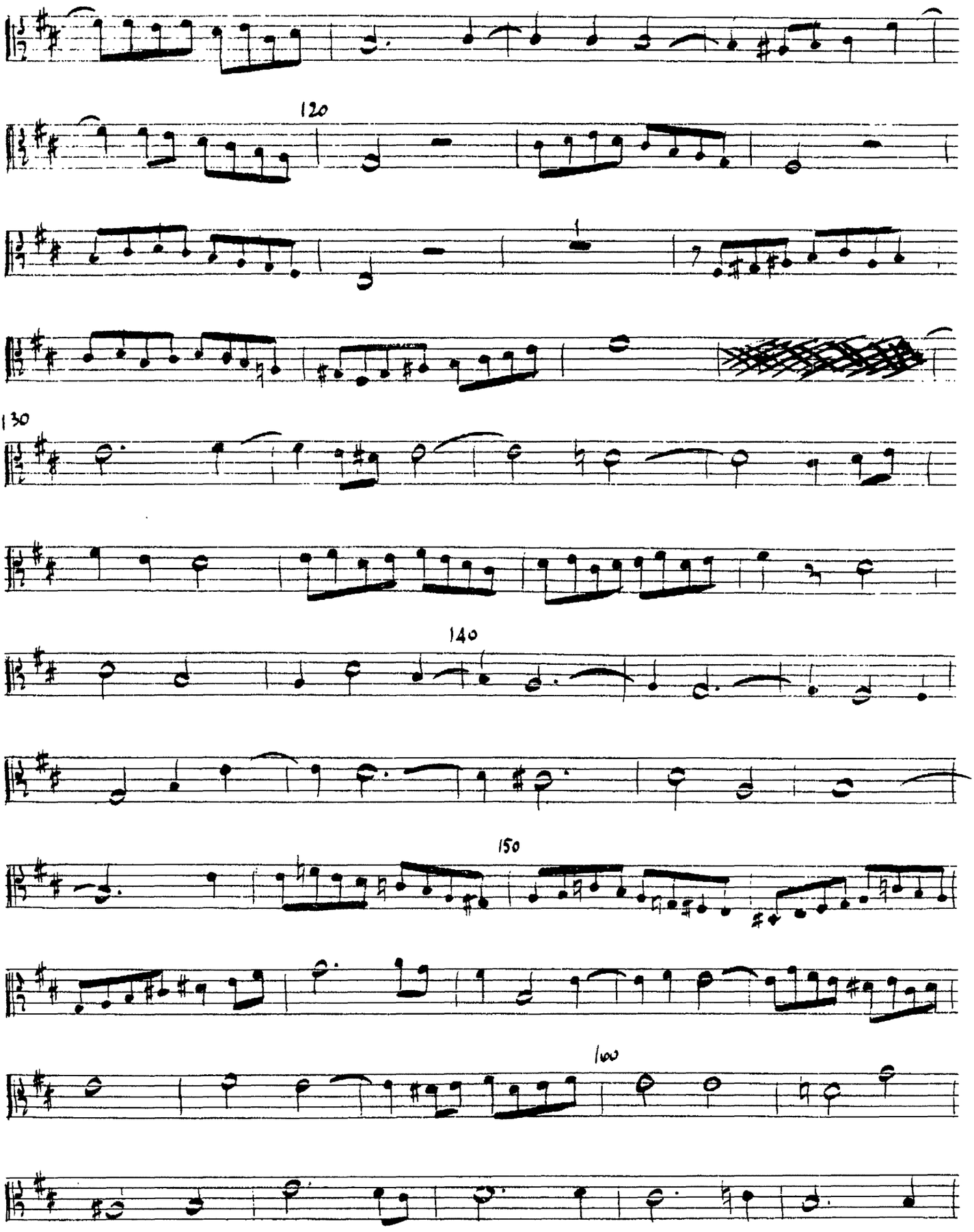

25

SICUT ERAT

VIOLA

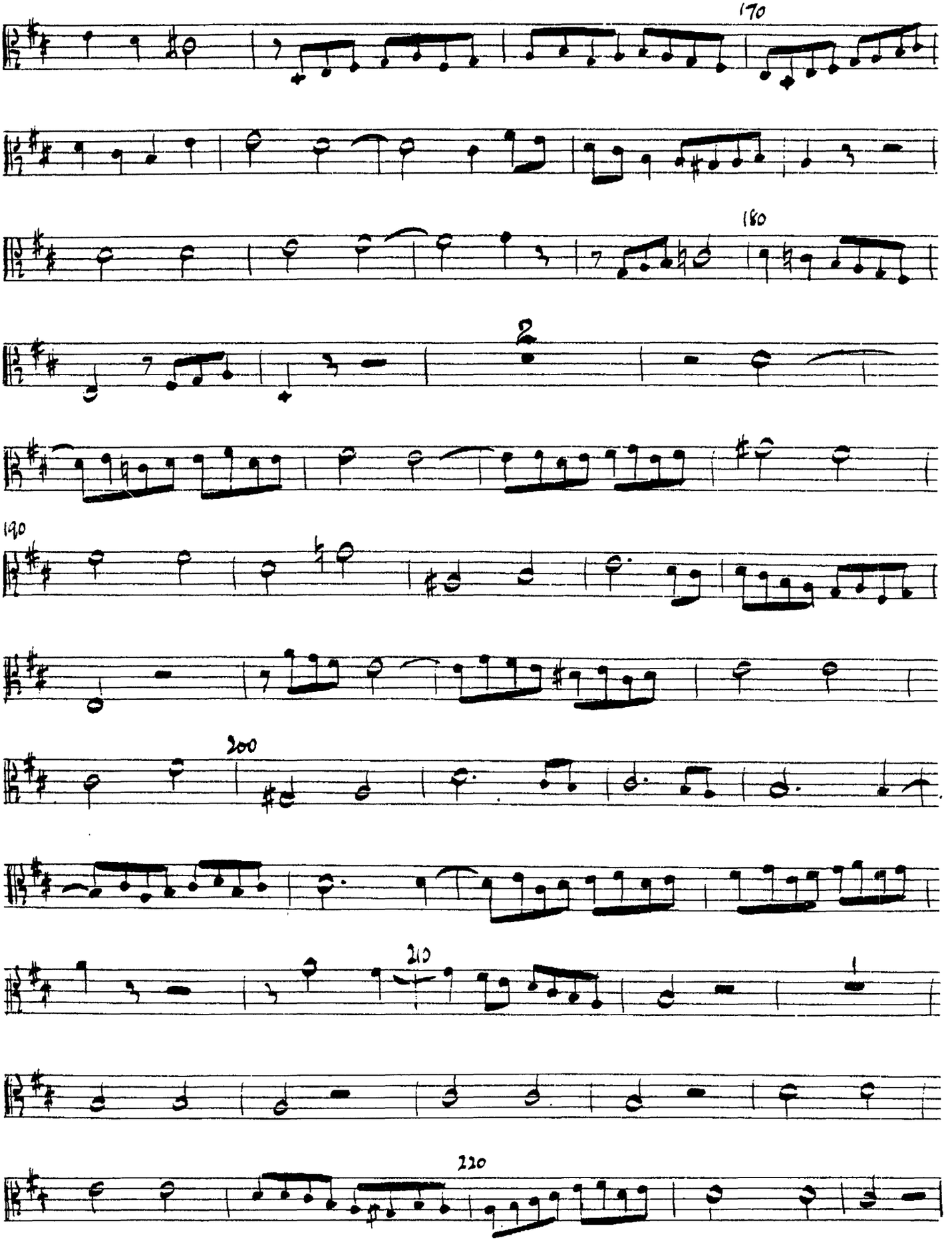

26

SICUT ERAT

VIOLA.

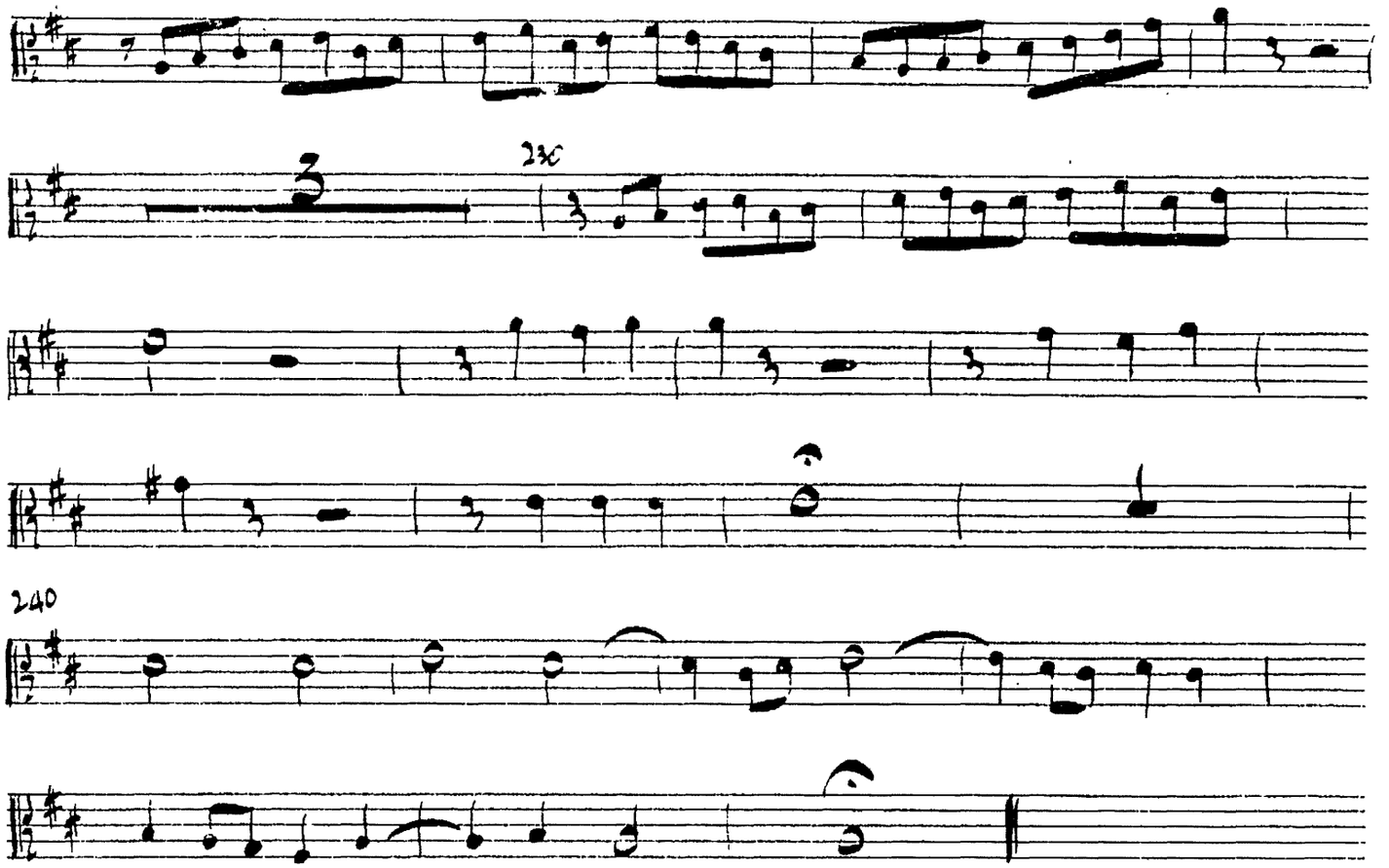

ET MISERICORDIA EJUS

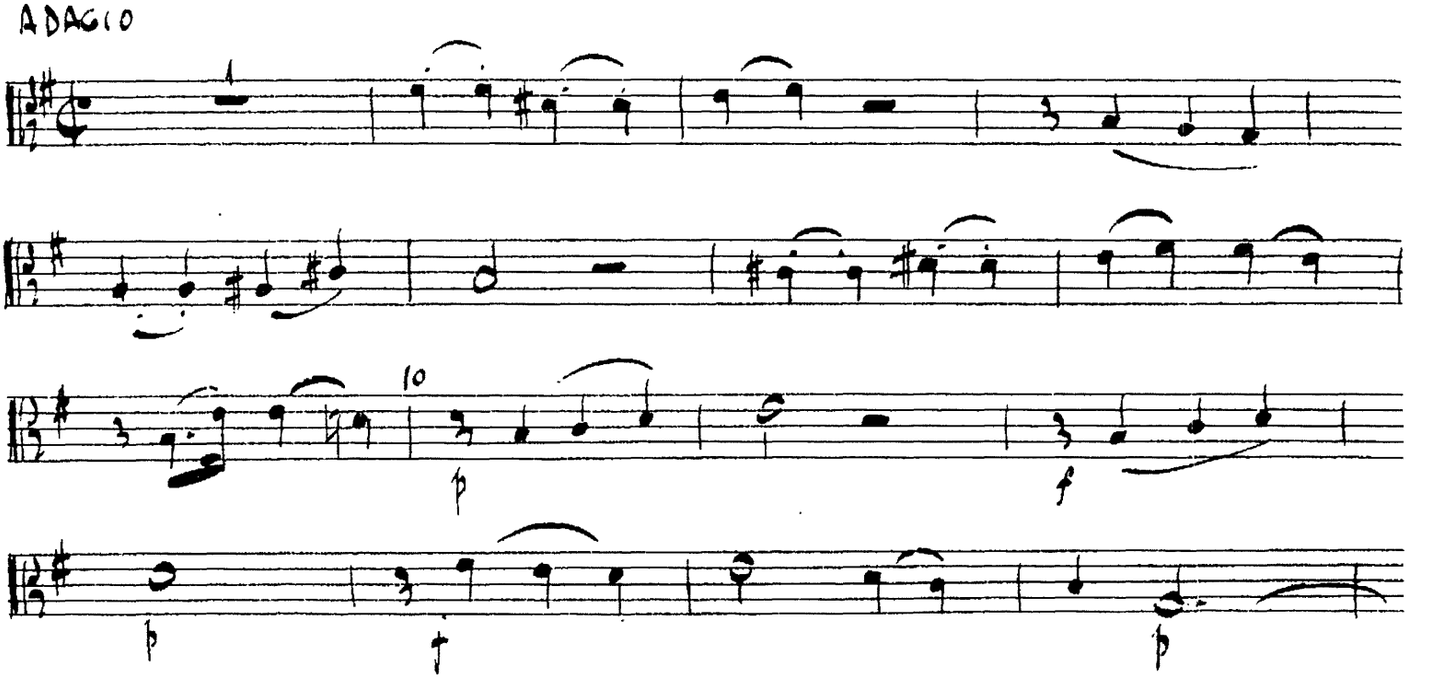

27.

VIOLA.

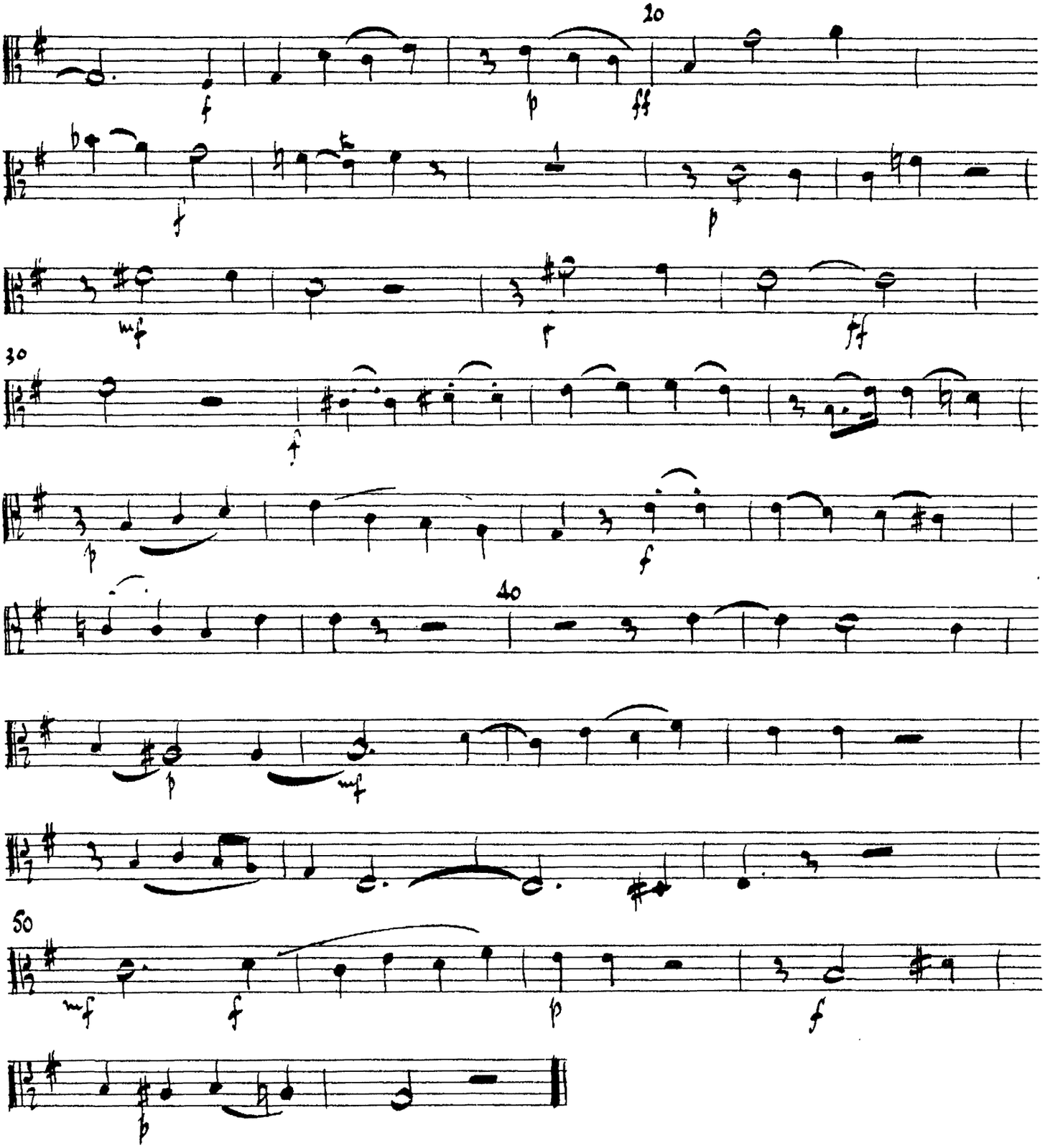

C. P. E. Bach
Magnificat
wq 215

CELLO-BASS

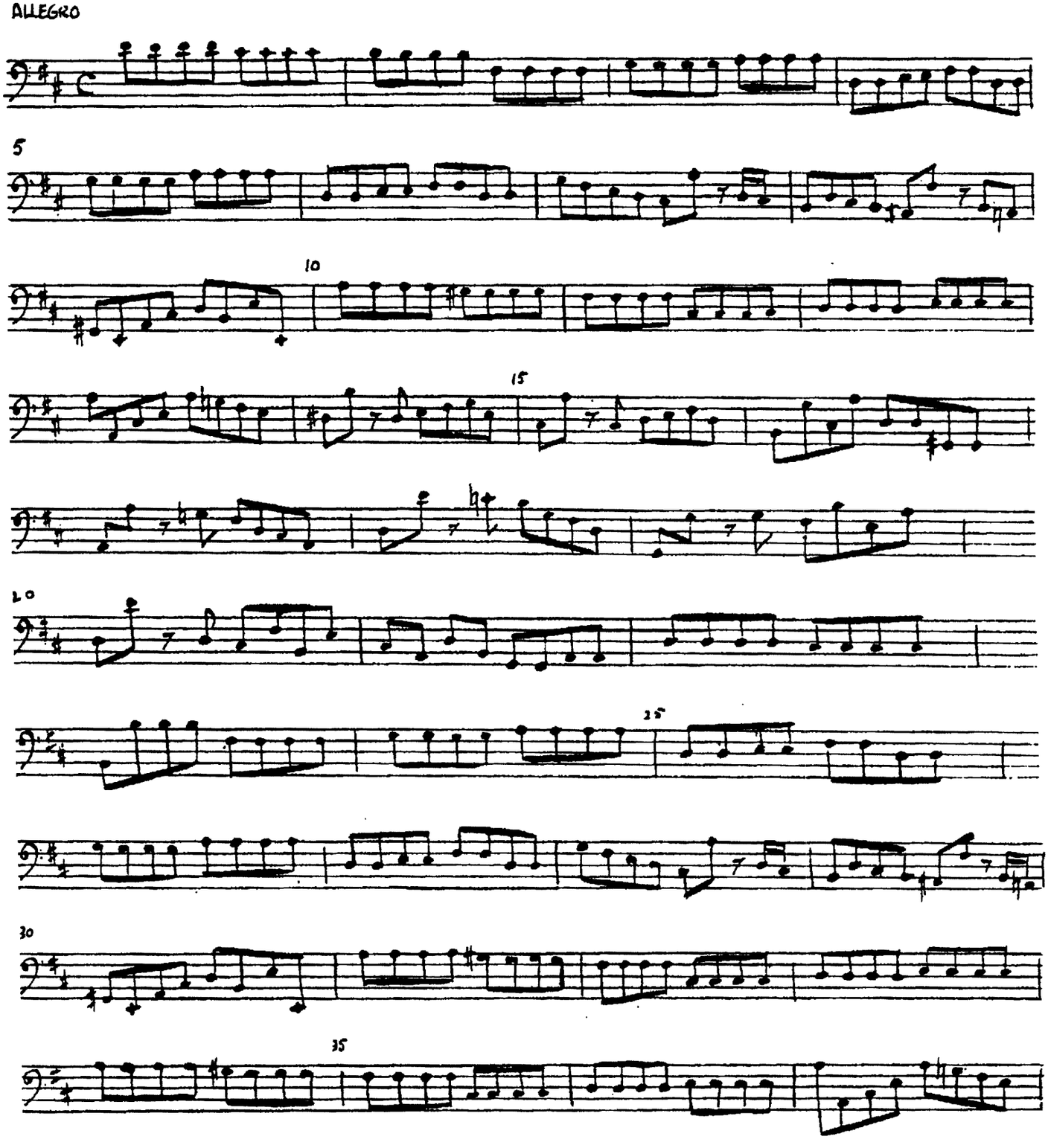

CELLO-BASS

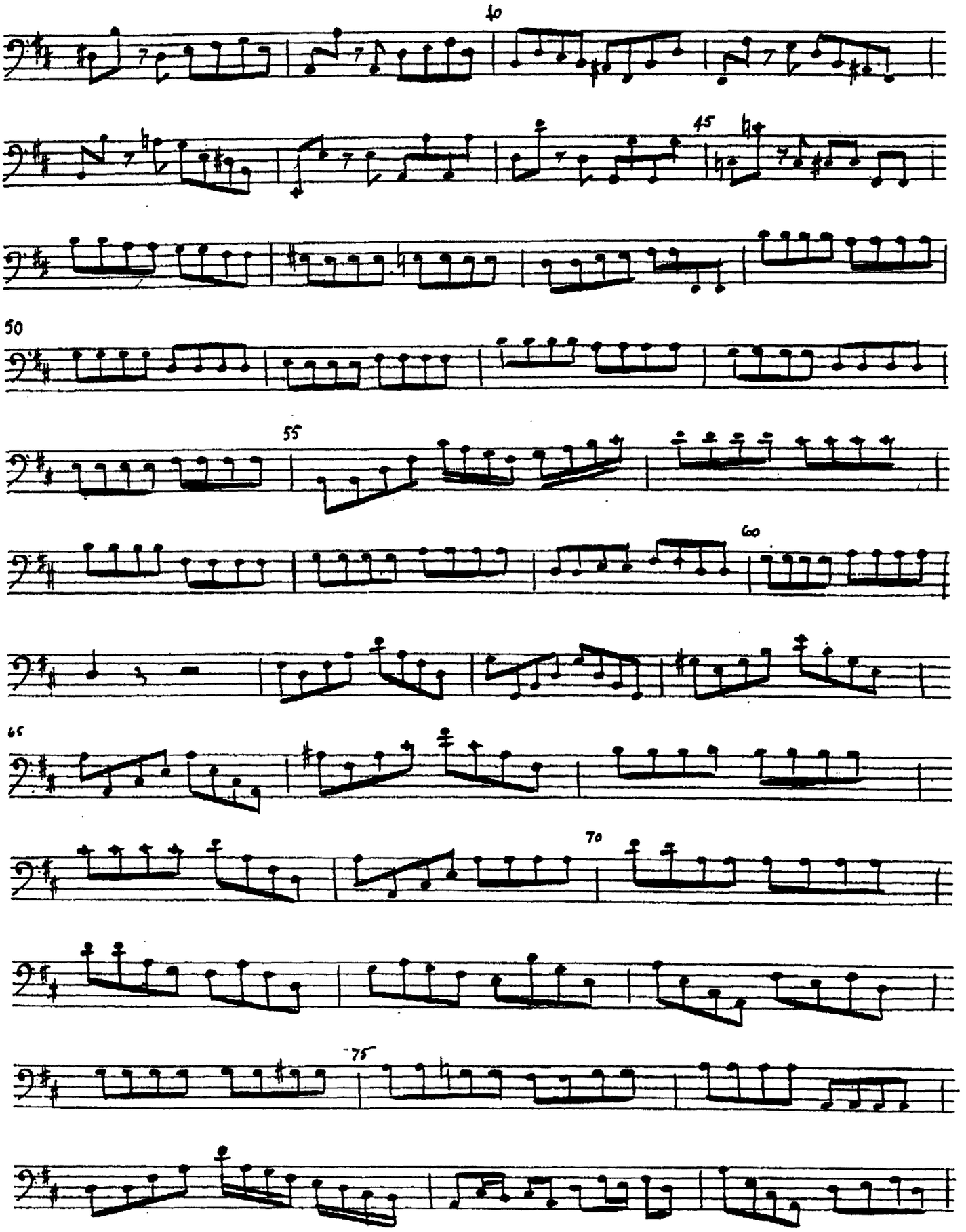

CELLO-BASS

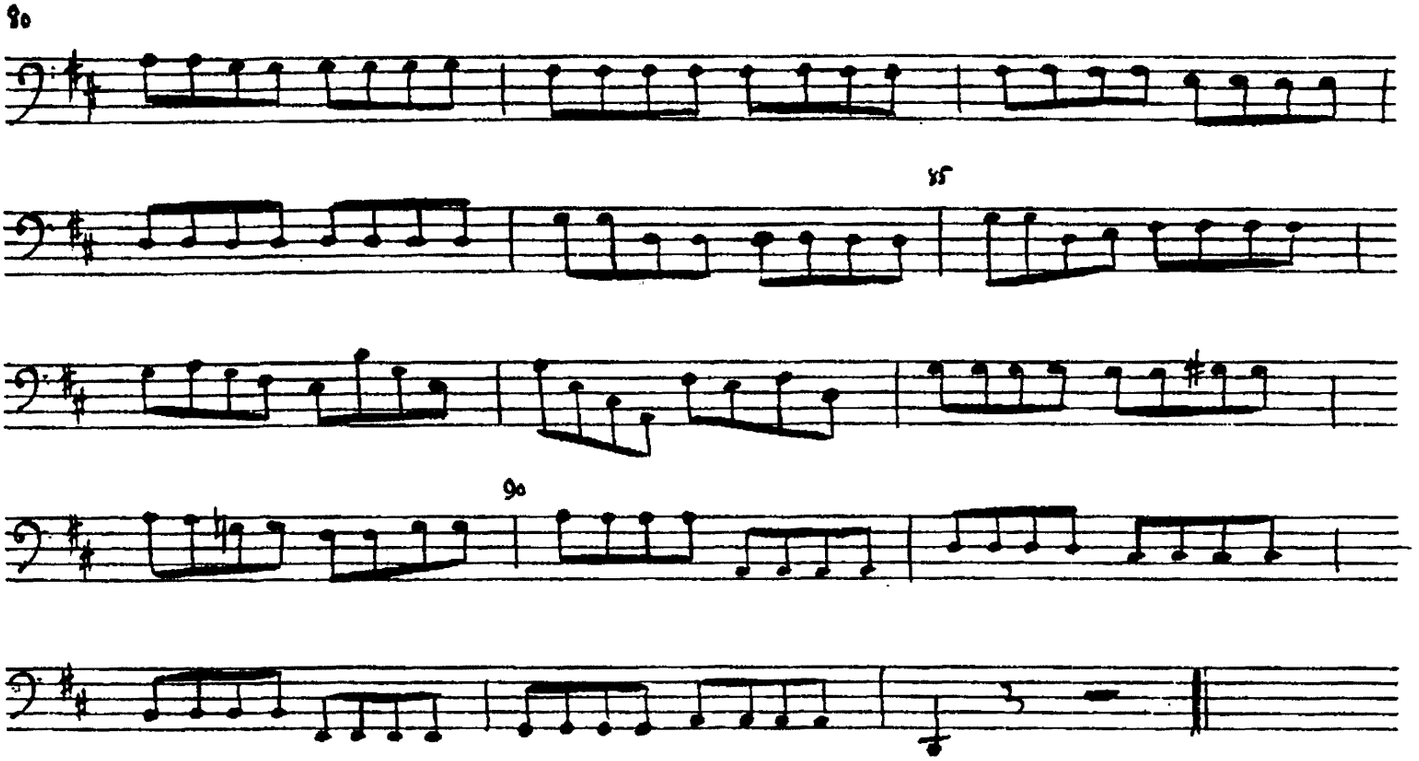

No 2. Quia respexit

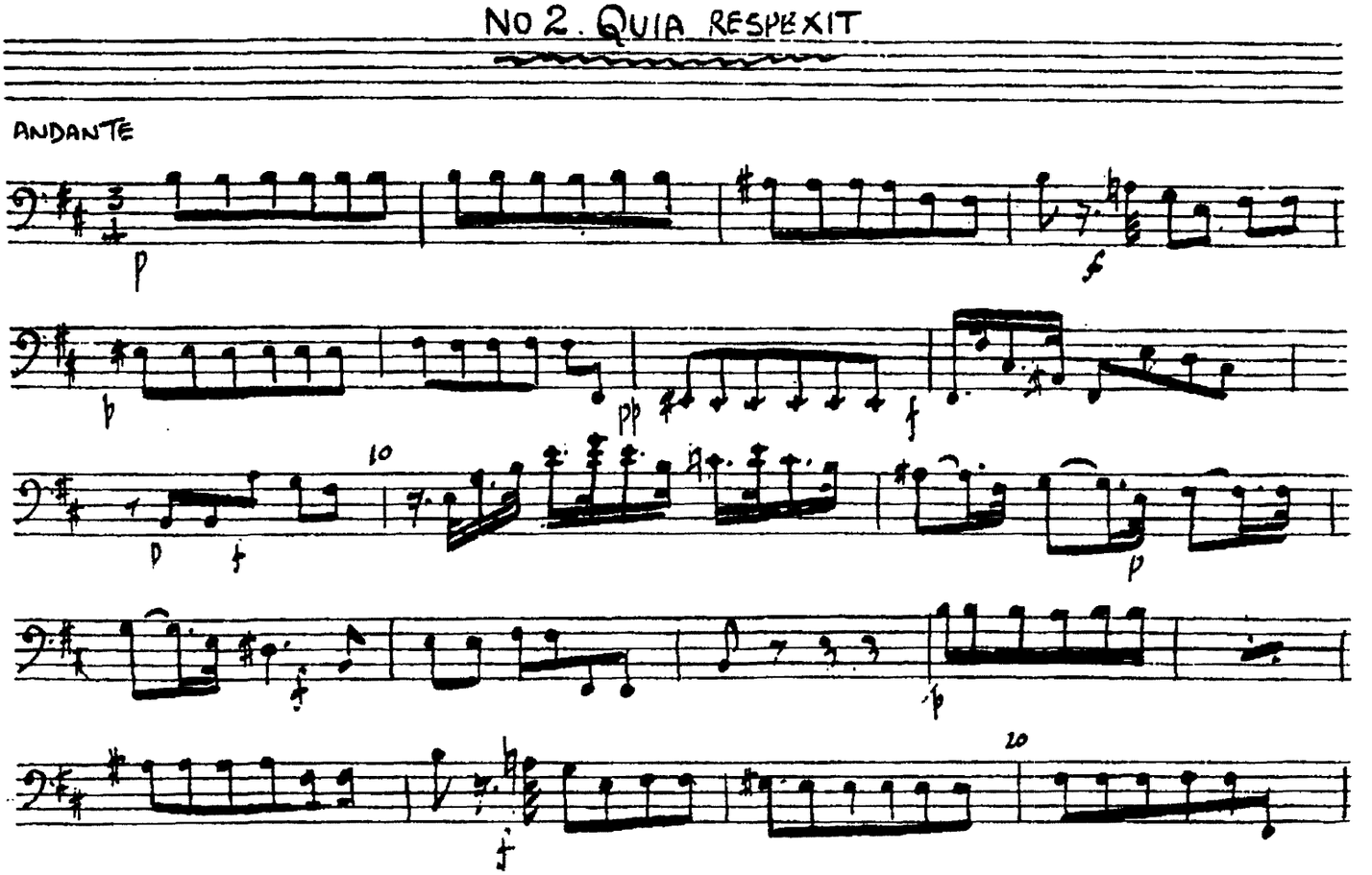

4
Quia Respexit

CELLO-BASS

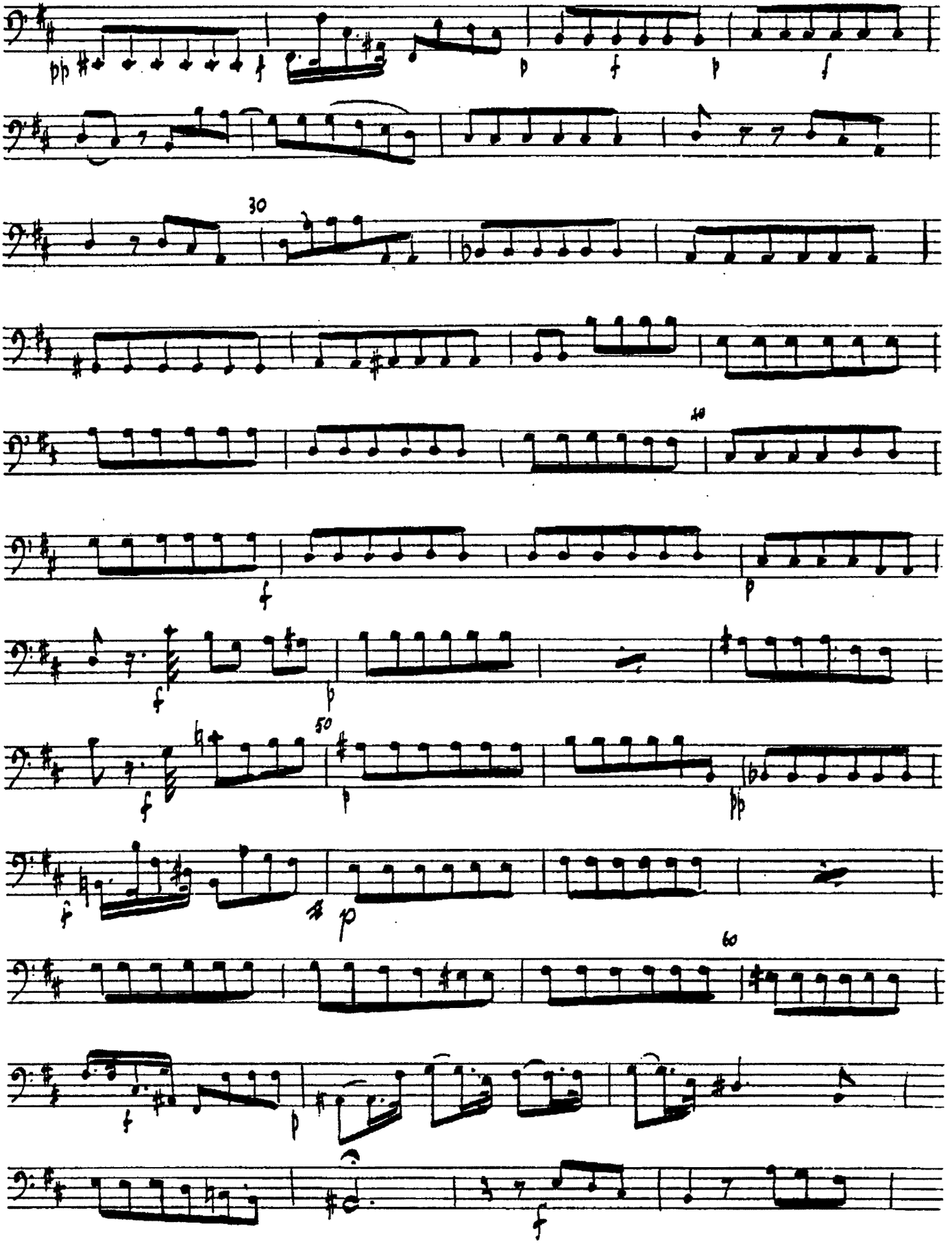

5

QUIA RESPEXIT

CELLO-BASS

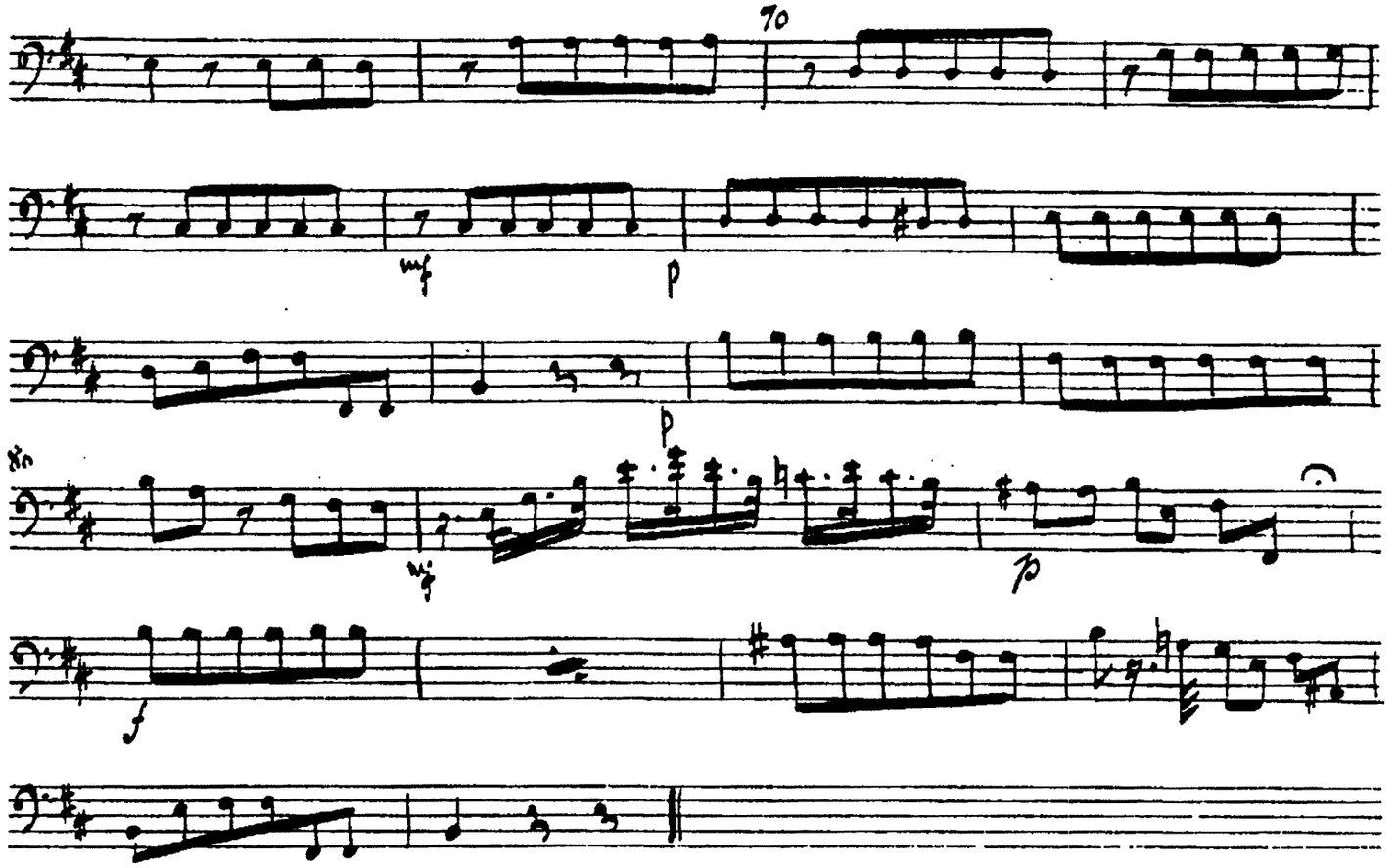

NO. 3. QUIA FECIT

ALLEGRO ASSAI

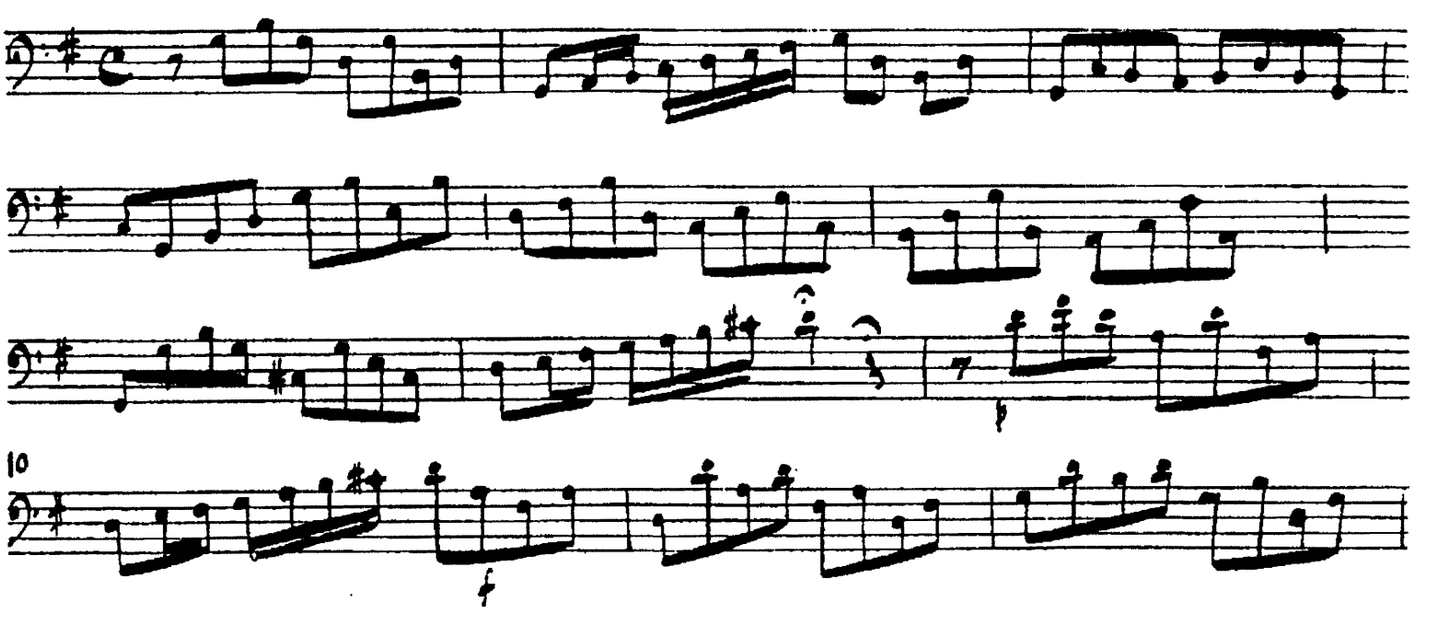

6.

Quia fecit

CELLO-BASS

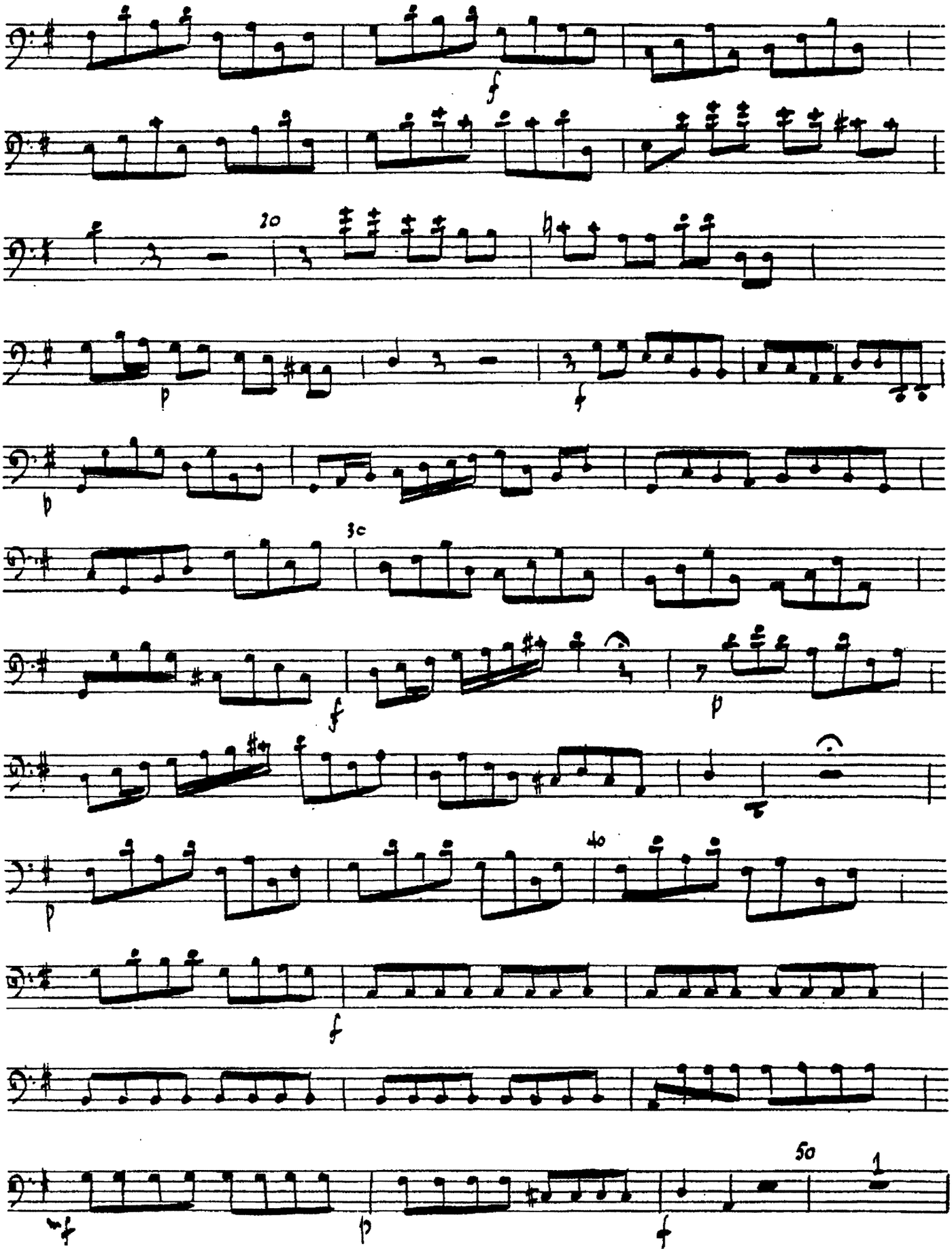

7.

Qua fecit

CELLO-BASS

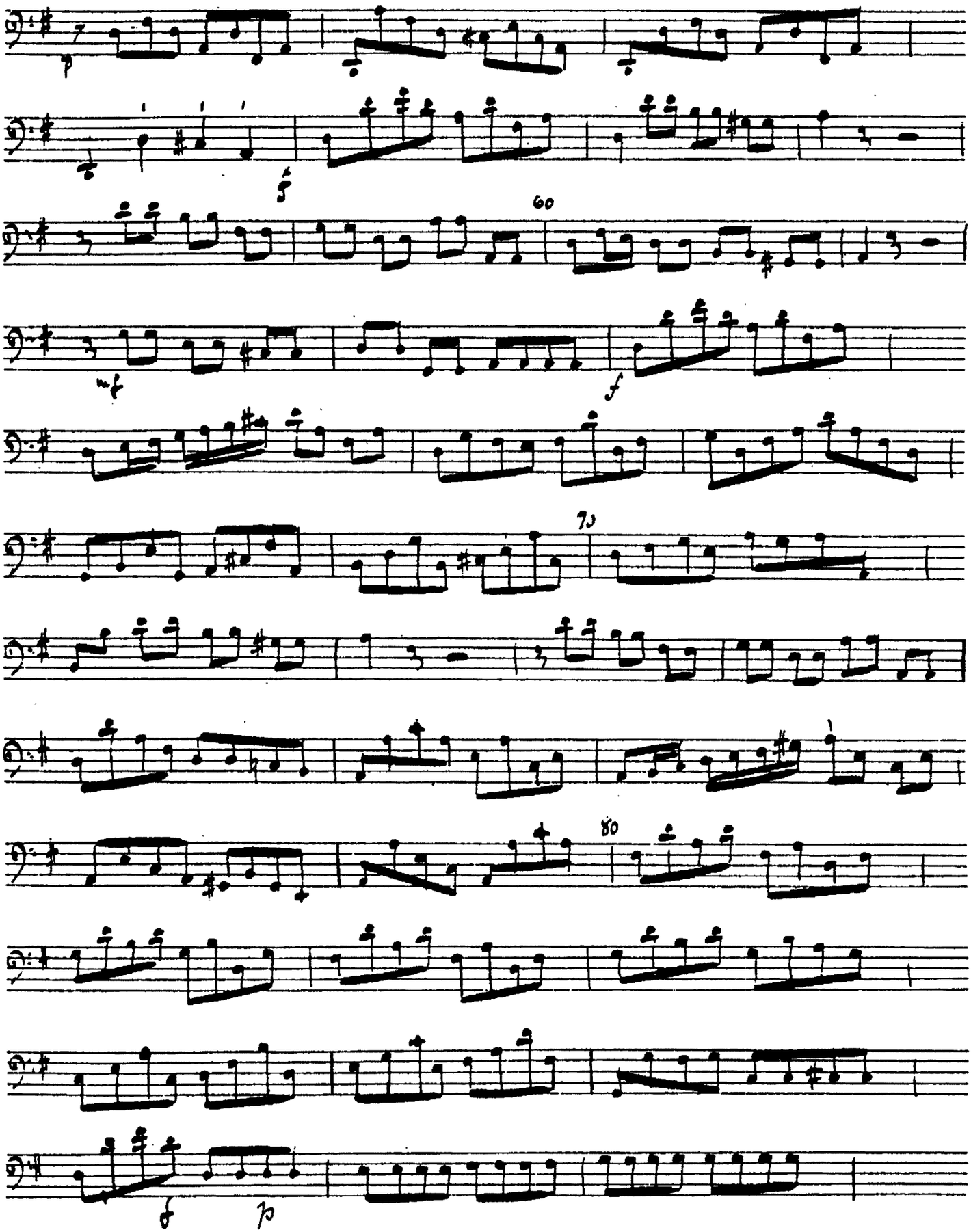

8

QUIA FECIT

CELLO-BASS

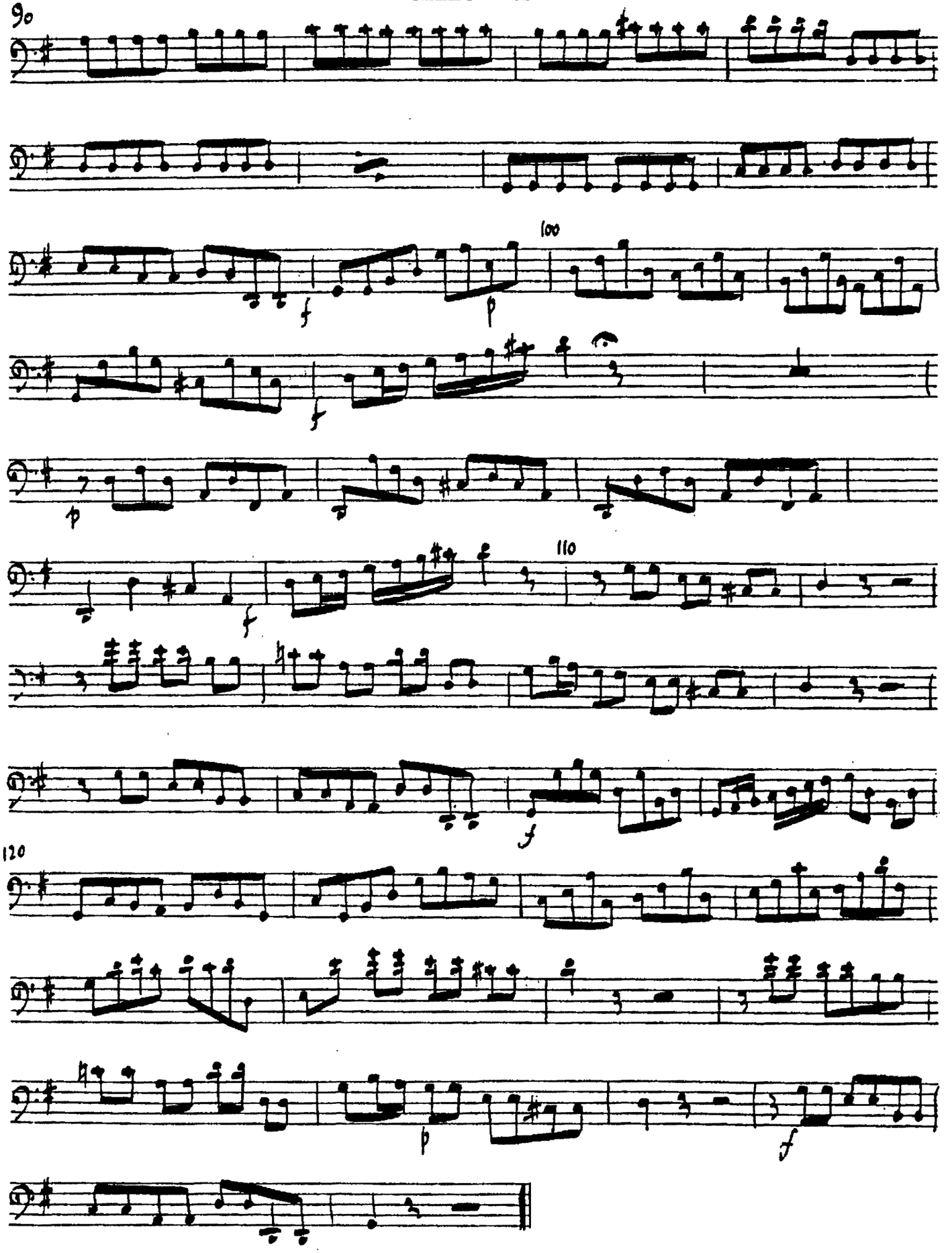

9

No 4. ET MISERICORDIA EJUS.

CELLO-BASS

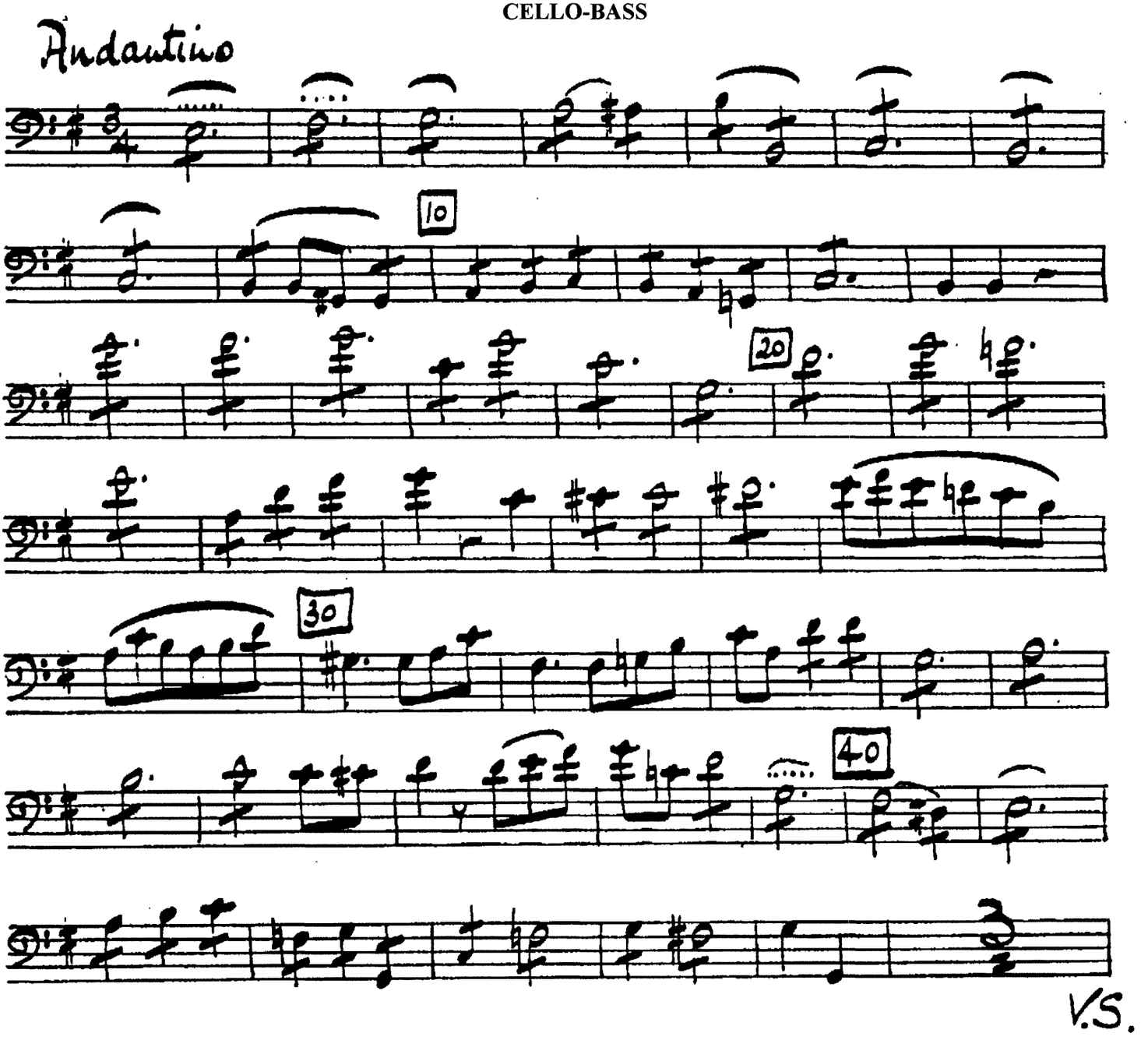

10.

CELLO-BASS

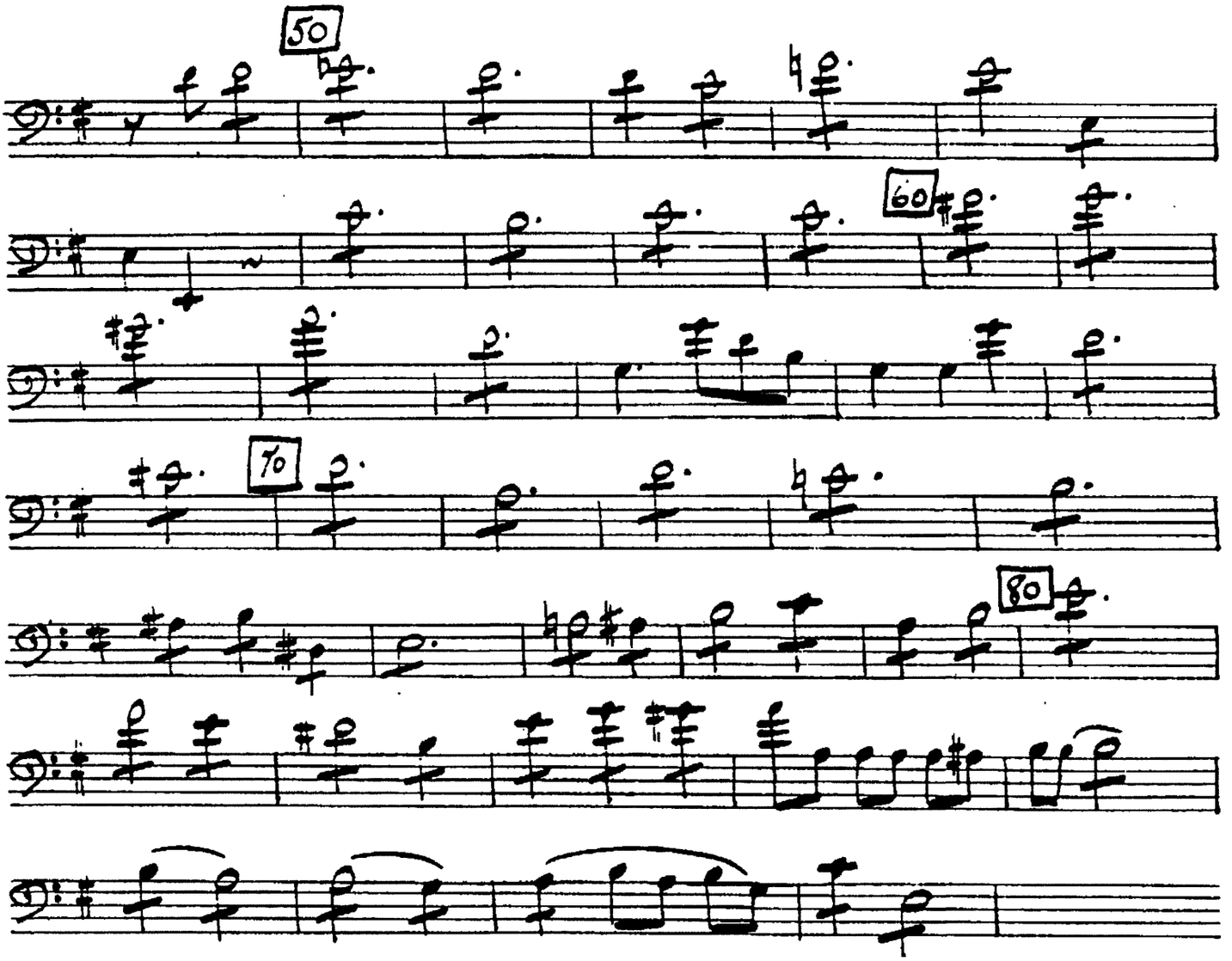

11

ET MISERICORDIA EJUS

CELLO-BASS

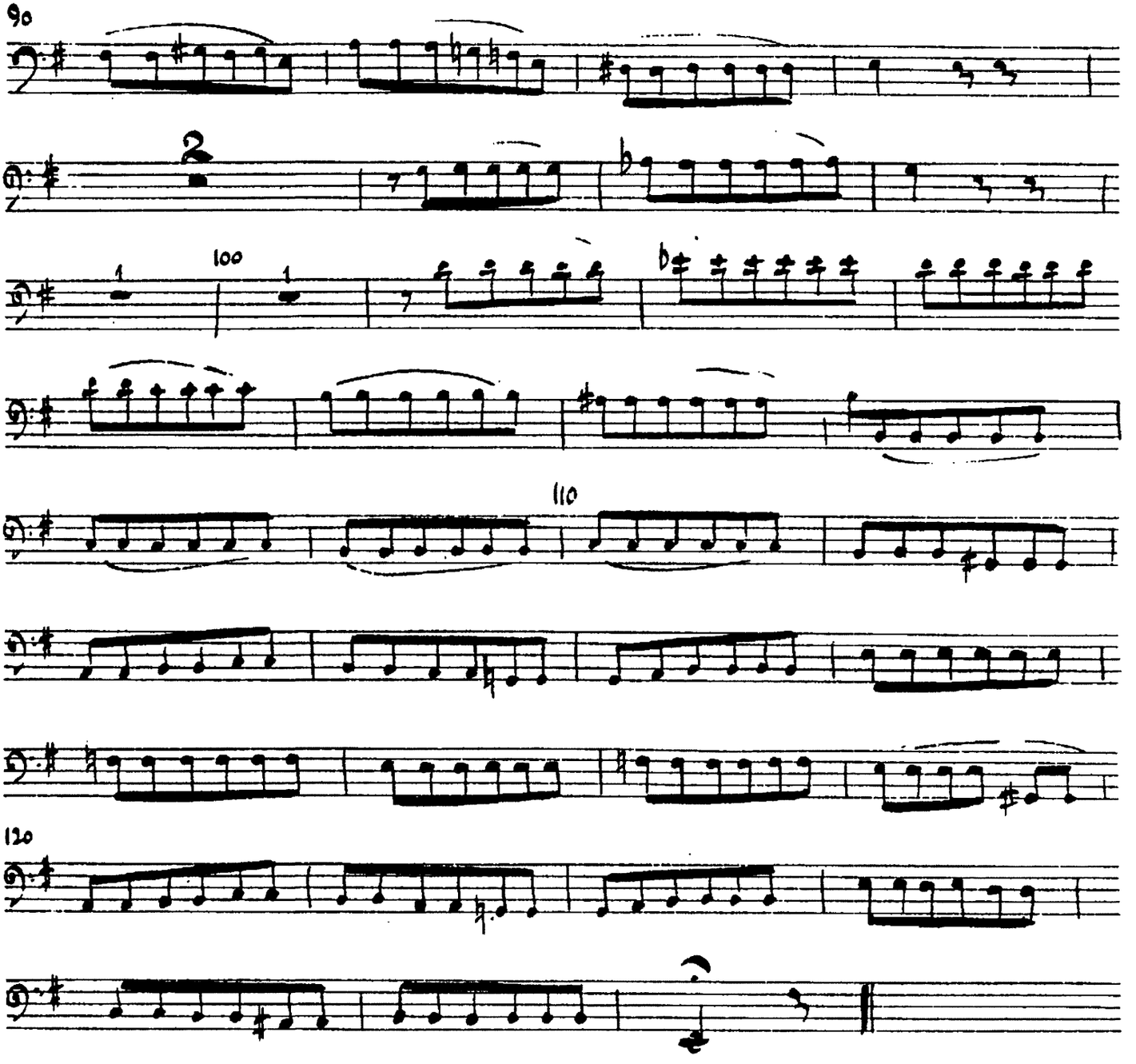

12.

CELLO-BASS

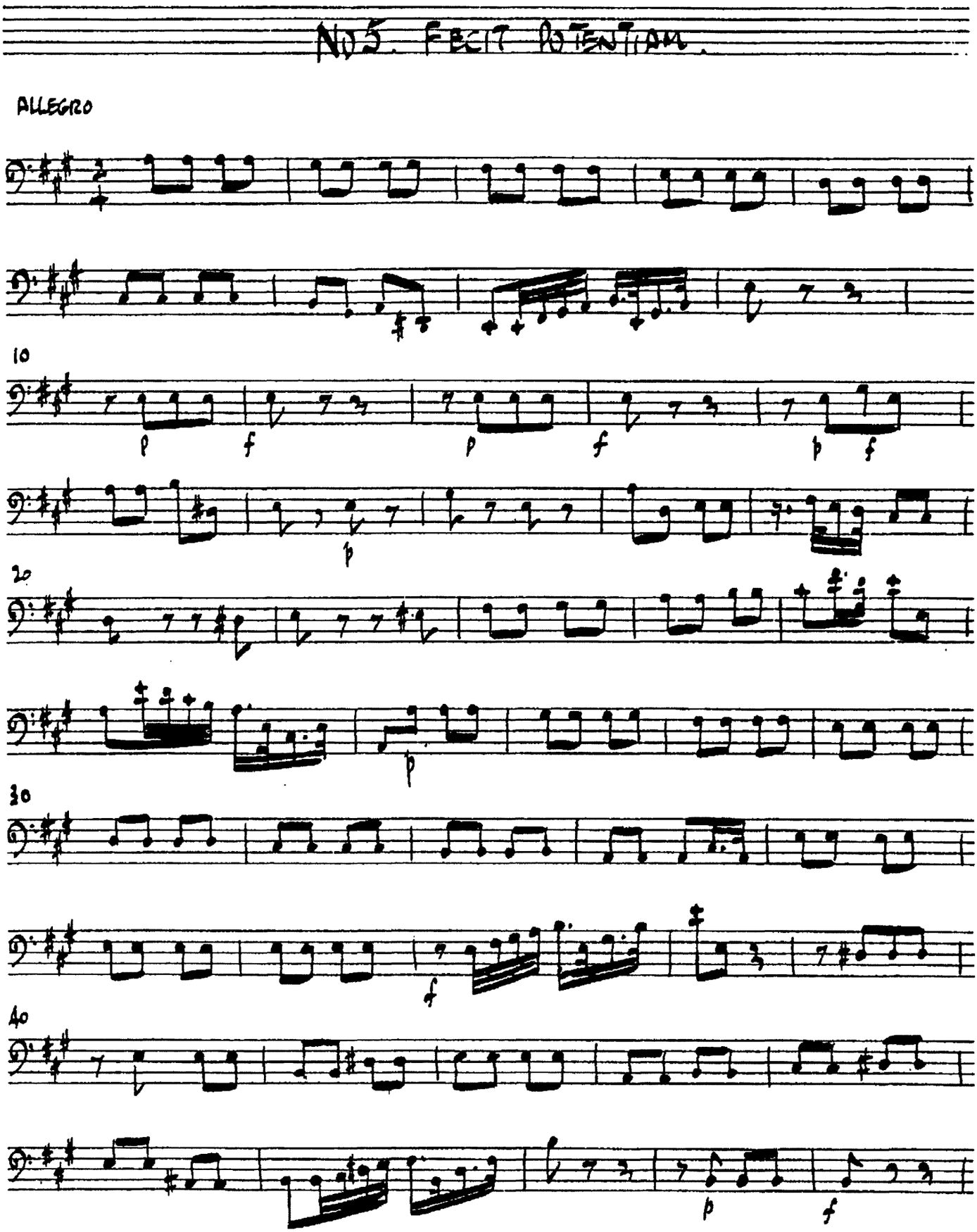

13.

CELLO-BASS

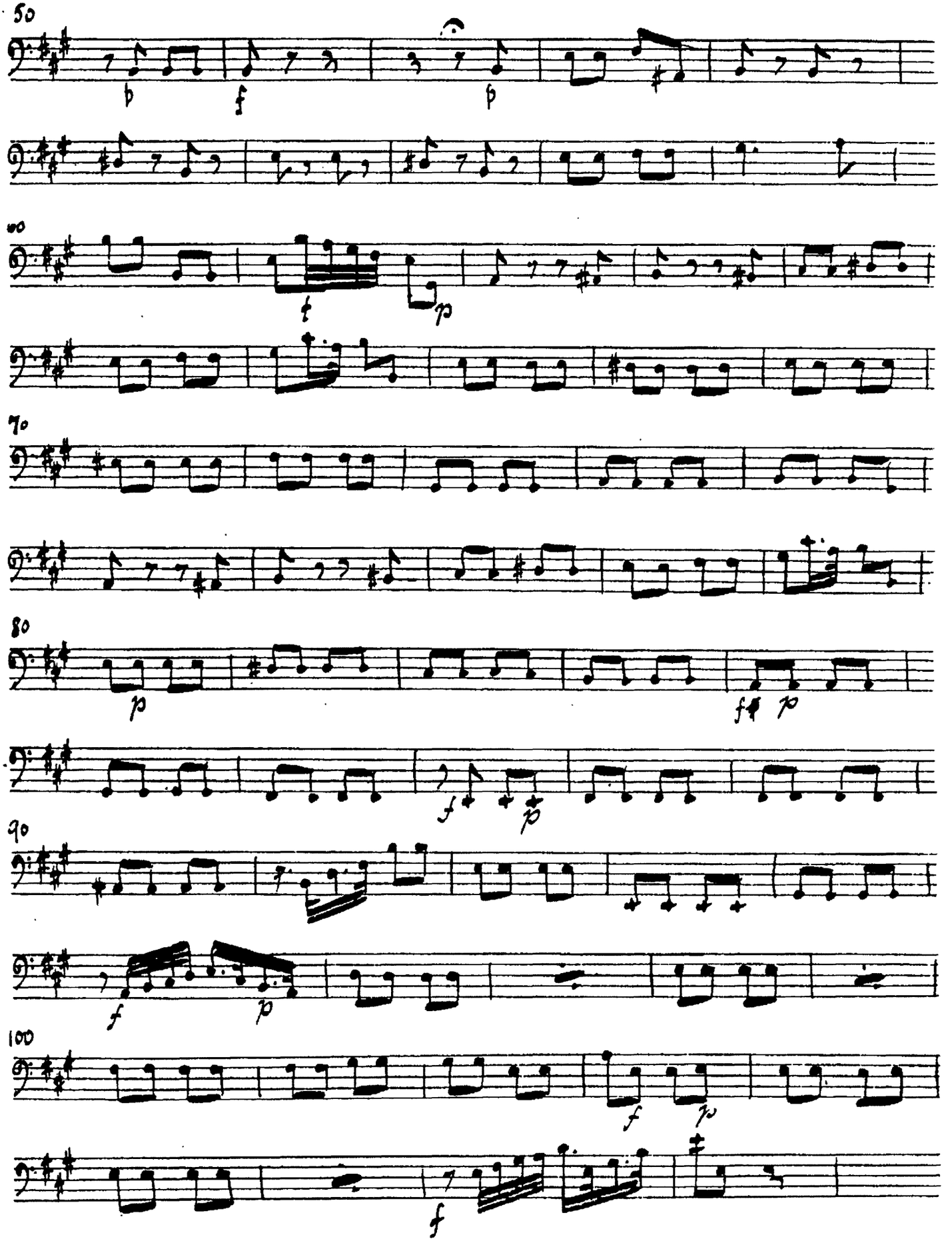

14

CELLO-BASS

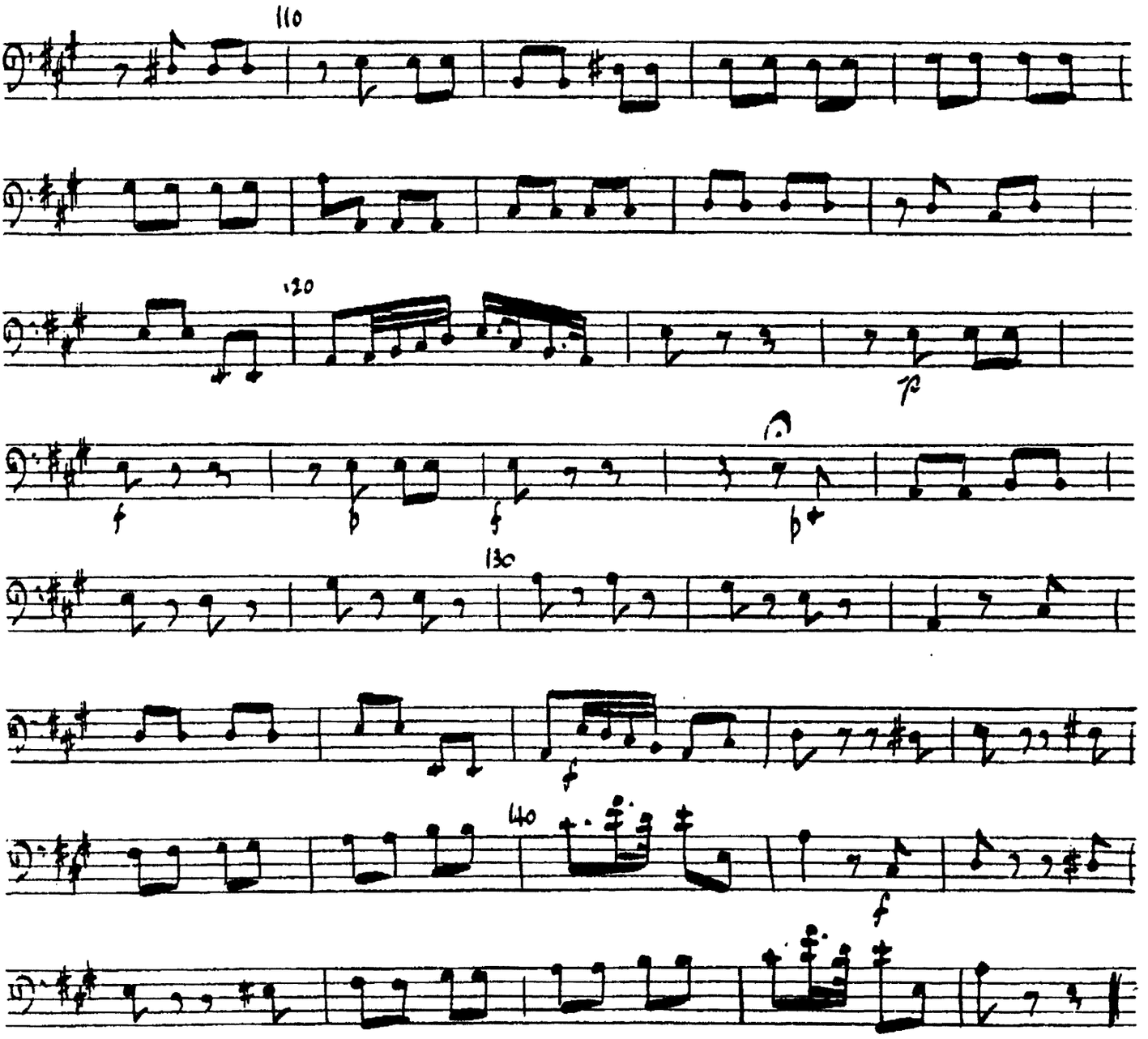

CELLO-BASS

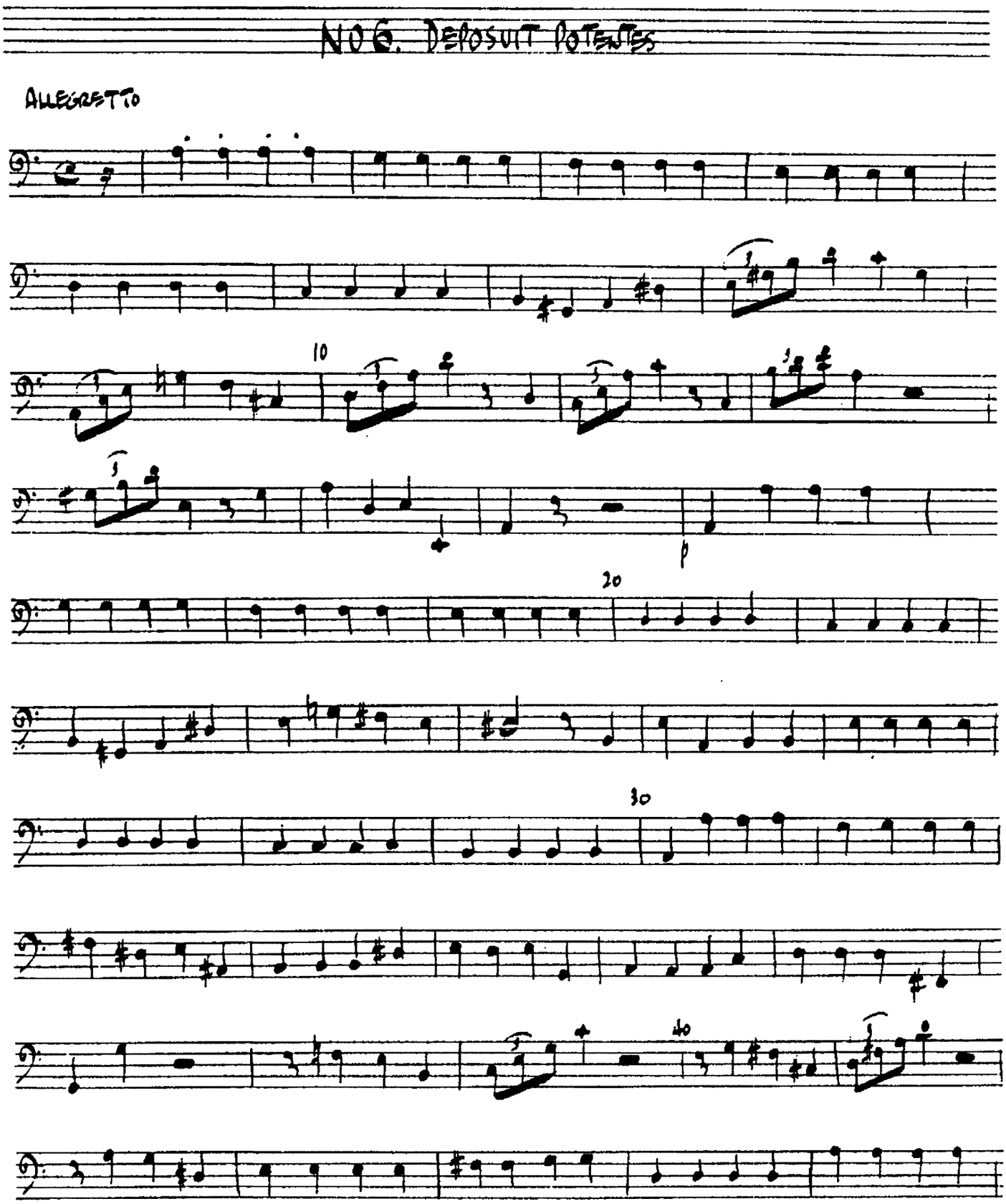

16

CELLO-BASS

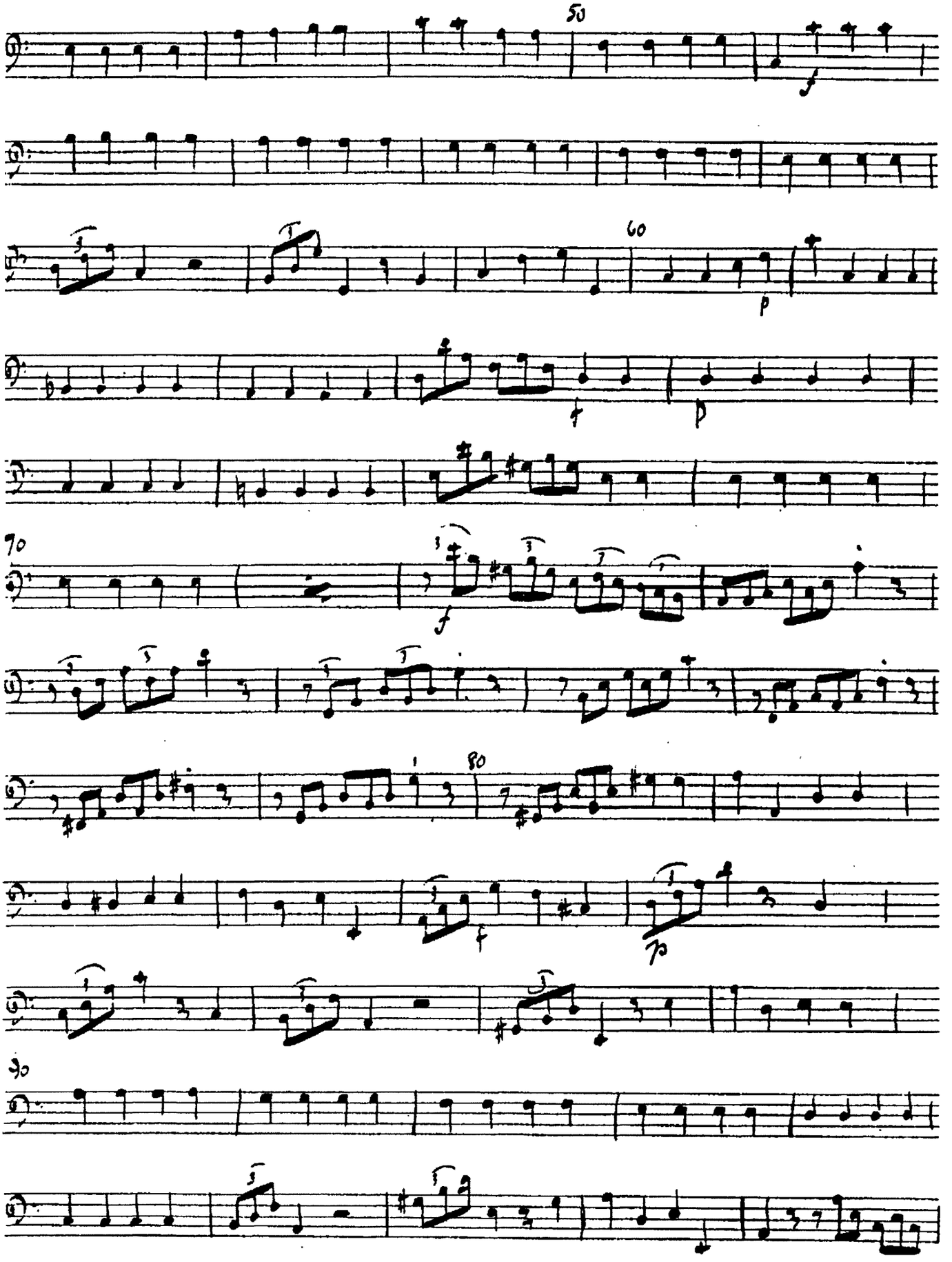

CELLO-BASS

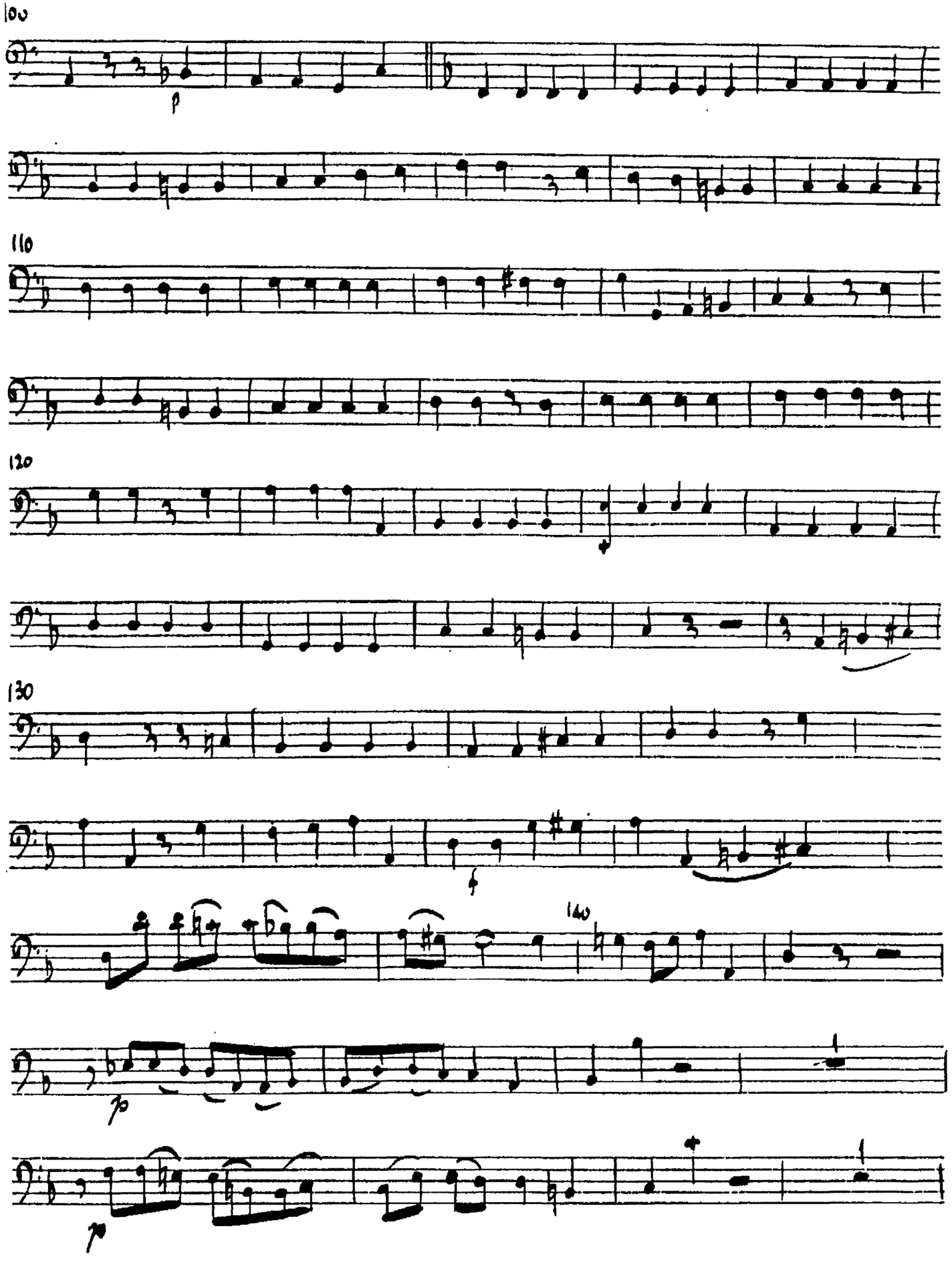

18.

CELLO-BASS

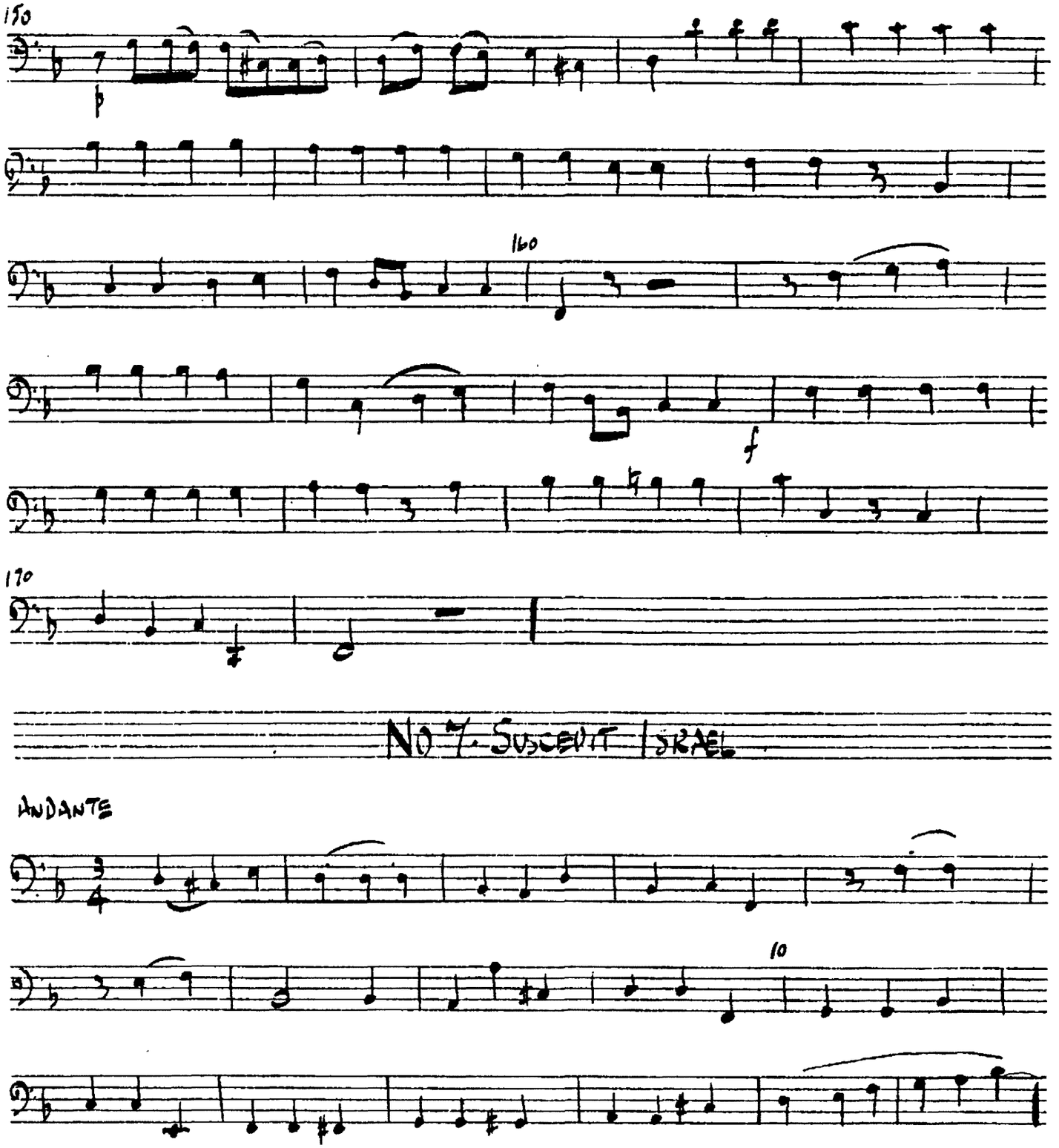

CELLO-BASS

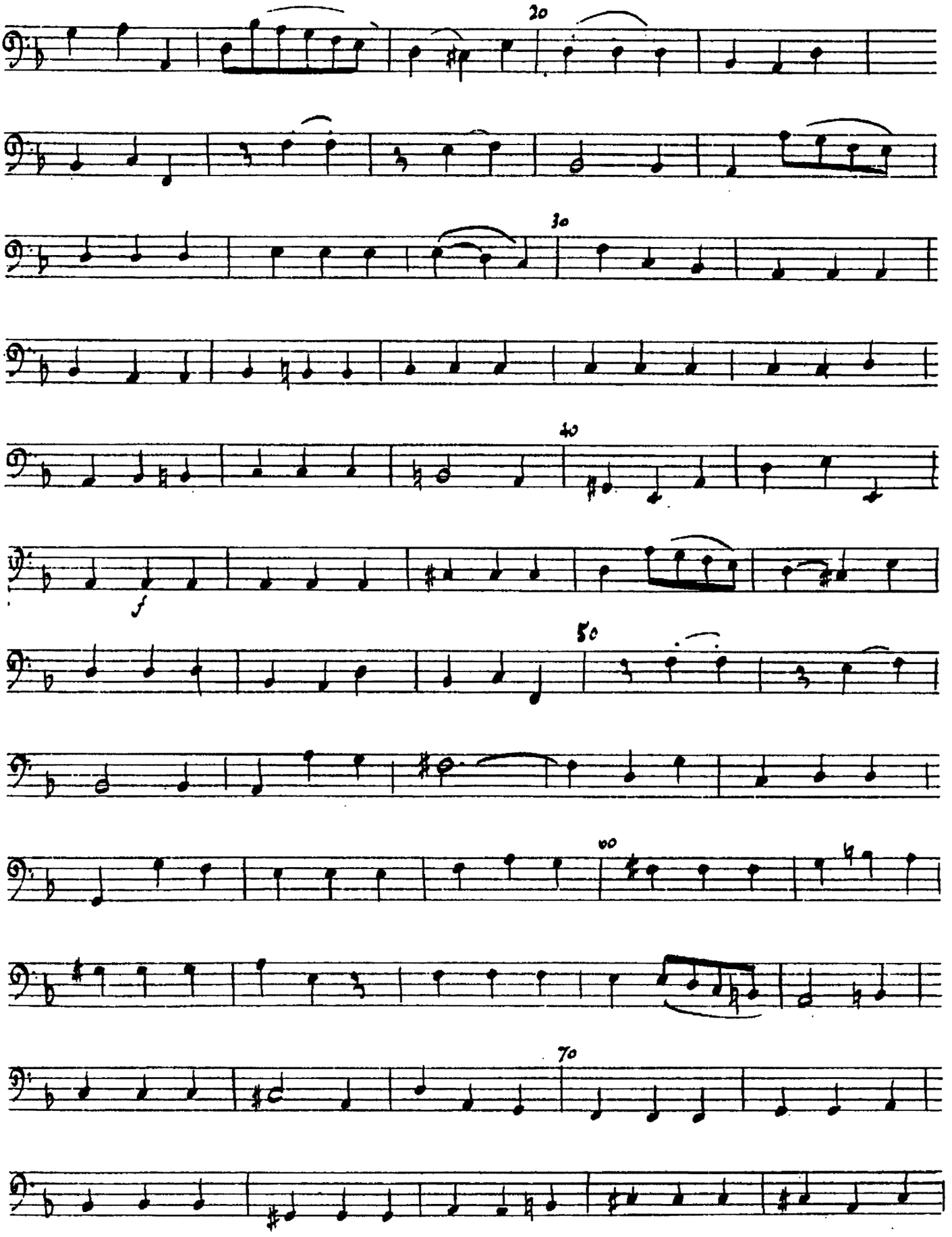

2d

CELLO-BASS

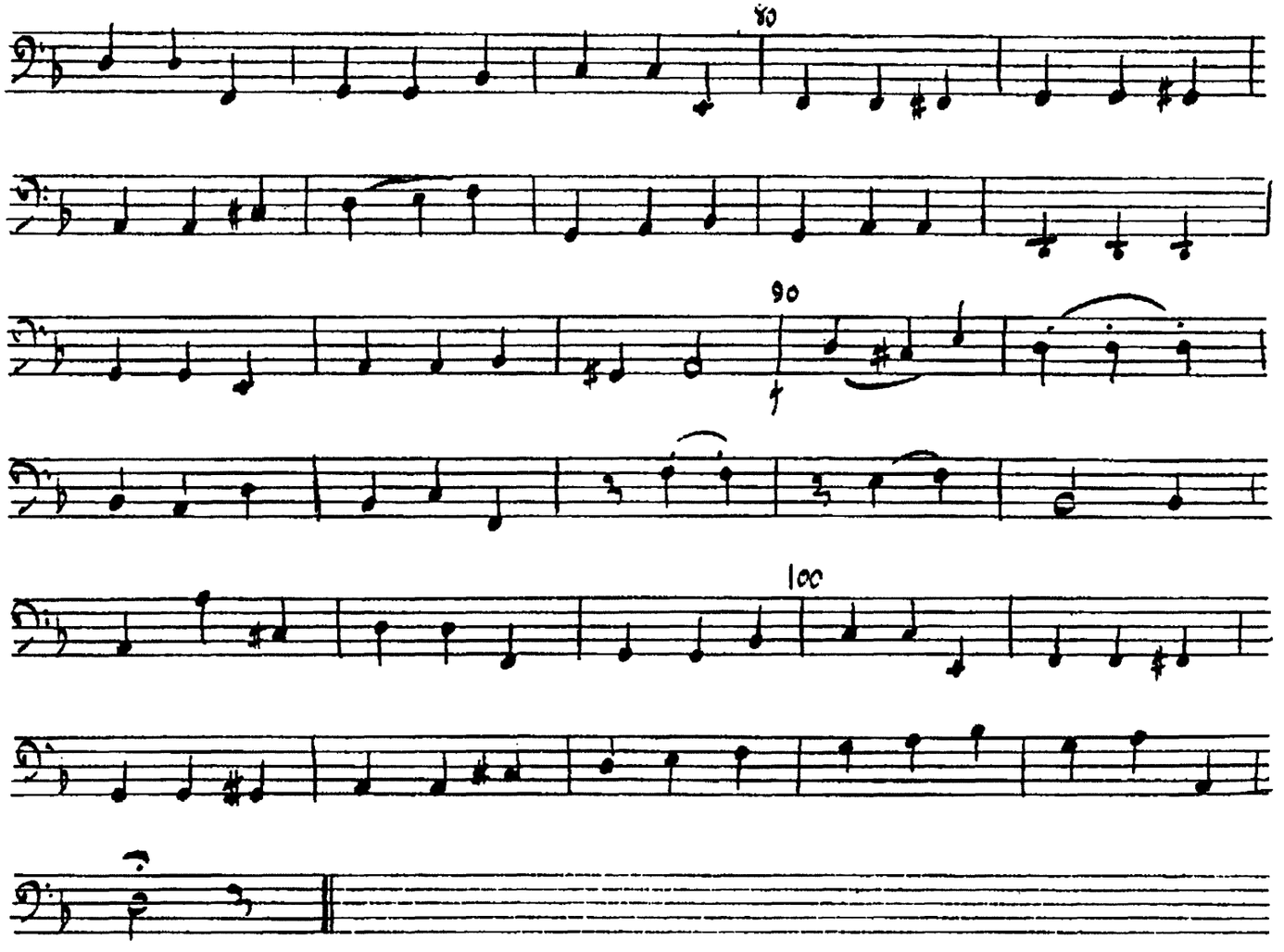

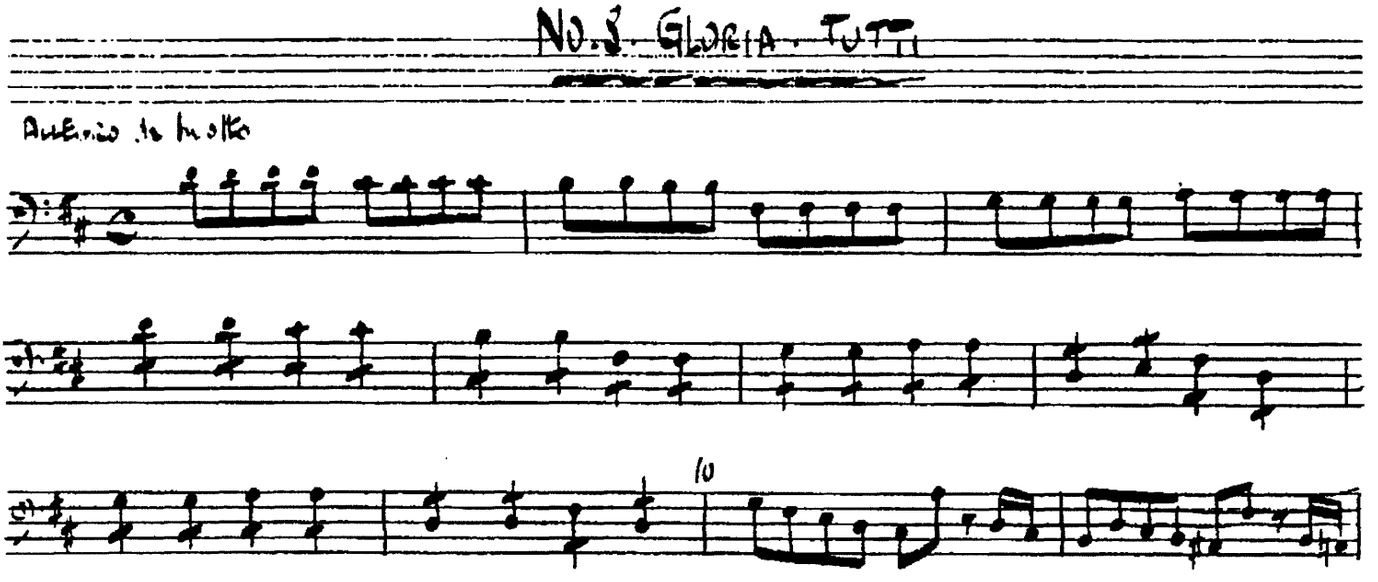

21

CELLO-BASS

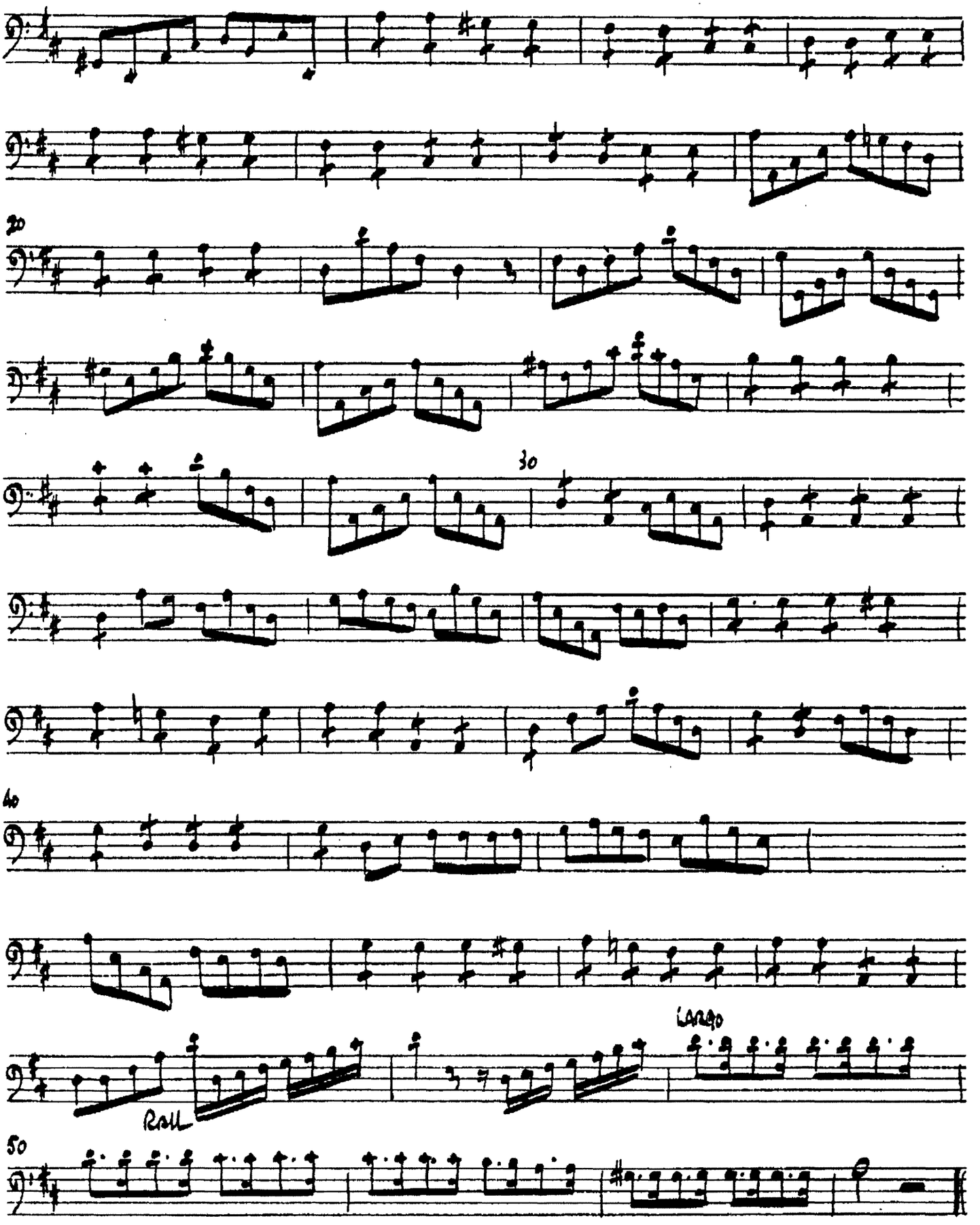

CELLO-BASS

No. 9. Sicut Erat

Alla Breve Mod^to.

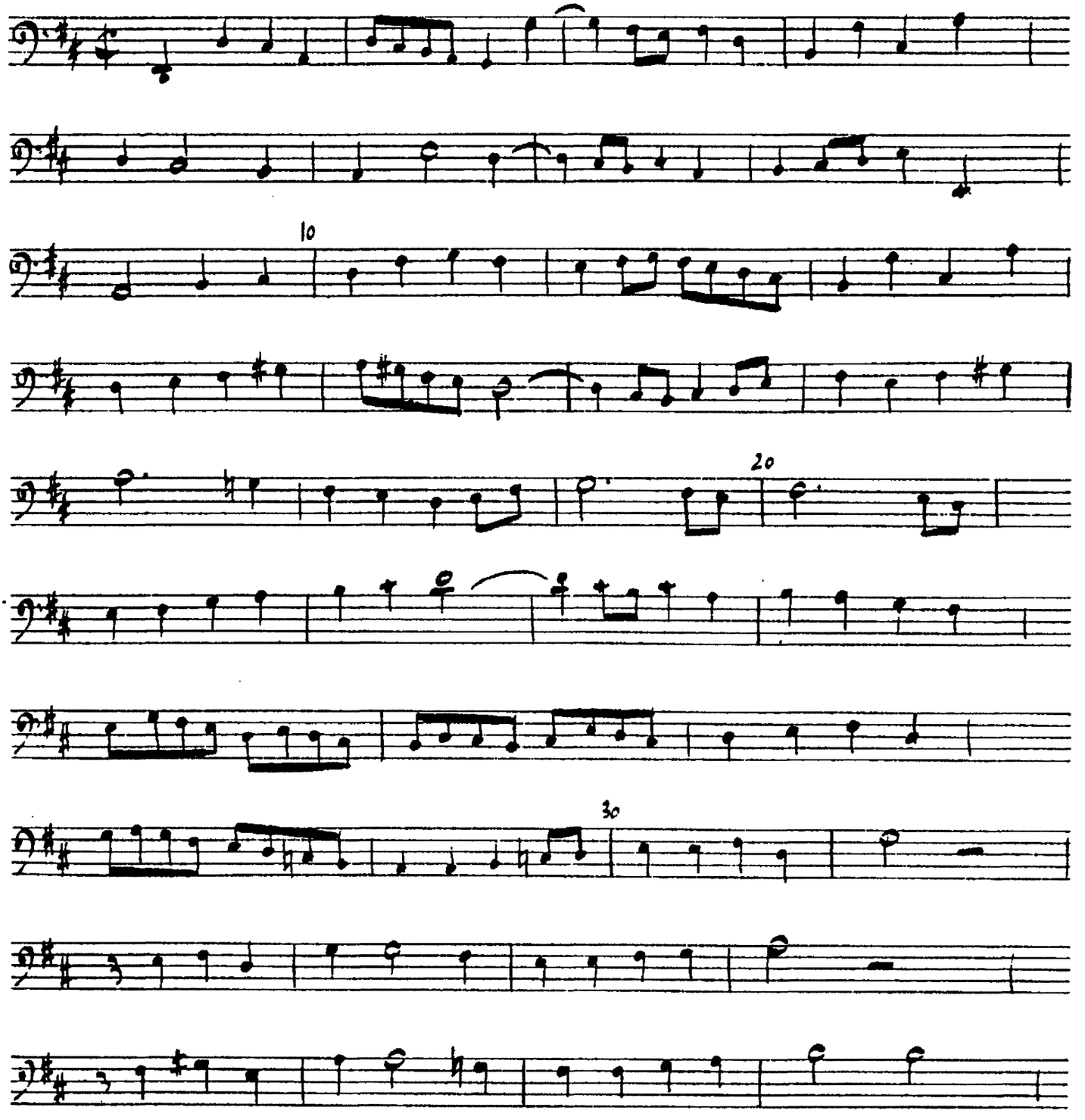

23

CELLO-BASS

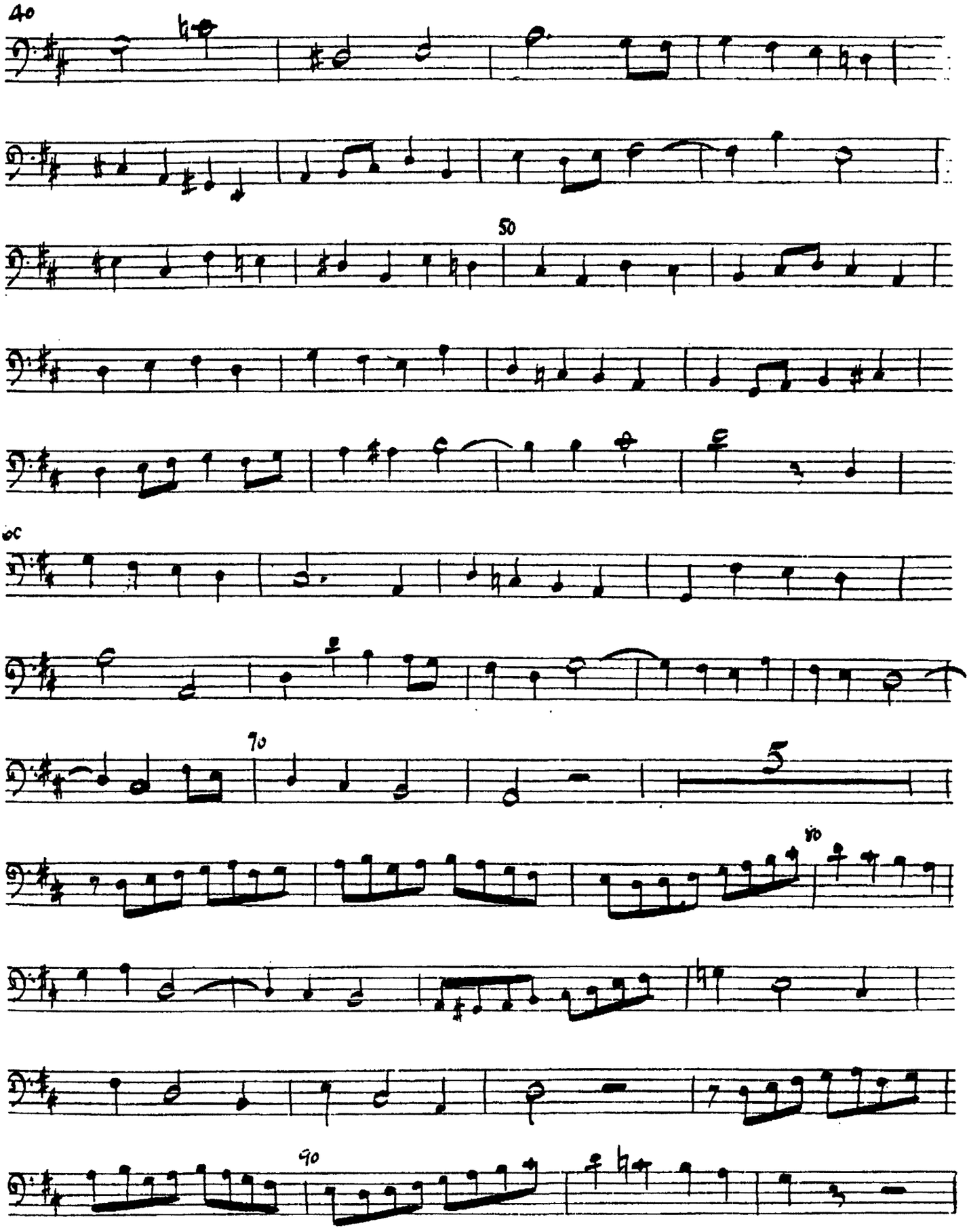

24

CELLO-BASS

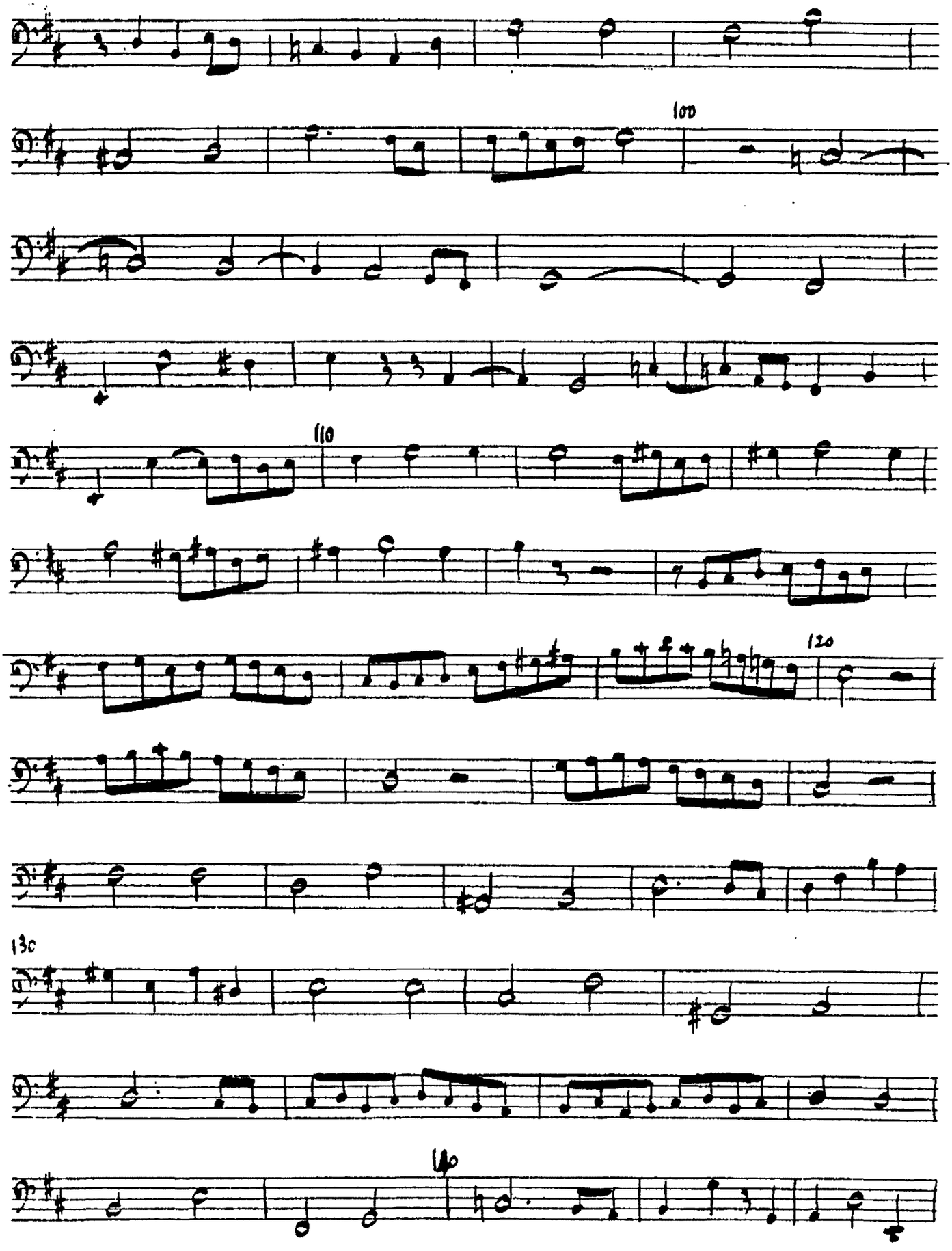

25

CELLO-BASS

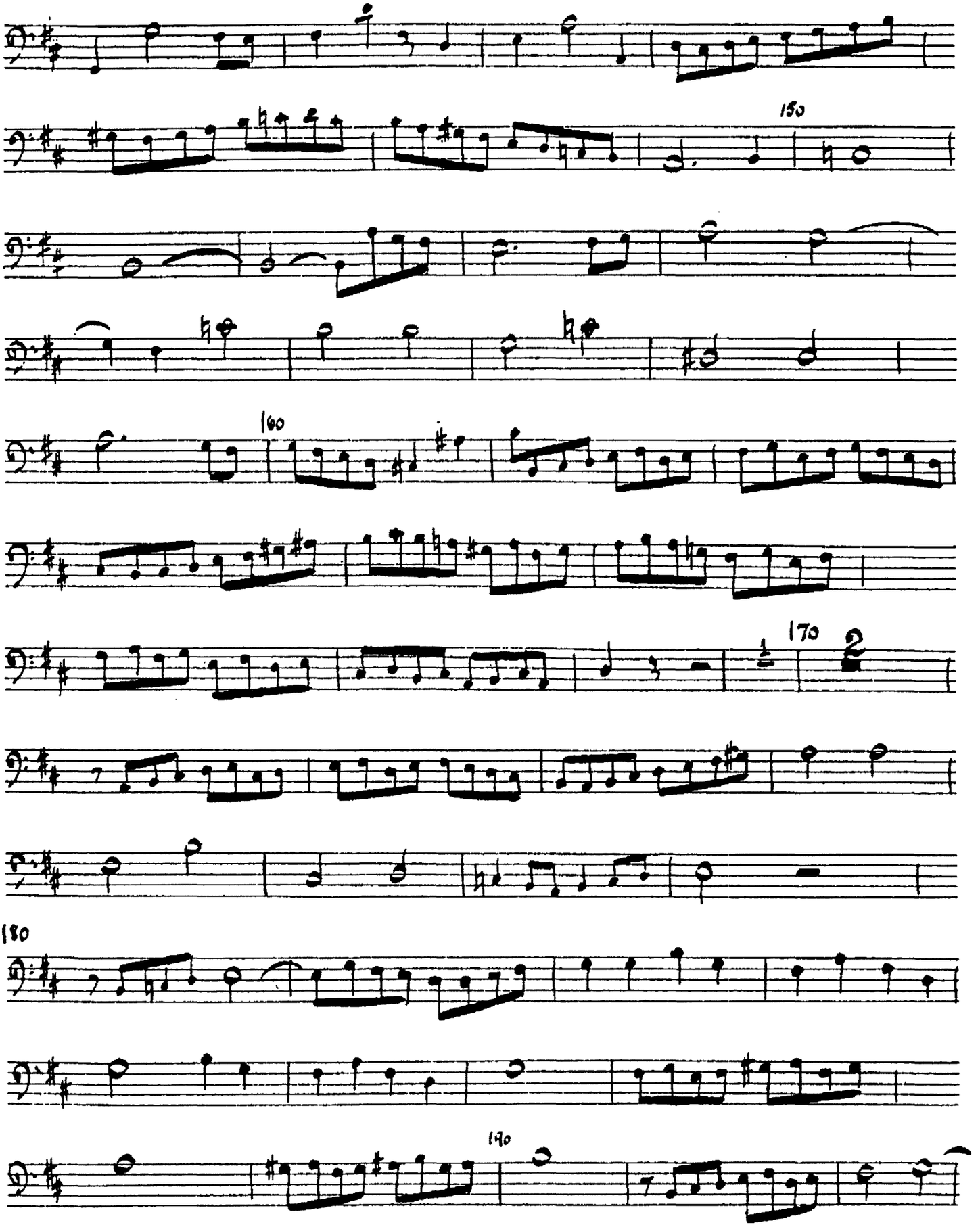

26

CELLO-BASS

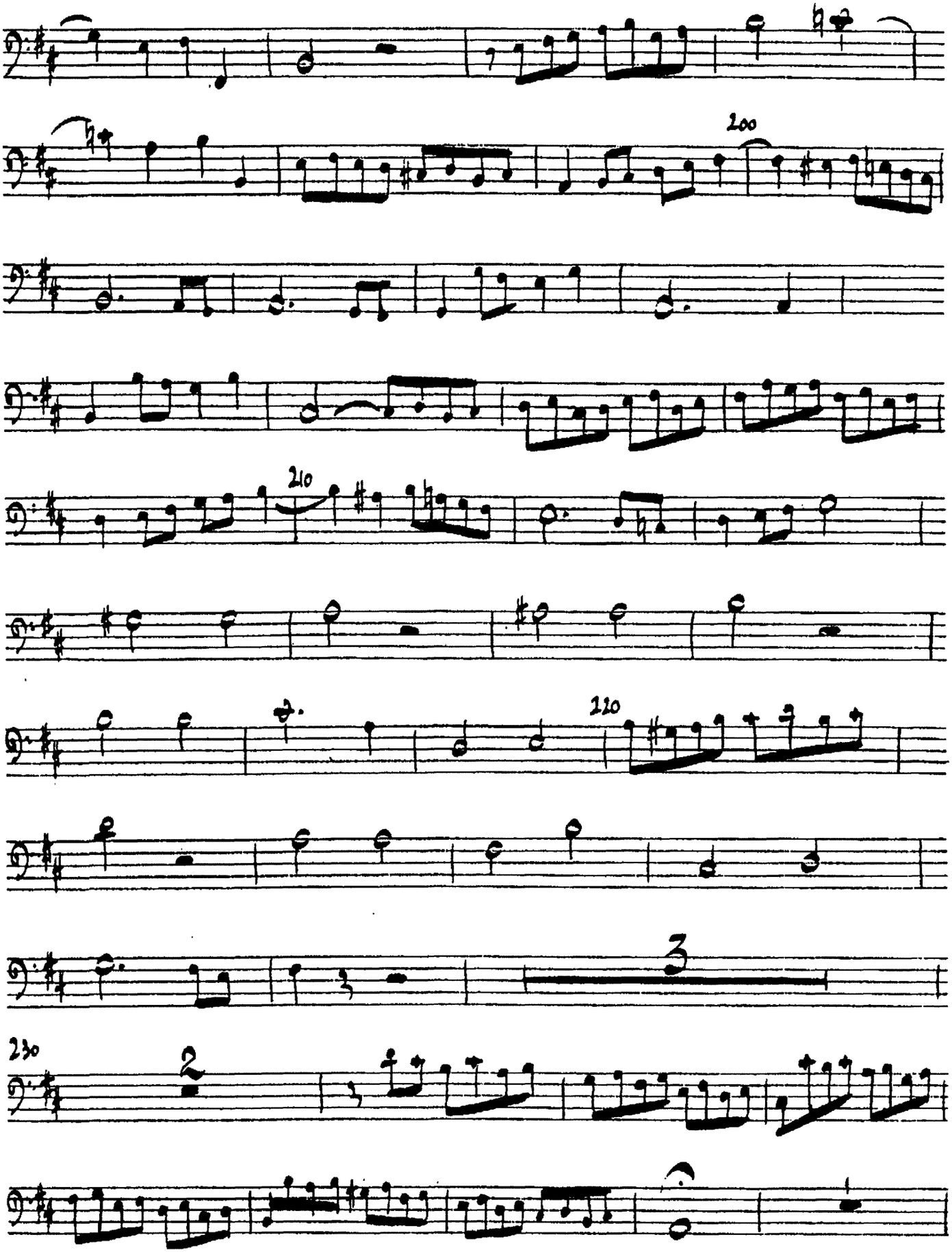

CELLO-BASS

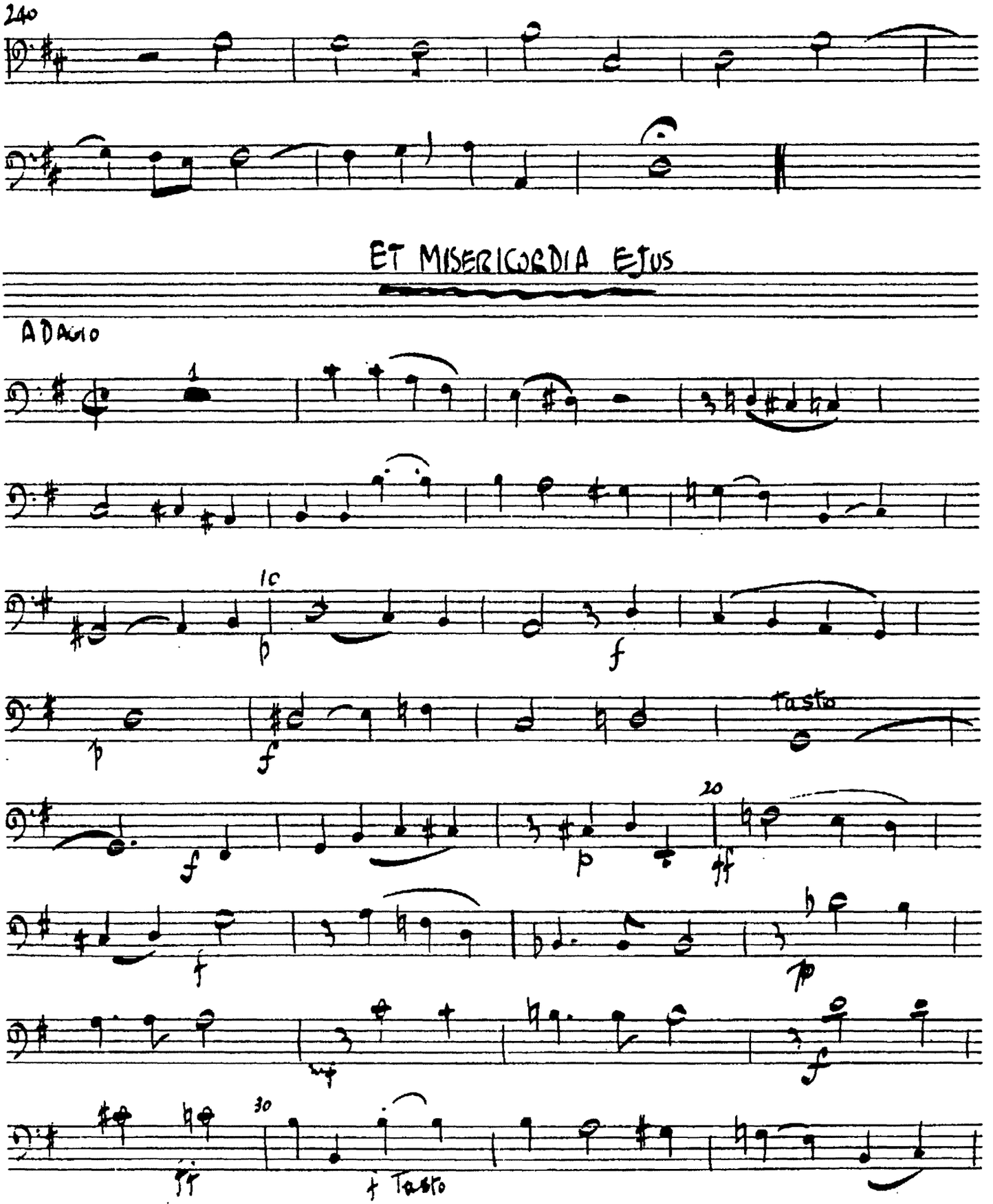

28
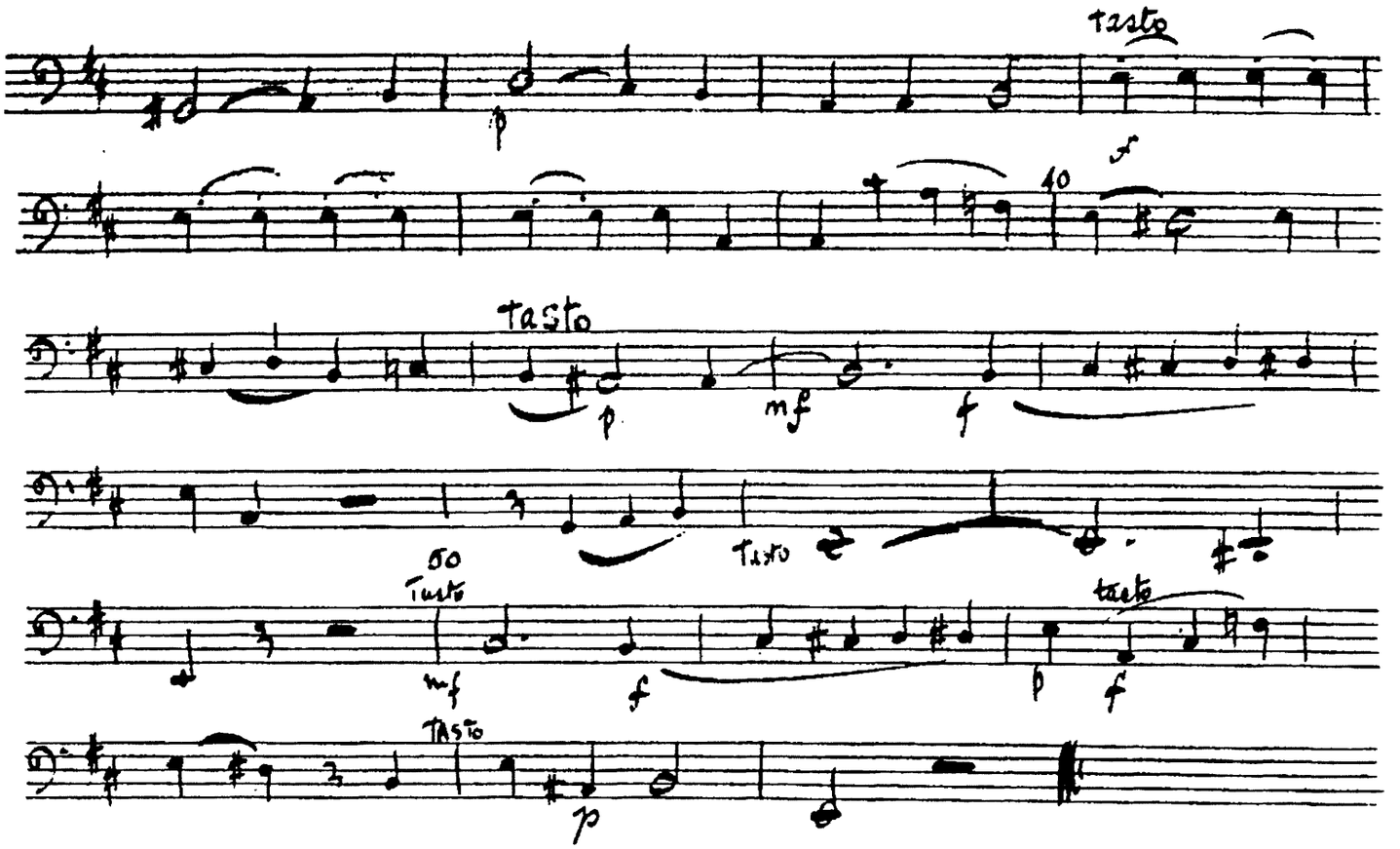
CELLO-BASS